

**TECHNICAL MANUAL**

**ORGANIZATIONAL, DIRECT SUPPORT AND  
GENERAL SUPPORT MAINTENANCE  
REPAIR PARTS AND SPECIAL TOOLS LIST  
(INCLUDING DEPOT MAINTENANCE REPAIR PARTS  
AND SPECIAL TOOLS)**

**FOR**

**TOPOGRAPHIC SUPPORT SYSTEM  
FINISHING SECTION  
MODEL ADC-TSS-16  
NSN: 3610-01-105-6443**

Approved for public release. Distribution is unlimited.

\*This manual supersedes TM 5-3610-253-24P dated 6 January 1986.

This copy is a reprint which includes current  
pages from Changes 1 and 2.

---

**HEADQUARTERS, DEPARTMENT OF THE ARMY  
17 JUNE 1988**



CHANGE

HEADQUARTERS  
DEPARTMENT OF THE ARMY  
WASHINGTON, D.C., 30 July 1993

NO. 2

Organizational, Direct Support and General Support Maintenance  
Repair Parts and Special Tools List  
(Including Depot Maintenance Repair Parts and Special Tools)  
for  
TOPOGRAPHIC SUPPORT SYSTEM  
FINISHING SECTION  
MODEL ADC-TSS-16  
NSN: 3610-01-105-6443

DISTRIBUTION STATEMENT A: Approved for public release; distribution is unlimited

TM 5-3610-253-24P, 17 June 1988, is changed as follows:

1. Remove and insert pages as indicated below. New or changed text material is indicated by a vertical bar in the margin. An illustration change is indicated by a miniature pointing hand.

Remove pages

i and ii  
1-1 through fig 2 (sheet 1 of 23)  
2-1 through 2-3  
5-1 and 5-2  
7-1 and 7-2  
12-1 through fig 14 (sheet 1 of 3)  
I-5 through I-8  
I-17 and I-18  
I-21 and I-22  
I-31 through I-34  
I-37 and I-38  
I-79 through I-88  
I-91 and I-92

Insert pages

i and ii  
1-1 through fig 2 (sheet 1 of 23)  
2-1 through 2-3  
5-1 and 5-2  
7-1 and 7-2  
12-1 through fig 14 (sheet 1 of 3)  
I-5 through I-8  
I-17 and I-18  
I-21 and I-22  
I-31 through I-34  
I-37 and I-38  
I-79 through I-88  
I-91 and I-92

2. Retain this sheet in front of manual for reference purposes.

By Order of the Secretary of the Army:

Official:

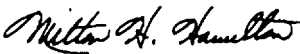
  
MILTON H. HAMILTON  
Administrative Assistant to the  
Secretary of the Army  
04956.

**GORDON R. SULLIVAN**  
General, United States Army  
Chief of Staff

DISTRIBUTION:

To be distributed in accordance with DA Form 12-25-E, block no. 0806, requirements for  
TM 5-3610-253-24P.



CHANGE  
NO. 1

HEADQUARTERS  
DEPARTMENT OF THE ARMY  
WASHINGTON, D.C., 4 AUGUST 1992

Organizational, Direct Support and  
General Support Maintenance  
Repair Parts and Special Tools List  
(Including Depot Maintenance Repair Parts and Special Tools)  
For

TOPOGRAPHIC SUPPORT SYSTEM  
FINISHING SECTION  
MODEL ADC-TSS-16  
NSN: 3610-01-105-6443

Approved for public release; distribution is unlimited

TM 5-3610-253-24P, 17 June 1988, is changed as follows:

1. Remove and insert pages as indicated below. New or changed text material is indicated by a vertical bar in the margin. An illustration change is indicated by a miniature pointing hand.

Remove pages	Insert pages
i and ii	i and ii
24-1	24-1
I-17 and I-18	I-17 and I-18
I-105 and I-106	I-105 and I-106

2. Retain this sheet in front of manual for reference purposes.

By Order of the Secretary of the Army:

Official:

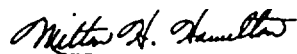

**MILTON H. HAMILTON**  
*Administrative Assistant to the  
Secretary of the Army*

02142

**GORDON R. SULLIVAN**  
*General, United States Army  
Chief of Staff*

DISTRIBUTION:

To be distributed in accordance with DA Form 12-25E, qty rqr block no. 0806.



TECHNICAL MANUAL  
NO. 5-3610-253-24P

HEADQUARTERS  
DEPARTMENT OF THE ARMY  
WASHINGTON, D.C., 17 June 1988

Organizational, Direct Support and  
General Support Maintenance  
Repair Parts and Special Tools List  
(Including Depot Maintenance Repair Parts and Special Tools)  
FOR  
TOPOGRAPHIC SUPPORT SYSTEM  
FINISHING SECTION  
MODEL ADC-TSS-16  
NSN: 3610-01-105-6443

Current as of 31 March 1988.

---

**REPORTING OF ERRORS AND RECOMMENDING IMPROVEMENTS**

You can help improve this manual. If you find any mistakes or if you know of a way to improve the procedures, please let us know. Mail your letter, DA Form 2028 (Recommended Changes to Publications and Blank Forms), or DA Form 2028-2 located in the back of this manual direct to: Commander, US Army Aviation and Troop Command, ATTN: AMSAT-I-MP, 4300 Goodfellow Boulevard, St. Louis, MO 63120-1798. A reply will be furnished to you.

---

**DISTRIBUTION STATEMENT A: Approved for public release; distribution is unlimited**

TABLE OF CONTENTS

		Page	Illus Figure
Section I	INTRODUCTION .....	1	
Section II	REPAIR PARTS LIST .....	1-1	
Group 00	Finishing Section		
Group 01	Van Body (ISO Container) .....	1-1	1
	Electrical System .....	2-1	2
	Power and Communications Mounting Brackets .....	3-1	3
	Circuit Breakers .....	4-1	4
	Power and Communications Electrical System.....	5-1	5
	Emergency Light .....	6-1	6
	Lighting System .....	7-1	7
	Exhaust Fan Assembly .....	8-1	8
	Air Conditioner and Mounting Bracket System .....	9-1	9
	Air Conditioner Vent System .....	10-1	10
	Air Conditioner Duct System .....	11-1	11
	Blackout Curtain Assembly, Side Door .....	12-1	12
	Blackout Curtain Assembly, Rear Door .....	13-1	13
	Interior Mounting Bracket System .....	14-1	14
	Personnel Door Assembly .....	15-1	15
	Cargo Door Assembly .....	16-1	16
Group 02	Paper Drilling Machine		
	Paper Drilling Machine and Mounting .....	17-1	17
	Paper Drilling Machine .....	18-1	18
	Backgage Assembly .....	19-1	19

This manual supersedes TM 5-3610-253-24P dated 6 January 1986.

TM 5-3610-253-24P

TABLE OF CONTENTS - Continued

	Page	Illus Figure	
Group 03	Paper Stitcher .....	20-1	20
	Paper Stitcher Mounting .....	20A-1	20A
Group 04	Paper Shredder .....		
	Paper Shredder Mounting .....	21-1	21
	Paper Shredder .....	22-1	22
	Cooling Fan Assembly .....	23-1	23
	Cutting Head .....	24-1	24
Group 05	Guillotine Paper Cutter (Model 92CS) .....		
	Guillotine Paper Cutter Mounting (Model 92CS) .....	25-1	25
	Guillotine Paper Cutter (Model 92CS) .....	26-1	26
	Table Extension Assembly, Left .....	27-1	27
	Table Extension Assembly, Right .....	28-1	28
	Light Barrier Assembly .....	29-1	29
	Control Panel Assembly .....	30-1	30
	Illumination Assembly .....	31-1	31
	Frame Cover Assembly .....	32-1	32
	Carrier Assembly, Knife .....	33-1	33
	Hydraulic Clutch Assembly .....	34-1	34
	Clamp Assembly .....	35-1	35
	Clamp Linkage Assembly .....	36-1	36
	Carrier Assembly .....	37-1	37
	Backgage Assembly .....	38-1	38
	Backgage Control Assembly .....	39-1	39
	Motor Assembly, Backgage .....	40-1	40
	Measuring Gage Assembly .....	41-1	41
	Optical Measurement Indicator Assembly .....	42-1	42
	Rear Table and Stand .....	43-1	43
	Hydraulic Assembly .....	44-1	44
	Control Block Assembly .....	45-1	45
	Hydraulic Cylinder .....	46-1	46
	Electronic Assembly .....	47-1	47
	Non-Repeat Assembly .....	48-1	48
	Pedal Assembly, Clamp .....	49-1	49
	Upper Frame Assembly .....	50-1	50
	Frame Base Assembly .....	51-1	51
Group 05A	Guillotine Paper Cutter (Model 92SD) .....		
	Guillotine Paper Cutter (Model 92SD) and Mounting .....	51A-1	51A
	Guillotine Paper Cutter (Model 92SD) .....	51B-1	51B
	Power Module Assembly .....	51C-1	51C
	Modified Left Side Table Assembly .....	51D-1	51D
	Right Side Table Assembly .....	51E-1	51E
	Main Drive Gear/Clutch Assembly .....	51F-1	51F
	Safety Bolt Assembly .....	51G-1	51G
	Striking Plate Assembly .....	51H-1	51H
	Connecting Rod Assembly .....	51I-1	51I
	Knife Holding Device Assembly .....	51J-1	51J
	Clamp Cylinder Assembly .....	51K-1	51K
Group 06	Shrink Wrap System .....	52-1	52
Group 07	Mason-Type Psychrometer .....	53-1	53



TM 5-3610-253-24P

TABLE OF CONTENTS - Continued

	Page	Illus Figure
Group 08 Furniture and Cabinets		
Bindery Table Assembly .....	54-1	54
Wall Cabinet, Storage .....	55-1	55
Folding Table Assembly .....	56-1	56
Photolithographic Storage Supply Cabinet .....	57-1	57
5-Drawer Cabinet Assembly .....	58-1	58
Cabinet, Storage .....	59-1	59
Section III. SPECIAL TOOLS LIST (Not Applicable)		
Section IV. CROSS-REFERENCE INDEXES		
National Stock Number Index.....	I-1	
Part Number Index.....	I-4	
Figure and Item Number Index.....	I-80	



SECTION I. INTRODUCTION

**1. SCOPE.** This RPSTL lists and authorizes spares and repair parts; special tools; special test, measurement, and diagnostic equipment (TMDE); and other special support equipment required for performance of organizational, direct support, general support and depot maintenance of the Finishing Section. It authorizes the requisitioning, issue, and disposition of spares, repair parts and special tools as indicated by the source, maintenance and recoverability (SMR) codes.

**2. GENERAL.** In addition to this section, Introduction, this Repair Parts and Special Tools List is divided into the following sections:

**a. Section II. Repair Parts List.** A list of spares and repair parts authorized by this RPSTL for use in the performance of maintenance. The list also includes parts which must be removed for replacement of the authorized parts. Parts lists are composed of functional groups in ascending alphanumeric sequence, with the parts in each group listed in ascending figure and item number sequence. Bulk materials are listed in item name sequence. Repair parts kits are listed separately in their own functional group within Section II. Repair parts for repairable special tools are also listed in this section. Items listed are shown on the associated illustration(s)/figure(s).

**b. Section III. Special Tools List.** A list of special tools, special TMDE, and other special support equipment authorized by this RPSTL (as indicated by Basis of Issue (BOI) information in DESCRIPTION AND USABLE ON CODE column) for the performance of maintenance.

**c. Section IV. Cross-references Indexes.** A list, in National Item Identification Number (NIIN) sequence, of all National stock numbered items appearing in the listing, followed by a list in alphanumeric sequence of all part numbers appearing in the listings. National stock numbers and part numbers are cross-referenced to each illustration figure and item number appearance. The figure and item number index lists figure and item number in alphanumeric sequence and cross-references NSN, FSCM and part number.

**3. EXPLANATION OF COLUMNS (SECTIONS II AND III).**

**a. ITEM NO. (Column (1)).** Indicates the number used to identify items called out in the illustration.

**b. SMR Code (Column (2)).** The Source, Maintenance, and Recoverability (SMR) code is a 5-position code containing supply/requisitioning information, maintenance category authorization criteria, and disposition instruction, as shown in the following breakout:

TM 5-3610-253-24P

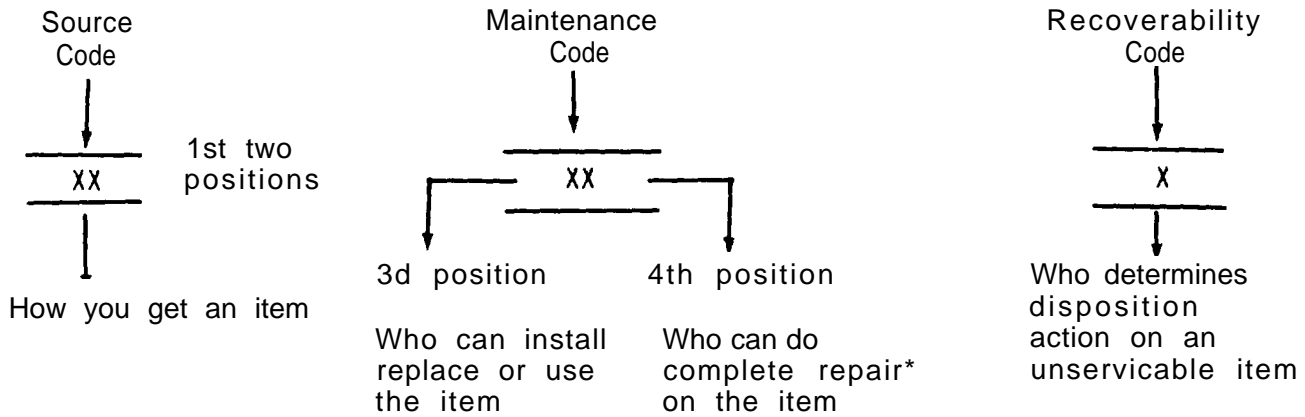

\*Complete Repair: Maintenance capacity, capability, and authority to perform all corrective maintenance tasks of the "Repair" function in a use/user environment in order to restore serviceability to a failed item.

**(1) Source Code.** The source code tells you how to get an item needed for maintenance, repair, or overhaul of an end item/equipment. Explanations of source codes follows:

Code	Explanation
PA PB PC** PD PE PF PG	Stocked items; use the applicable NSN to request/requisition items with these source codes. They are authorized to the category indicated by the code entered in the 3d position of the SMR code.  **NOTE: Items coded PC are subject to deterioration.
KD KF KB	Items with these codes are not to be requested/requisitioned individually. They are part of a kit which is authorized to the maintenance category indicated in the 3d position of the SMR code. The complete kit must be requisitioned and applied.

Code	Explanation
MO--(Made at org. AVUM Level) MF--(Made at DS/ AVUM Level) MH--(Made at GS Level) ML--Made at Specialized Repair Activity (SRA) MD--(Made at Depot)	Items with these codes are not to be requested/requisitioned individually. They must be made from bulk material which is identified by the part number in the DESCRIPTION and USABLE ON CODE (UOC) column and listed in the Bulk Material group of the repair parts list in this RPSTL. If the item is authorized to you by the 3d position code of the SMR code, but the source code indicates it is made at a higher level, order the item from the higher level of maintenance.

**TM 5-3610-253-24P**

Code	Explanation
AO--(Assembled by org/AVUM Level)	Items with these codes are not to be requested/requisitioned individually. The parts that make up the assembled item must be requisitioned or fabricated and assembled at the level of maintenance indicated by the source code. If the 3d position code of the SMR code authorizes you to replace the item, but the source code indicates the items are assembled at a higher level, order the item from the higher level of maintenance.
AF--(Assembled by DS/AVIM Level)	
AH--(Assembled by GS Category)	
AL--(Assembled by SRA)	
AD--(Assembled by Depot)	

Code	Explanation
XA--	Do not requisition an "XA"-coded item. Order its next higher assembly. (Also, refer to the NOTE below.)
XB--	If an "XB" item is not available from salvage, order it using the FSCM and part number given.
XC--	Installation drawing, diagram, instruction sheet, field service drawing, that is identified by manufacturer's part number.
XD--	Item is not stocked. Order an "XD"-coded item through normal supply channels using the FSCM and part number given, if no NSN is available.

NOTE

Cannibalization or controlled exchange, when authorized, may be used as a source of supply for items with the above source codes, except for those source coded "XA" or those aircraft support items restricted by requirements of AR 750-1.

**(2) Maintenance Code.** Maintenance codes tells you the level(s) of maintenance authorized to USE and REPAIR support items. The maintenance codes are entered in the third and fourth positions of the SMR code as follows:

(a) The maintenance code entered in the third position tells you the lowest maintenance level authorized to remove, replace, and use an item. The maintenance code entered in the third position will indicate authorization to one of the following levels of maintenance.

Code	Application/Explanation
C	--Crew or operator maintenance done within organizational or aviation unit maintenance.
O	--Organizational or aviation unit category can remove, replace, and use the item.
F	--Direct support or aviation intermediate level can remove, replace, and use the item.

## TM 5-3610-253-24P

- H --General support level can remove, replace, and use the item.
- L --Specialized repair activity can remove, replace, and use the item.
- D --Depot level can remove, replace, and use the item.

(b) The maintenance code entered in the fourth position tells whether or not the item is to be repaired and identifies the lowest maintenance level with the capability to do complete repair (i.e., perform all authorized repair functions.) NOTE: Some limited repair may be done on the item at a lower level of maintenance, if authorized by the Maintenance Allocation Chart (MAC) and SMR codes. This position will contain one of the following maintenance codes.

Code	Application/Explanation
0	--Organizational or (aviation unit) is the lowest level that can do complete repair of the item.
F	--Direct support or aviation intermediate is the lowest level that can do complete repair of the item.
H	--General Support is the lowest level that can do complete repair of the item.
L	--Specialized repair activity is the lowest level that can do complete repair of the item.
D	--Depot is the lowest level that can do complete repair of the item.
Z	--Nonreparable. No repair is authorized.
B	--No repair is authorized. (No parts or special tools are authorized for the maintenance of a "B" coded item). However, the item may be reconditioned by adjusting, lubricating, etc., at the user level.

(3) **Recoverability Code.** Recoverability codes are assigned to items to indicate the disposition action on unserviceable items. The recoverability code is entered in the fifth position of the SMR Code as follows:

Recoverability Codes	Application/Explanation
Z	--Nonreparable item. When unserviceable, condemn and dispose of the item at the level of maintenance shown in 3d position of SMR Code.

Recoverability Codes	Application/Explanation
0	--Reparable item. When uneconomically reparable, condemn and dispose of the item at organizational or aviation unit level.
F	--Reparable item. When uneconomically reparable, condemn and dispose of the item at the direct support or aviation intermediate level.
H	--Reparable item. When uneconomically reparable, condemn and dispose of the item at the general support-level.
D	--Reparable item. When beyond lower level repair capability, return to depot. Condemnation and disposal of item not authorized below depot level.
L	--Reparable item. Condemnation and disposal not authorized below specialized repair activity (SRA).
A	--Item requires special handling or condemnation procedures because of specific reasons (e.g., precious metal content, high dollar value, critical material, or hazardous material). Refer to appropriate manuals/directives for specific instructions.

**c. FSCM (Column (3)).** The Federal Supply Code for Manufacturer (FSCM) is a 5-digit numeric code which is used to identify the manufacturer, distributor, or Government agency, etc., that supplies the item.

**d. PART NUMBER (Column (4)).** Indicates the primary number used by the manufacturer, (individual, company, firm, corporation, or Government activity), which controls the design and characteristics of the item by means of its engineering drawings, specifications standards, and inspection requirements to identify an item or range of items.

NOTE

When you use an NSN to requisition an item, the item you receive may have a different part number from the part ordered.

**e. DESCRIPTION AND USABLE ON CODE (UOC) (Column (5)).** This column includes the following information:

- (1) The Federal item name and, when required, a minimum description to identify the item.
- (2) The physical security classification of the item is indicated by the parenthetical entry, e.g., Phy Set C1 - Confidential, Phy Set C1 (S) - Secret, Phy Sec C1 (T) - Top Secret.

## TM 5-3610-253-24P

- (3) Items that are included in kits and sets are listed below the name of the kit or set.
- (4) Spare/repair parts that make up an assembled item are listed immediately following the assembled item line entry.
- (5) Part numbers for bulk materials are referenced in this column in the line item entry for the item to be manufactured/fabricated.
- (6) When the item is not used with all serial numbers of the same model, the effective serial numbers are shown on the last line(s) of the description (before UOC).
- (7) The usable on code, when applicable (see paragraph 5, Special Information).
- (8) In the Special Tools List section, the basis of issue (BOI) appears as the last line(s) in the entry for each special tool, special TMDE, and other special support equipment. When density of equipments supported exceeds density spread indicated in the basis of issue, the total authorization is increased proportionately.
- (9) The statement "END OF FIGURE" appears just below the last item description in Column 5 for a given figure in both Section II and Section III.
- (10) The indenture, shown as dots appearing before the repair part, indicates that the item is a repair part of the next higher assembly.

**f. QTY (Column (6)).** The QTY (quantity per figure column) indicates the quantity of the item used in the breakout shown on the illustration figure, which is prepared for a functional group, subfunctional group, or an assembly. A "V" appearing in this column in lieu of a quantity indicates that the quantity is variable and may vary from application to application.

### 4. EXPLANATION OF COLUMNS (SECTION IV).

#### a. NATIONAL STOCK NUMBER (NSN) INDEX.

- (1) **STOCK NUMBER column.** This column lists the NSN by National item identification number

(NIIN) sequence. The NIIN consists of the last nine digits of the NSN, i.e.  $\frac{\text{NSN}}{\text{NIIN}}$  (5305-01-574-1467).

When using this column to locate an item, ignore the first 4 digits of the NSN. However, the complete NSN should be used when ordering items by stock number.

- (2) **FIG. column.** This column lists the number of the figure where the item is identified/located. The figures are in numerical order in Section II and Section III.



- (3) **ITEM colmm.** The item number identifies the item associated with the figure listed in the adjacent FIG. column. This item is also identified by the NSN listed on the same line.

**b. PART NUMBER INDEX.** Part numbers in this index are listed by part number in ascending alphanumeric sequence (i.e., vertical arrangement of letter and number combination which places the first letter or digit of each group in order A through Z, followed by the numbers 0 through 9 and each following letter or digit in like order).

- (1) **FSCM column.** The Federal Supply Code for Manufacturer (FSCM) is a 5-digit numeric code used to identify the manufacturer, distributor, or Government agency, etc., that supplies the item.
- (2) **PART NUMBER column.** Indicates the primary number used by the manufacturer (individual, firm, corporation, or Government activity), which controls the design and characteristics of the item by means of its engineering drawings, specifications standards, and inspection requirements to identify an item or range of items.
- (3) **STOCK NUMBER column.** This column lists the NSN for the associated part number and manufacturer identified in the PART NUMBER and FSCM columns to the left.
- (4) **FIG. column.** This column lists the number of the figure where the item is identified/located in Sections II and III.
- (5) **ITEM column.** The item number is that number assigned to the item as it appears in the figure referenced in adjacent figure number column.

**c. FIGURE AND ITEM NUMBER INDEX.**

- (1) **FIG. column.** This column lists the number of the figure where the item is identified/located in Section II and III.
- (2) **ITEM column.** The item number is that number assigned to the item as it appears in the figure referenced in the adjacent figure number column.
- (3) **STOCK NUMBER column.** This column lists the NSN for the item.
- (4) **FSCM column.** The Federal Supply Code for Manufacturer (FSCM) is a 5-digit numeric code used to identify the manufacturer, distributor, or Government agency, etc., that supplies the item.
- (5) **PART NUMBER column.** Indicates the primary number used by the manufacturer (individual, firm, corporation, or Government activity), which controls the design and characteristics of the item by means of its engineering drawings, specifications standards, and inspection requirements to identify an item or range of items.

**5. SPECIAL INFORMATION.**

**a. USABLE ON CODE.** The usable on code appears in the lower left corner of the Description column heading. Usable on codes are shown as "UOC:....." in the Description Column (justified left) on the last line applicable item description/nomenclature. Uncoded items are applicable to all models.

**b. ASSOCIATED PUBLICATIONS.** The publications listed below pertain to the Finishing Section and its components.

PUBLICATION	SHORT TITLE
LO 5-3610-253-12	Lubrication Order: Topographic Support System, Finishing Section
TM 5-3610-253-14	Topographic Support System, Finishing Section
TM 5-3610-253-14-HR	Hand Receipt: Topographic Support System, Finishing Section

**6. HOW TO LOCATE REPAIR PARTS.**

**a. When National Stock Number or Part Number is NOT Known.**

- (1) **First.** Using the table of contents, determine the assembly group or subassembly group to which the item belongs. This is necessary since figures are prepared for assembly groups and subassembly groups, and listings are divided into the same groups.
- (2) **Second.** Find the figure covering the assembly group or subassembly group to which the item belongs.
- (3) **Third.** Identify the item on the figure and note the item number.
- (4) **Fourth.** Refer to the Repair Parts List for the figure to find the part number for the item number noted on the figure.
- (5) **Fifth.** Refer to the Part Number Index to find the NSN, if assigned.

**b. When National Stock Number or Part Number is Known:**

- (1) **First.** Using the Index of National Stock Numbers and Part Numbers, find the pertinent National Stock Number or Part Number. The NSN index is in National Item Identification Number (NIIN) sequence (see 4a(1)). The part numbers in the Part Number index are listed in ascending alphanumeric sequence (see paragraph 4b). Both indexes cross-reference you to the illustration figure and item number of the item you are looking for.

**(2) Second.** After finding the figure and item number, verify that the item is the one you are looking for, then locate the item number in the repair parts list for the figure.

**7. ABBREVIATIONS.** Abbreviations used in this manual are listed in MIL-STD-12.

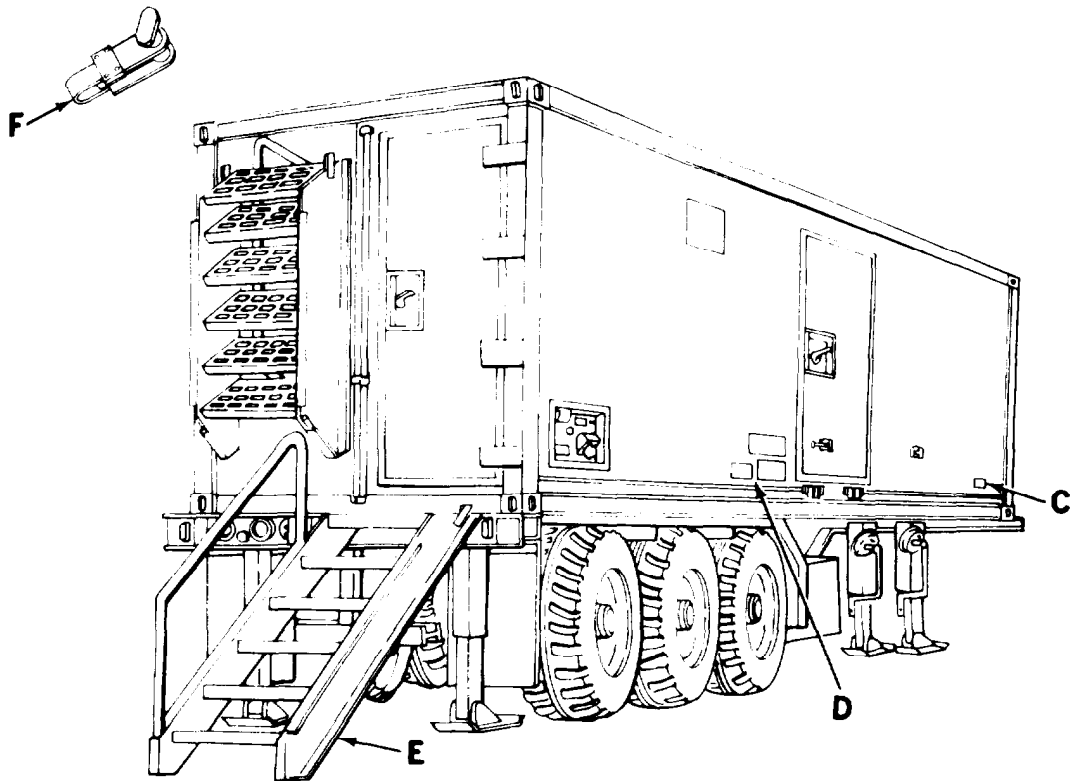
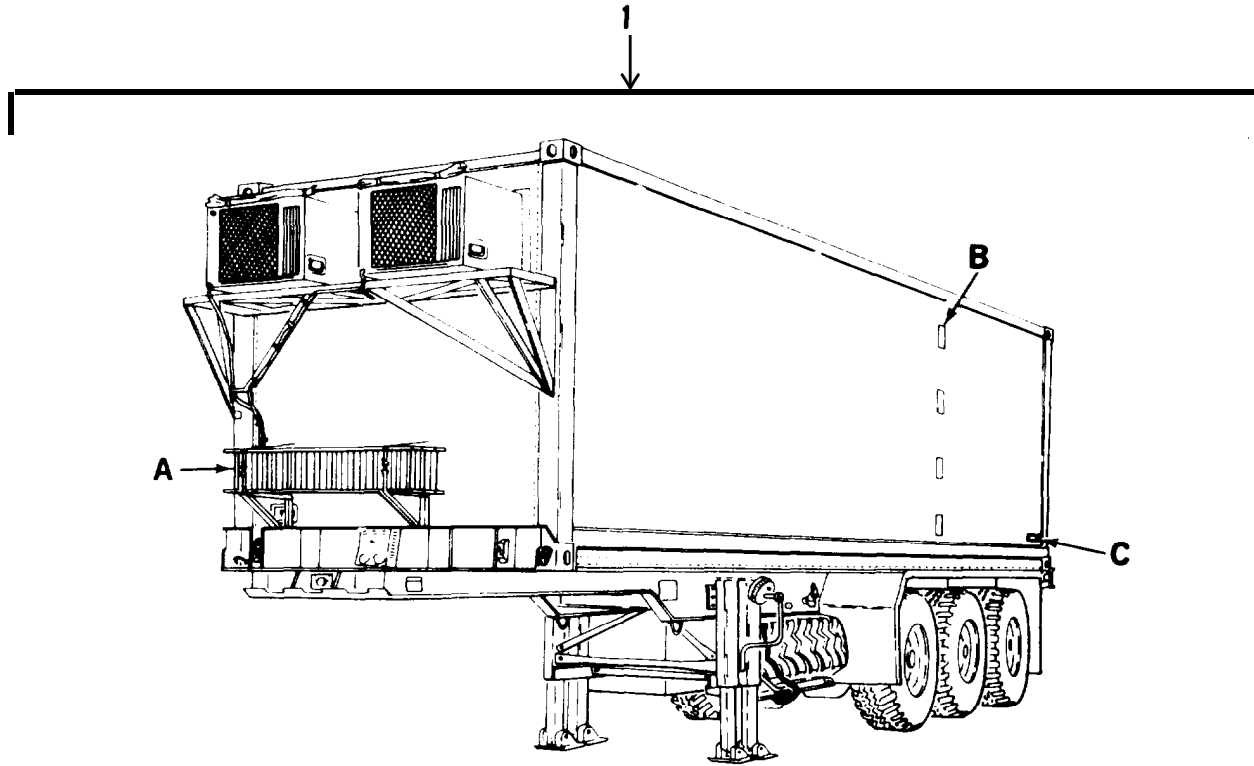

Figure 1. Van Body (ISO Container) (Sheet 1 of 11)

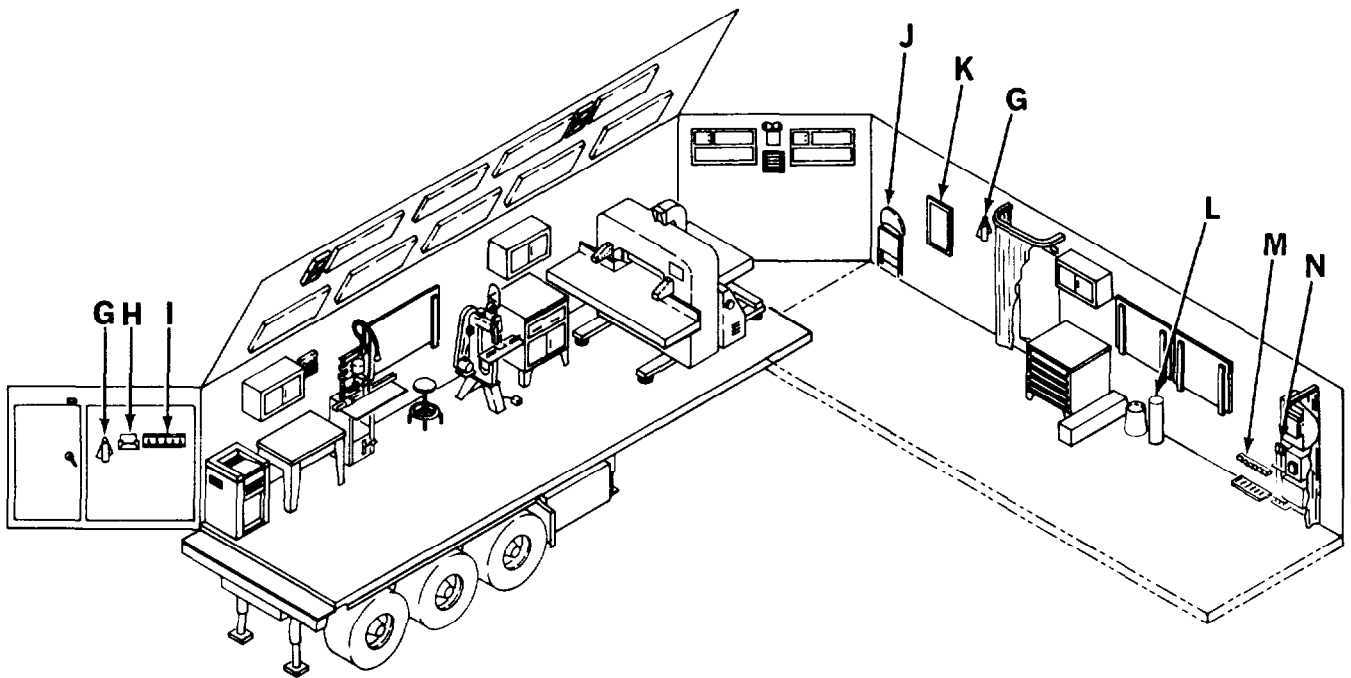
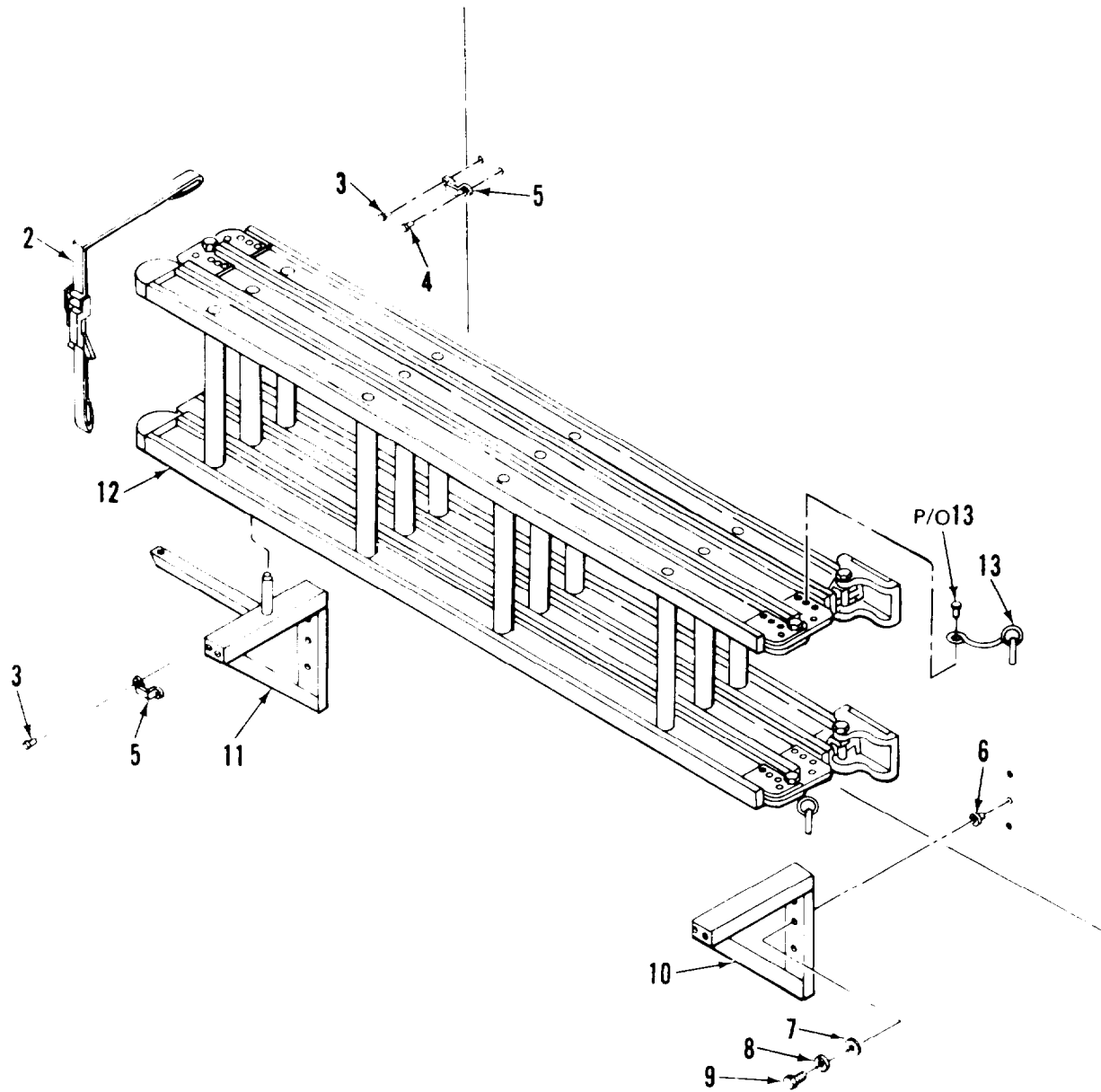

Figure 1. Van Body (ISO Container) (Sheet 2 of 11)



DETAIL A

Figure 1. Van Body (ISO Container) (Sheet 3 of 11)

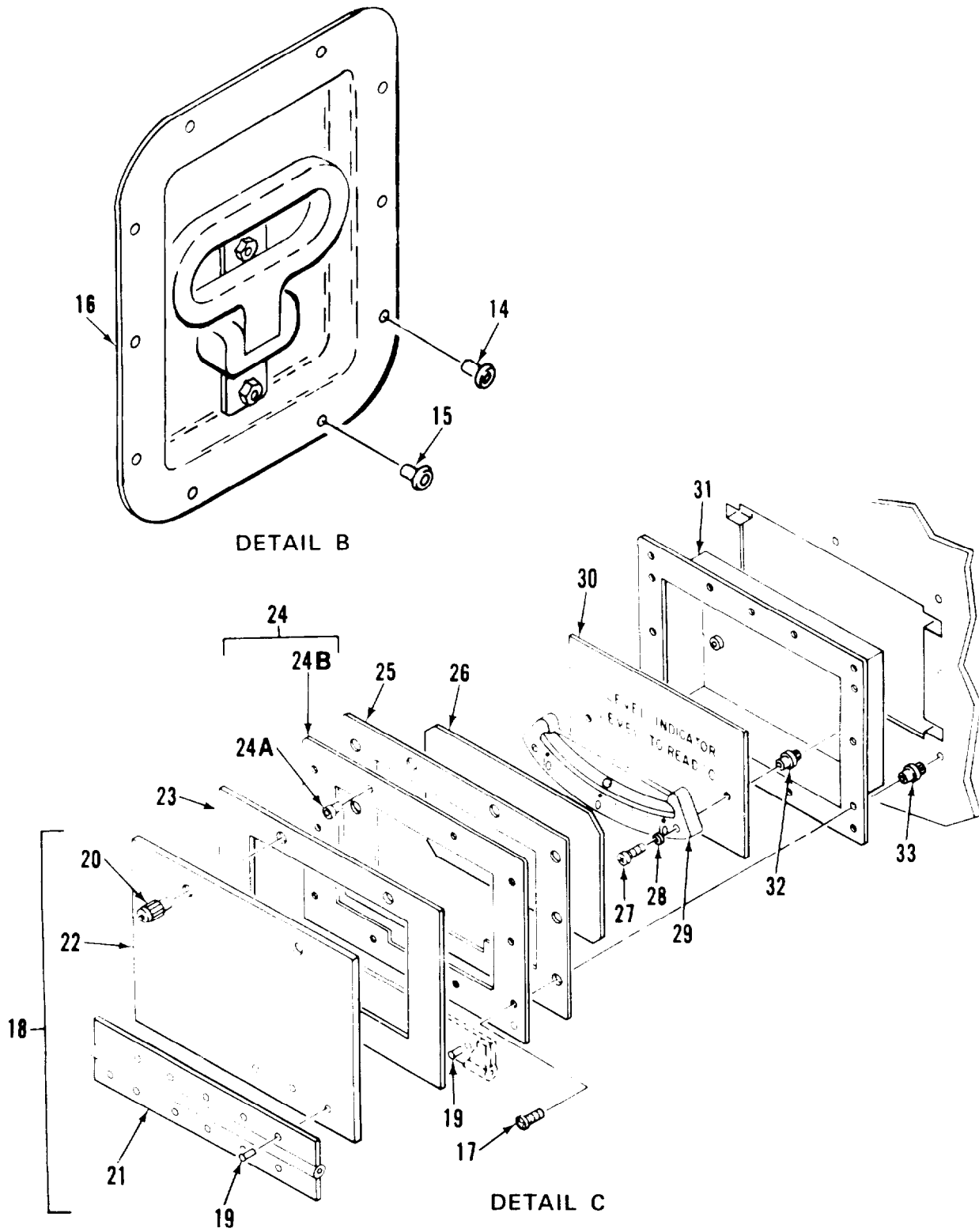

Figure 1. Van Body (ISO Container) (Sheet 4 of 11)

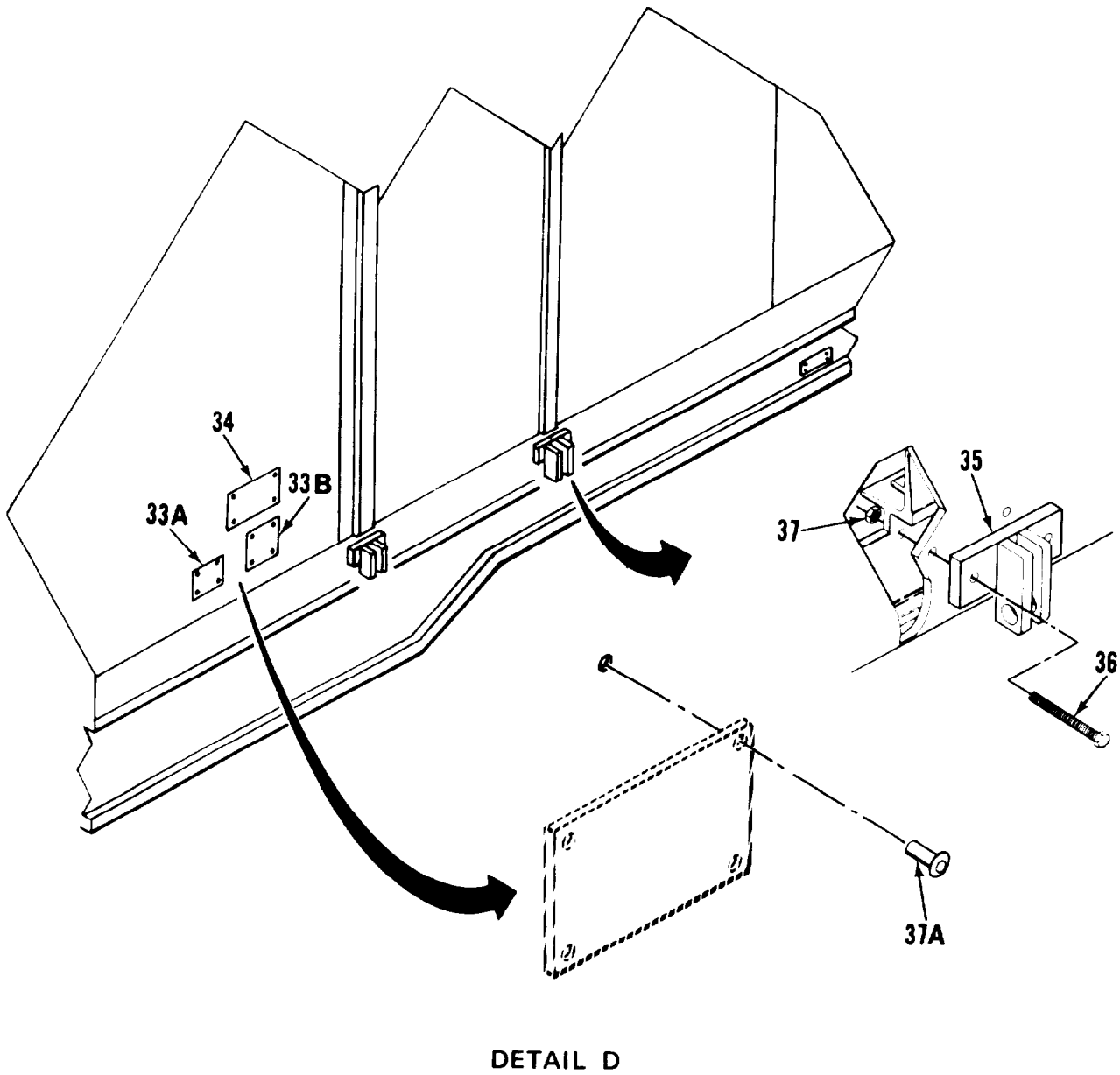

Figure 1. Van Body (ISO Container) (Sheet 5 of 11)



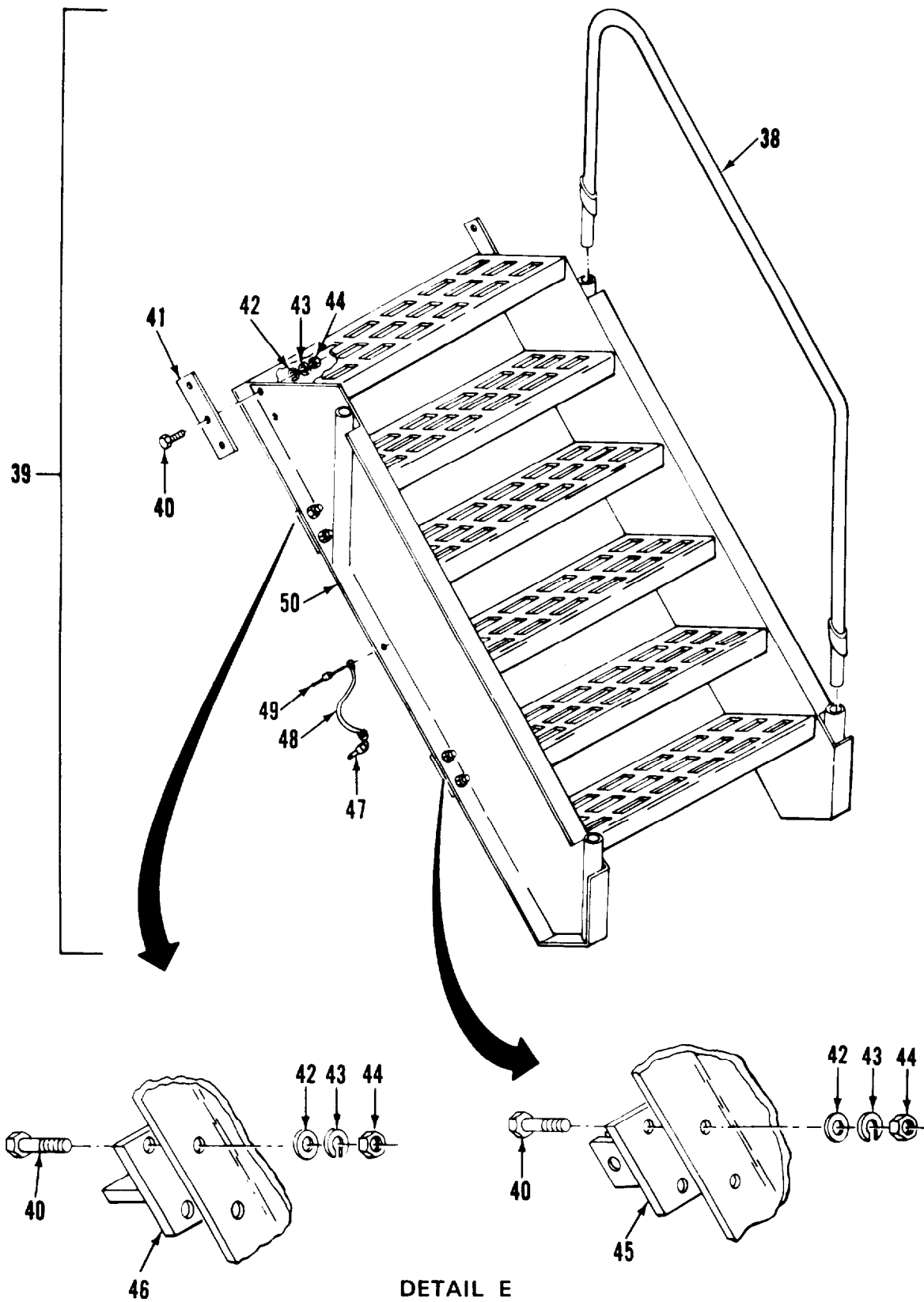

Figure 1. Van Body (ISO Container) (Sheet 6 of 11)

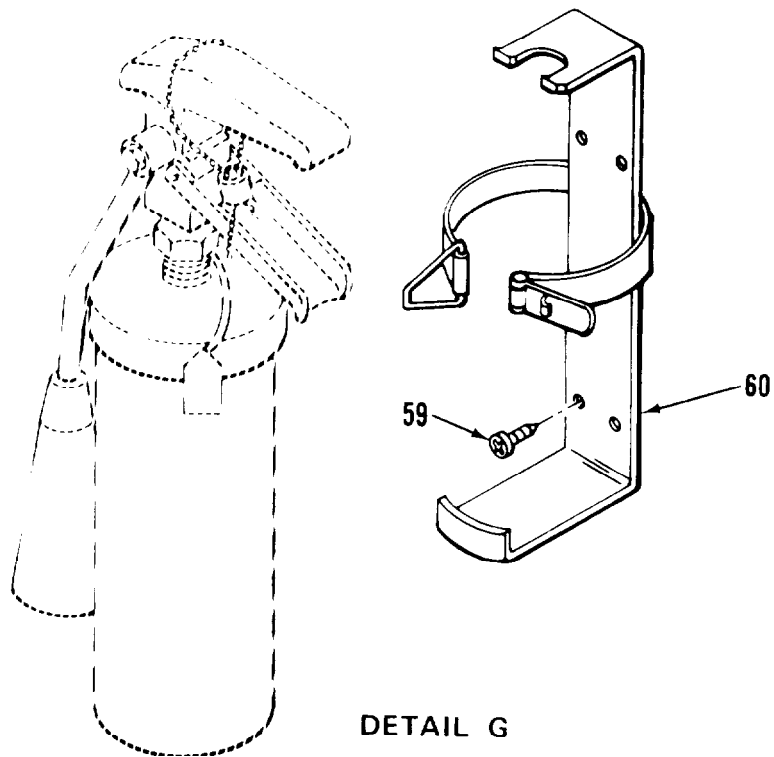
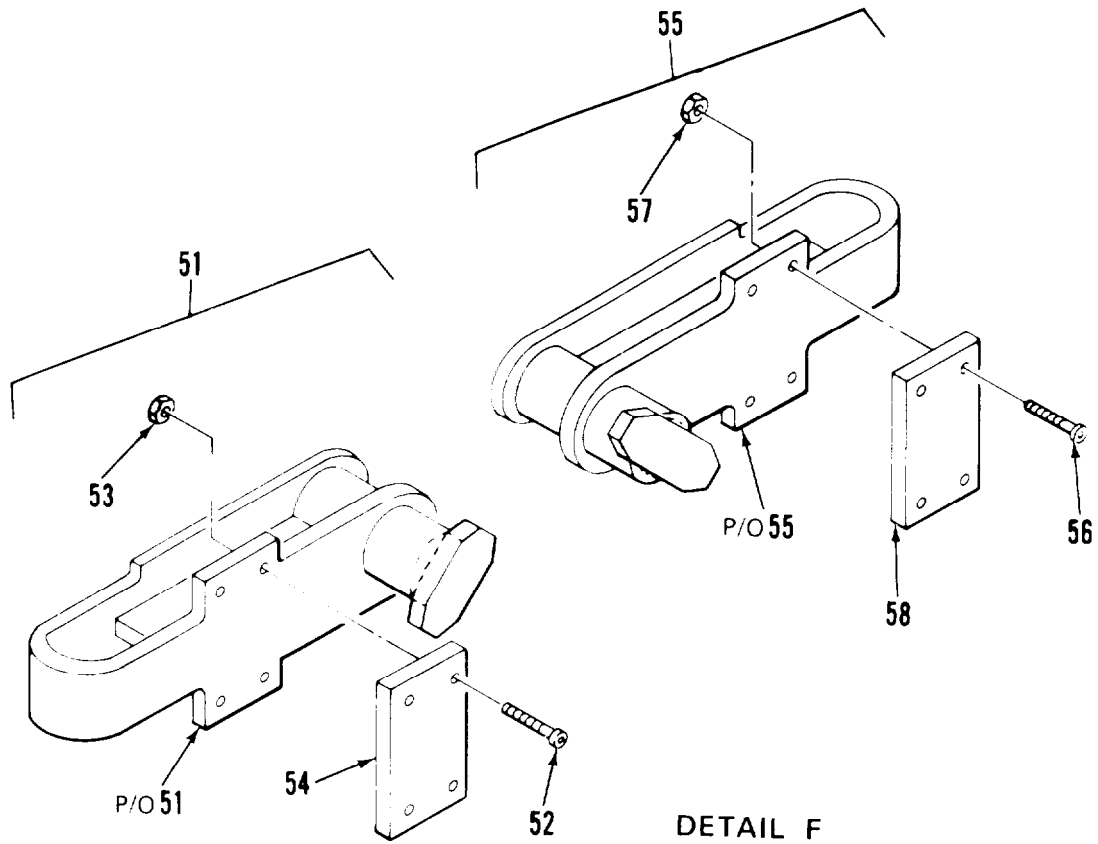

Figure 1. Van Body (ISO Container) (Sheet 7 of 11)

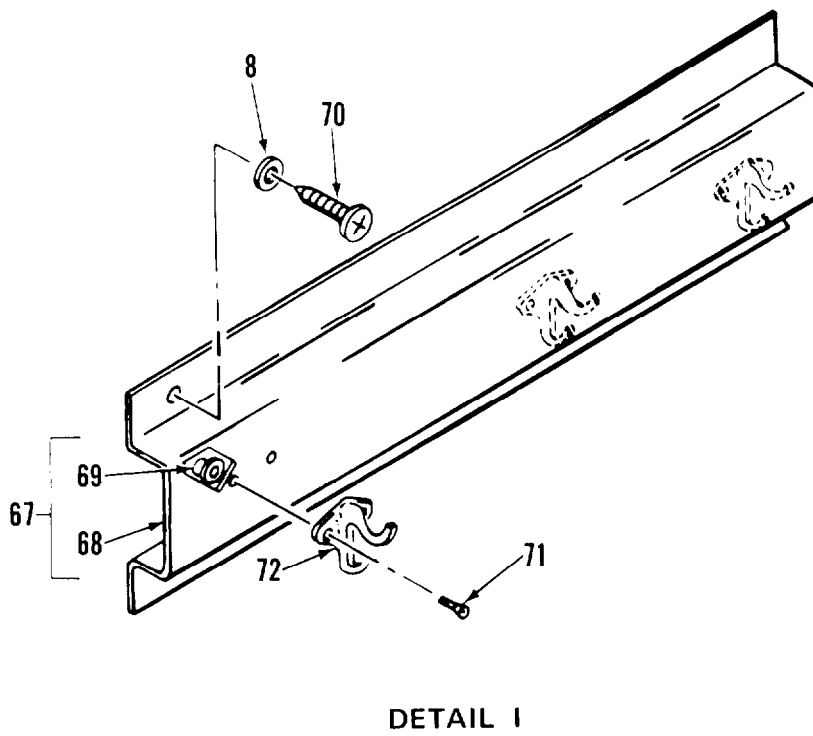
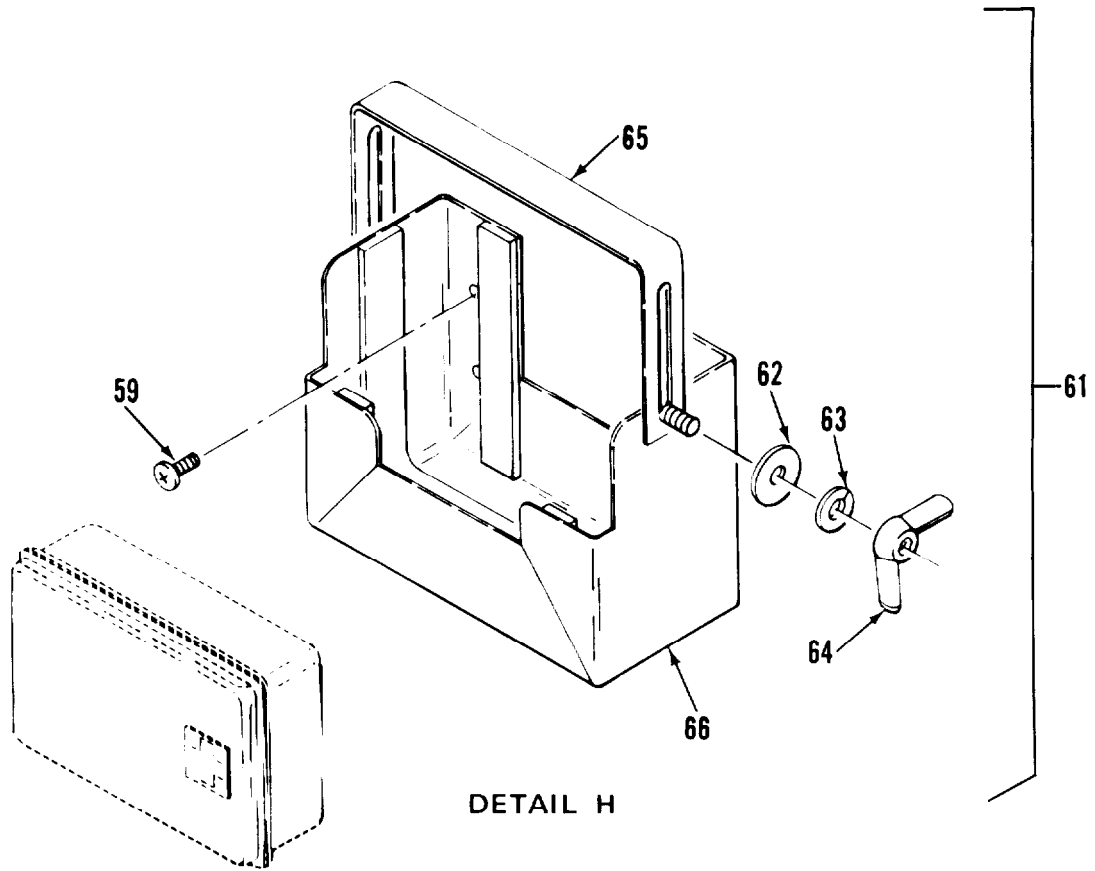

Figure 1. Van Body (ISO Container) (Sheet 8 of 11)

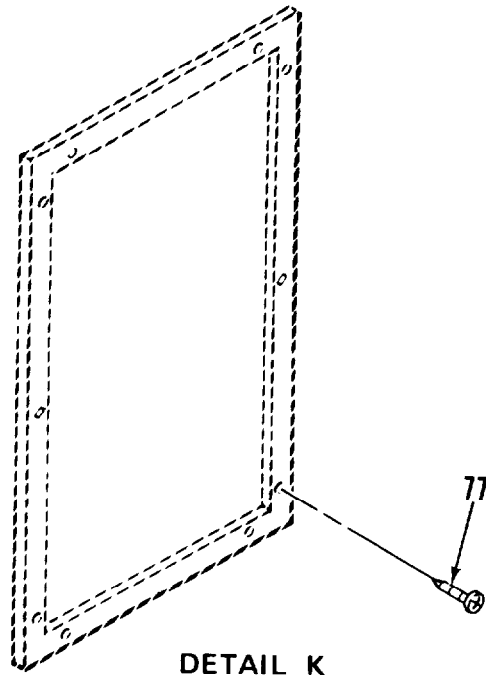
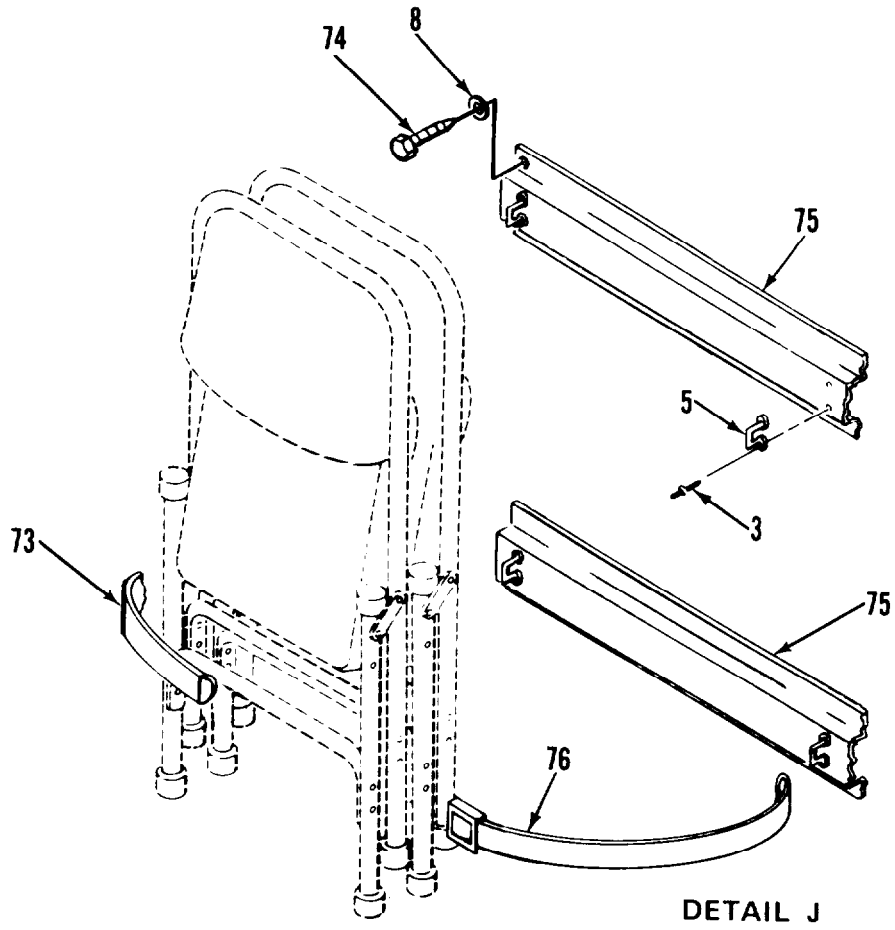

Figure 1. Van Body (ISO Container) (Sheet 9 of 11)

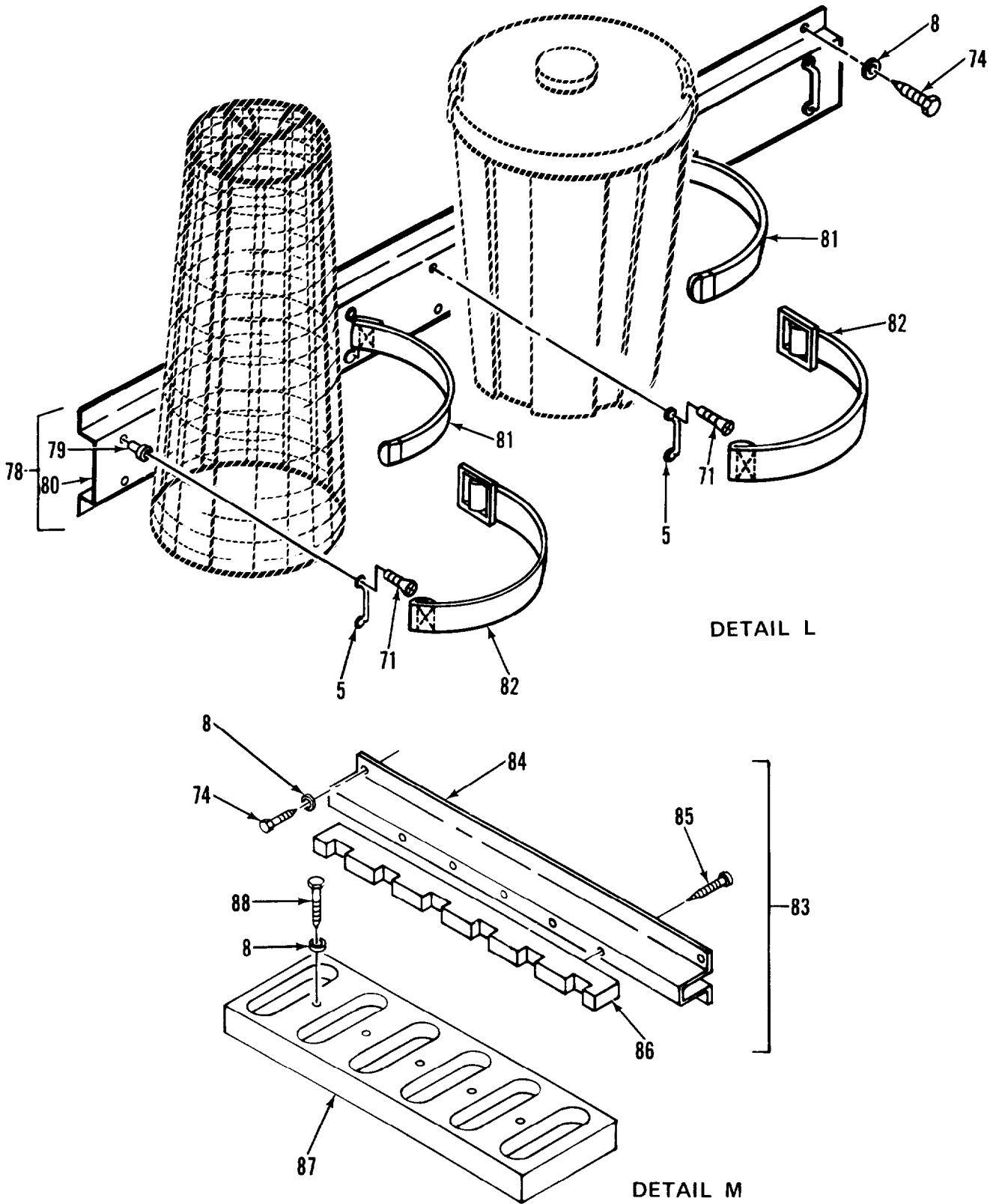

Figure 1. Van Body (ISO Container) (Sheet 10 of 11)

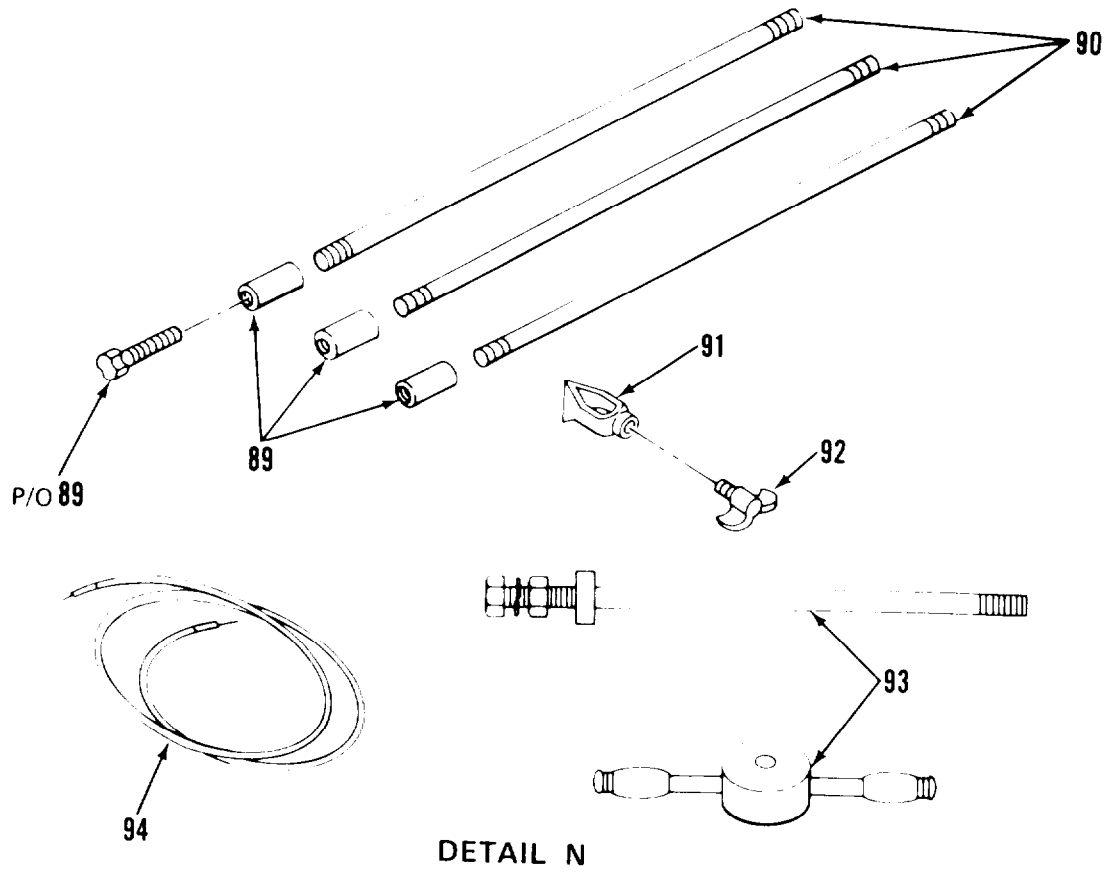

Figure 1. Van Body (ISO Container) (Sheet 11 of 11)

## SECTION II

## TM 5-3610-253-24P

(1) ITEM NO	(2) SMR CODE	(3) FSCM	(4) PART NUMBER	(5) DESCRIPTION AND USABLE ON CODES (UOC)	(6) QTY
GROUP 00 FINISHING SECTION					
GROUP 01 VAN BODY (ISO CONTAINER)					
FIG. 1 VAN BODY (ISO CONTAINER)					
1	XADDD	51745	ADCT-5020	VAN BODY (ISO CNTNR) CONTAINER)	1
2	XDOZZ	97403	13225E3695-13	.TIEDOWN, CARGO VEHI	2
3	XDOZZ	07707	MD650BS	.RIVET	2
4	XDOZZ	07707	MD636BS	.RIVET	6
5	XDOZZ	82820	MR 2001	.LOOP, FOOTMAN	4
6	XDOZZ	80205	NAS1330A5K256	.NUT, CLINCH	6
7	XDOZZ	96906	MS27183-14	.WASHER, FLAT	6
8	XDOZZ	96906	MS35338-45	.WASHER, LOCK	6
9	XDOZZ	96906	MS90725-40	.BOLT, MACHINE	6
10	XDOZZ	97403	13225E4645-101	.BRACKET SUPPORT	1
11	XDOZZ	97403	13225E4645-102	.BRACKET SUPPORT	1
12	XDOZO	39428	8028T16	.LADDER, FOLDING, STRA	1
13	XDOZZ	39428	8028T999	.RETAINING RING ASSY	4
14	XDOZZ	96906	MS20600-AD8W9	.RIVET	12
15	XDOZZ	96906	MS20600-AD8W6	.RIVET	28
16	XDOZZ	27109	AL-3575709	.STEP, FOLDING	4
17	XDOZZ	96906	MS35190-257	.SCREW, MACHINE	18
18	XDOZZ	97403	13225E4644	.COVER ASSY LVL IND	3
19	XDOZZ	96906	MS20426-AD4-6	..RIVET	12
20	XDOZZ	94222	47-63-201-50	..SCREW, CAPTIVATED	2
21	XDOZZ	39428	1581A39	..HINGE, ACCESS DOOR	1
22	XDOZZ	97403	13225E644-1	..COVER, LVL IND	1
23	PFOZZ	82942	G-231-N1/8 THK	..GASKET	78
24	XDOZZ	97403	13225E3295	..PLATE, COVER, LVL IND	3
24A	XAFZZ	80205	NAS1330A06K161	..NUT, CLINCH	2
24B	XAFZZ	97403	13225E3295-1	..PLATE COVER 125 THK	1
25	XDOZZ	97403	13225E3293	.GASKET	3
26	XDOZZ	97403	13225E3292	.WINDOW, LEVEL IND	3
27	XDOZZ	96906	MS35206-249	.SCREW, MACHINE	6
28	XDOZZ	96906	MS35338-42	.WASHER, LOCK	24
29	XDOZZ	50926	1017	.INDICATOR, BALL BANK	3
30	XDOZZ	97403	13225E3294	.PLATE, IDENT	3
31	XDOZZ	97403	13225E3289	.HOUSING, ASSY, LEVEL	3
32	XAOZZ	80205	NAS1329A08-106	.NUT, CLINCH	2
33	XDOZZ	80205	NAS1329A08-160	.NUT, CLINCH	24
33A	XDOZZ	97403	1322E53984-16	.PLATE, IDENT	1
33B	XDOZZ	97403	13225E3147-16	.PLATE, DATA, SHIPPING	1
34	XDOZZ	97403	13225E4599-16	.PLATE, IDENT	1
35	XDOZZ	97403	13225E3709	.BRACKET, MTG, LADDER	2
36	XDOZZ	96906	MS907825-68	.SCREW, CAP, HEXAGON H	4
37	XDOZZ	76962	10004	.NUT, HEX, SELF LKG	4
37A	XDOZZ	81349	M24243/1-8403	.RIVET, BLIND	12
38	XDOZZ	97403	13225E3086	.HANDRAIL, LADDER	2
39	XDOZO	97403	13225E3074	.LADDER, VEHICLE BOARDING	2

## SECTION II

TM 5-3610-253-24P CO2

(1) ITEM NO	(2) SMR CODE	(3) FSCM	(4) PART NUMBER	(5) DESCRIPTION AND USABLE ON CODES (UOC)	(6) QTY
40	XDFZZ	96906	MS90725-62	..SCREW, CAP HEXAGON H	4
41	XDOZZ	97403	13225E3703	..BRACKET, MTG, LADDER	2
42	XDOZZ	96906	MS27183-15	..WASHER, FLAT	4
43	XDOZZ	96906	MS35338-46	..WASHER, LOCK	4
44	XDOZZ	96906	MS35649-2382	..NUT, PLAIN, HEXAGON	4
45	XDOZZ	97403	13225E3076	..BRACKET, LADDER MTG	2
46	XDOZZ	97403	13225E3075	..BRACKET, LADDER MTG	2
47	PAOZZ	96906	MS17984-1014	..PIN, QUICK RELEASE	2
48	XDOZZ	99862	CL-63-KA-270	..CABLE ASSEMBLY	2
49	XDOZZ	07707	AD53BS	..RIVET	2
50	XDOZZ	97403	13225E3087	..LADDER, BOARDING	1
51	PFOZZ	52555	1390-4	..LIFTING-TIEDOWN LH	2
52	XDOZZ	52555	12661	..BOLT, SCH	4
53	XDOZZ	52555	A11670	..NUT, LOCK	8
54	XDOZZ	52555	1390-5	..PAD, TEFLON	1
55	PFOZZ	52555	1390-3	..LIFTING-TIEDOWN RH	2
56	XDOZZ	52555	12661	..BOLT, SCH	4
57	XDOZZ	52555	A11670	..NUT, LOCK	4
58	XDOZZ	52555	1390-5	..PAD, TEFLON	1
59	XDOZZ	96906	MS51861-65	..SCREW, TAPPING, THREA	12
60	XDOZZ	06535	FH-900-26	..BRACKET, MTG, FEXT	1
61	XDFZZ	80063	SC-C-539463	..BRACKET, ASSEMBLY FIRST AID	1
62	XDOZZ	96906	MS15795-811	..WASHER, FLAT, ¼ SZ	2
63	XDOZZ	96906	MS35338-139	..WASHER, LOCK	2
64	XDOZZ	96906	MS35425-39	..NUT, PLAIN, WING	2
65	XDOZZ	80063	SC-B-539465	..CLAMP	1
66	XDOZZ	80063	SC-D-539464	..HOLDER	1
67	XDOZZ	97403	13225E3714	..BRACKET, MTG COAT HOOKS	2
68	XDOZZ	97403	13225E3714-1	..BRACKET	1
69	XDOZZ	80205	NAS1330A3-216	..NUT, PLAIN, BLIND RIV	6
70	XDOZZ	96906	MS51861-29	..SCREW, PNH	8
71	XDOZZ	96906	MS24693S274	..SCREW, MACHINE	12
72	XDOZZ	96873	571A3	..COAT HOOK	6
73	XDOZZ	51745	ADC-1845-102	..STRAP, TIP	2
74	XDOZZ	96906	MS16992-524	..BOLT, LAG, HEX HD	8
75	XDOZZ	97403	13225E4102	..BRACKET, MOUNTING STL, FOLDING CHAIR	2
76	XDOZZ	57145	ADC-1844-104	..STRAP, BUCKLE	2
77	XDOZZ	96906	MS51861-51	..SCREW, TAPPING, THREA	10
78	XDOZZ	97403	13225E4152	..BRACKET, MTG RECEPTACLES	1
79	XDOZZ	80205	NAS1330A3-216	..NUT, PLAIN, BLIND RIV	8
80	XDOZZ	97403	13225E4151-1	..BRACKET	1
81	XDOZZ	51745	ADC-1845-106	..STRAP, TIP	2
82	XDOZZ	51745	ADC-1844-101	..STRAP, BUCKLE	2
83	XDOZZ	97403	13225E3100	..UPPER RACK ASSY	1
84	XDOZZ	97403	13225E3073	..BRACKET, RACK, UPPER	1
85	XDOZZ	97403	13225E3100-3	..SCREW, WOOD, RDH	6
86	XDOZZ	97403	13225E3066	..RACK, RIFLE, STORAGE	1
87	XDOZZ	97403	13225E3063	..BASE, RIFLE STORAGE	1
88	XDOZZ	96906	MS16992-526	..BOLT, LAG, HEX HD	5
89	XDOZZ	1G500	600	..COUPLING	3
90	XDOZZ	81790	7145	..GROUND ROD	3



**SECTION II****TM 5-3610-253-24P CO2**

(1) ITEM NO	(2) SMR CODE	(3) FSCM	(4) PART NUMBER	(5) DESCRIPTION AND USABLE ON CODES (UOC)	(6) QTY
91	XDOZZ	1G500	JAB58H	.CLAMP, GROUND	1
92	XDOZZ	97403	13225E4568-102	.SCREW, WING NUT ASSY	1
93	XDOZZ	45225	P74-144	.SLIDE HAMMER, GROUND	1
94	PFOZZ	97403	13225E3274	.LEAD, ELECTRICAL	1

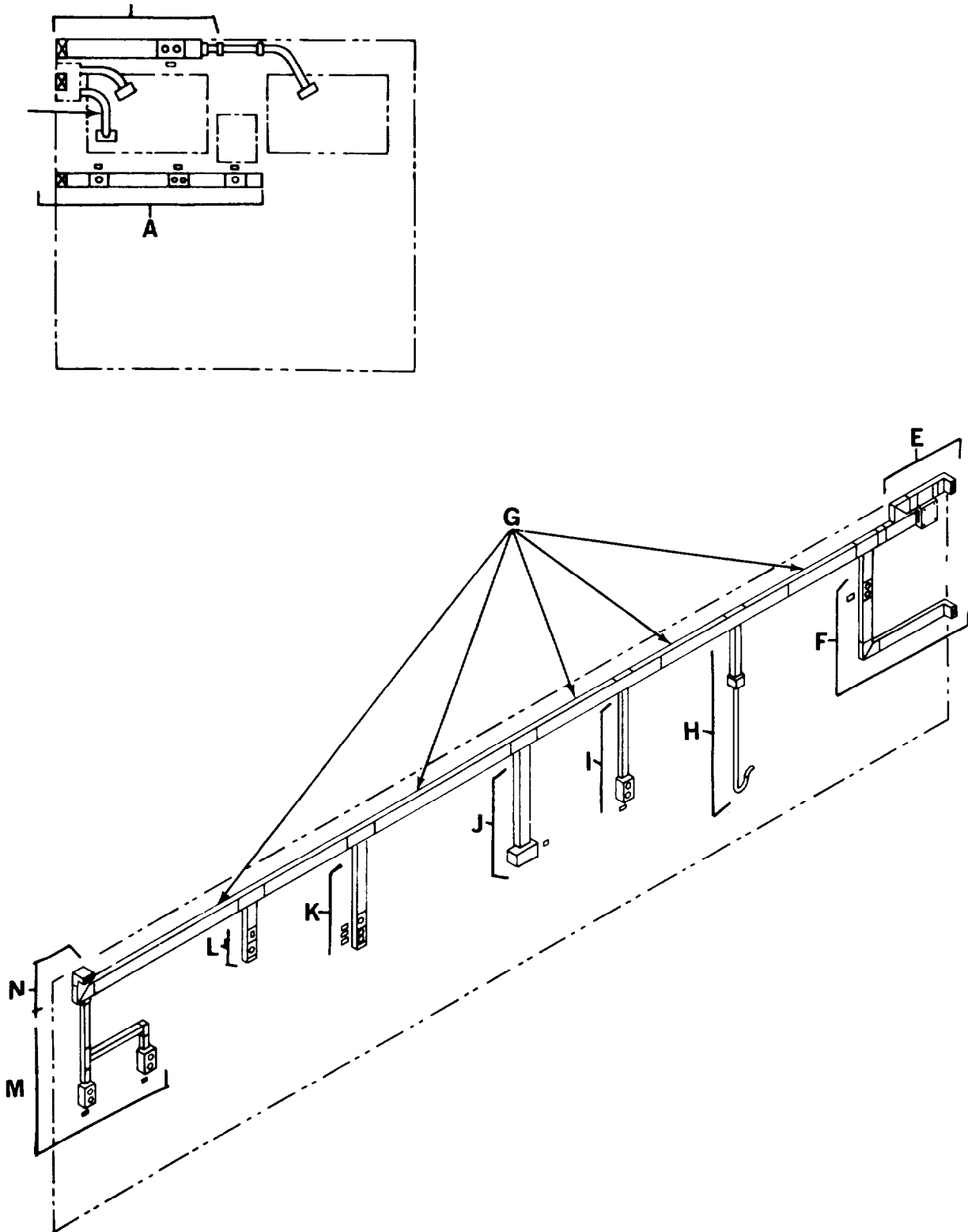

Figure 2. Electrical System (Sheet 1 of 23)

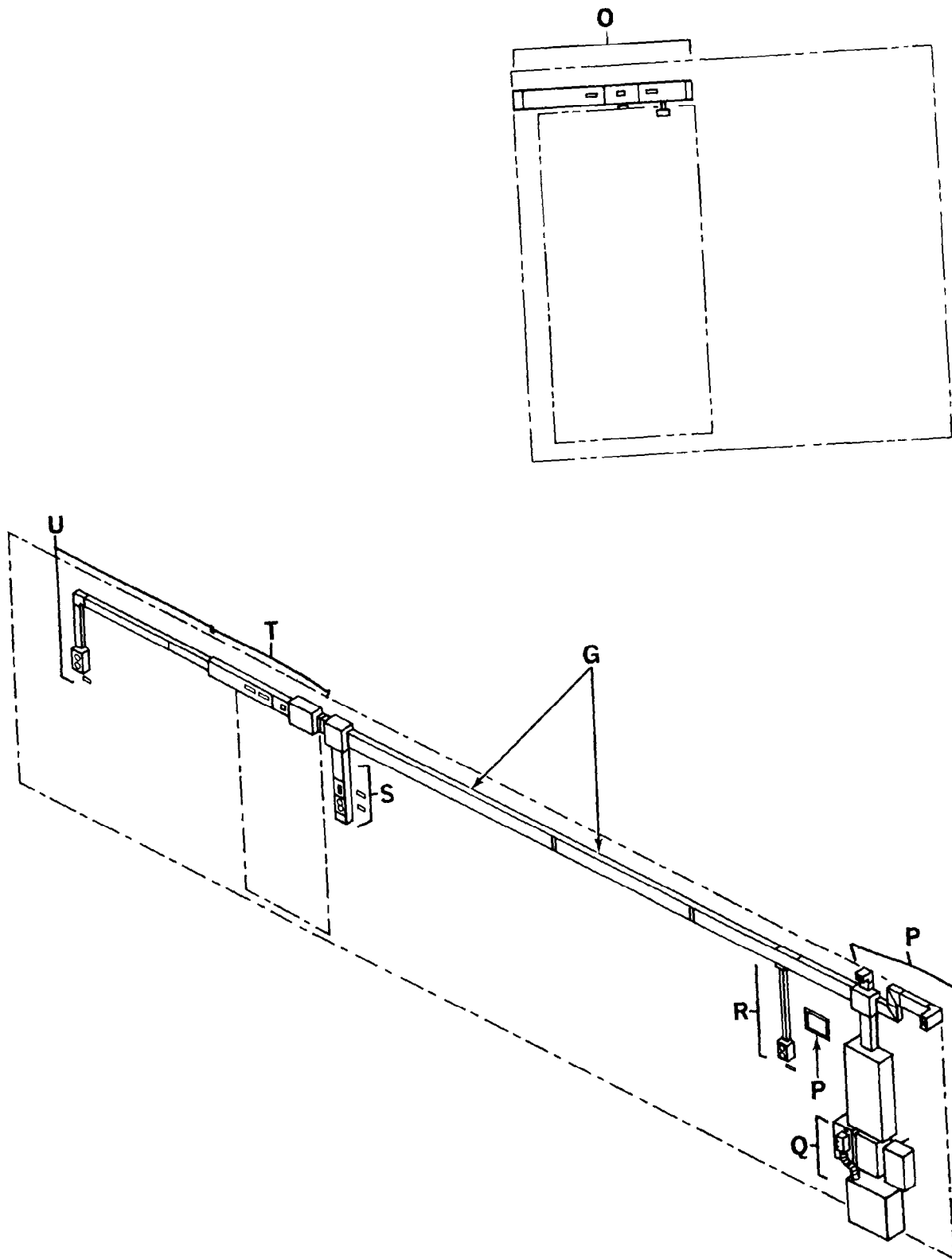
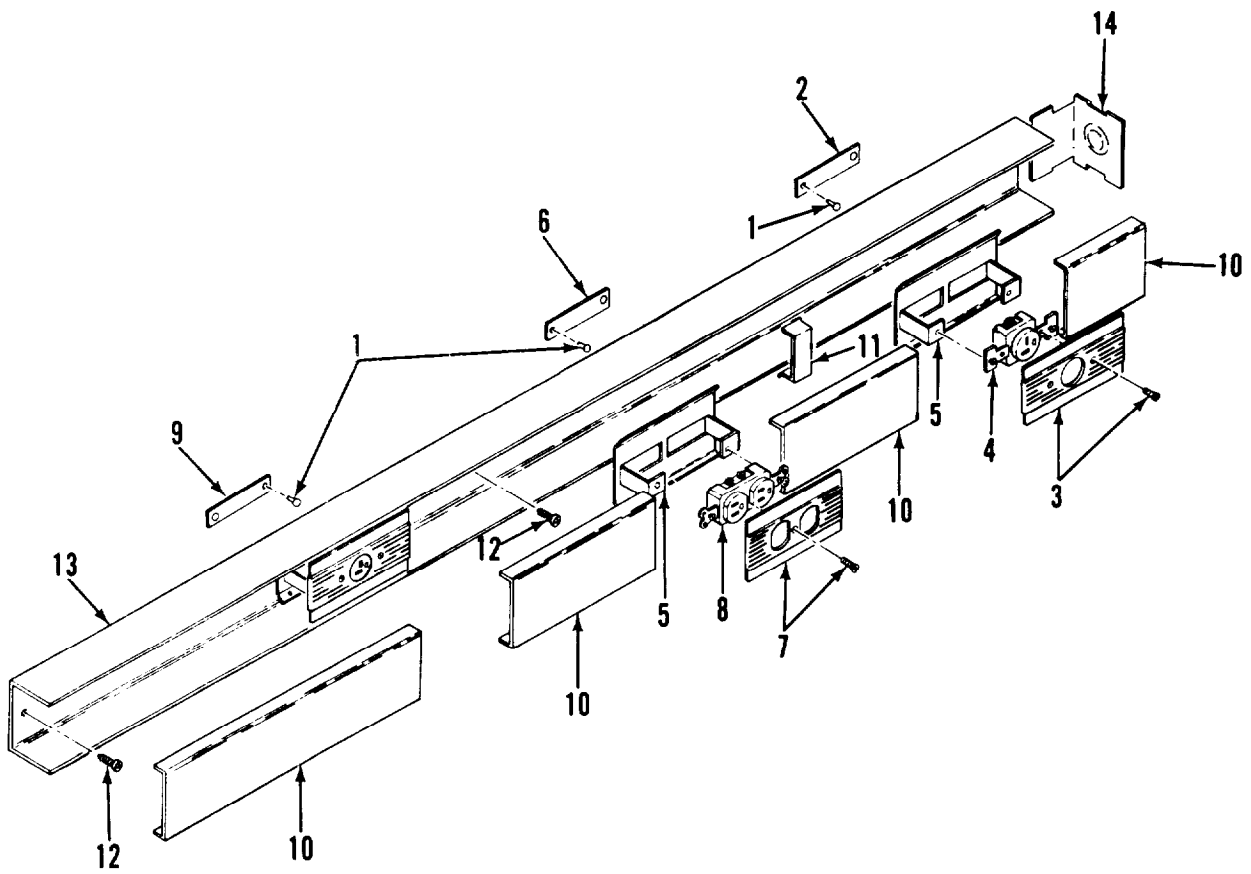
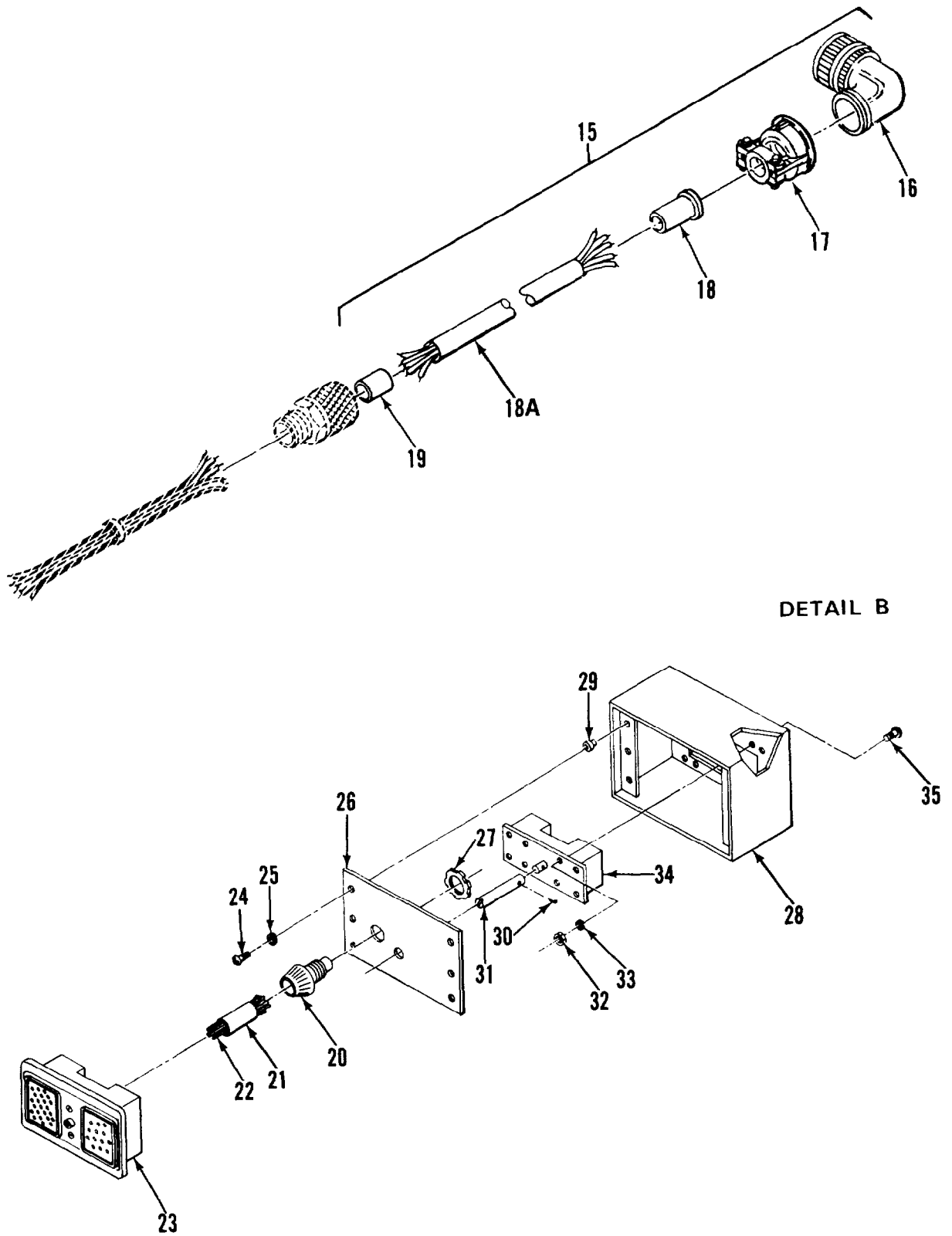

Figure 2. Electrical System (Sheet 2 of 23)



DETAIL A

Figure 2. Electrical System (Sheet 3 of 23)



DETAIL B

Figure 2. Electrical System (Sheet 4 of 23)

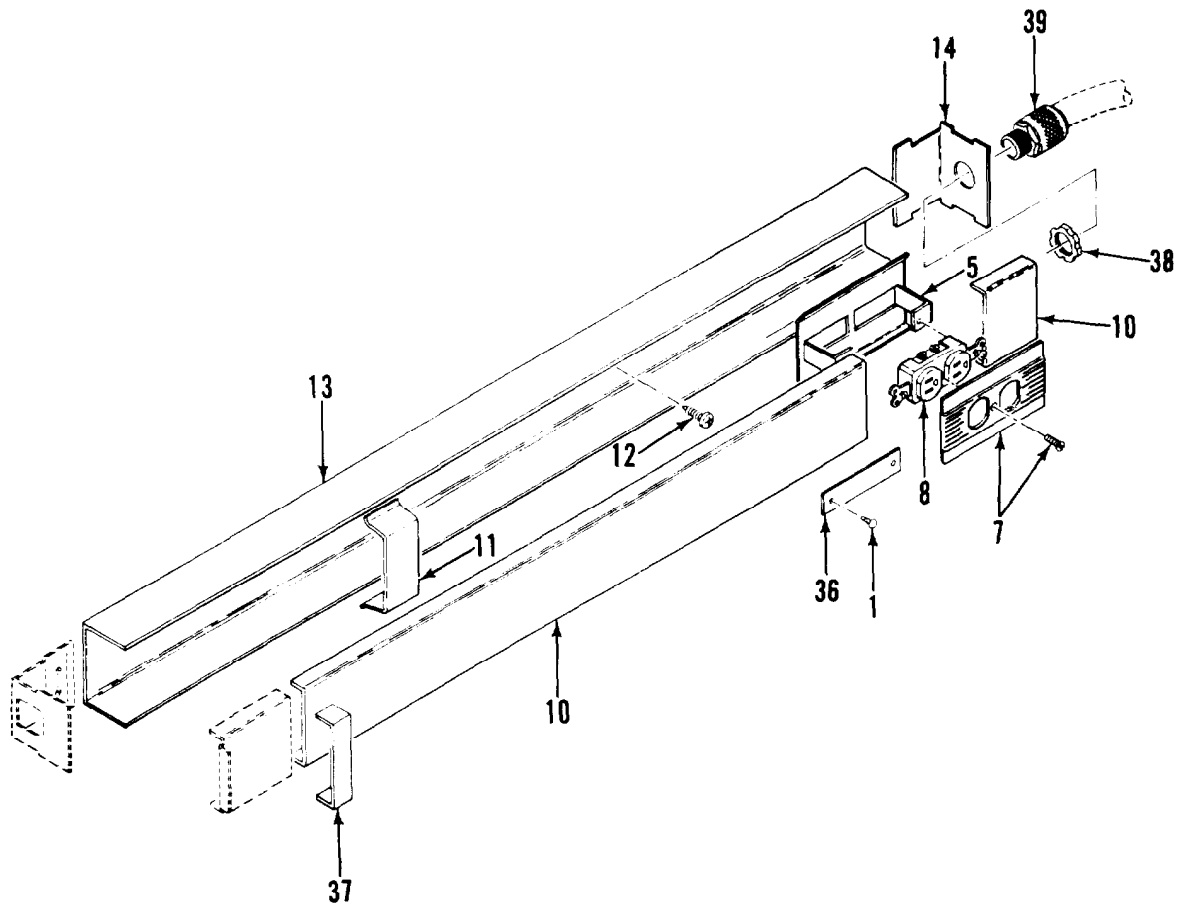

DETAIL C

Figure 2. Electrical System (Sheet 5 of 23)

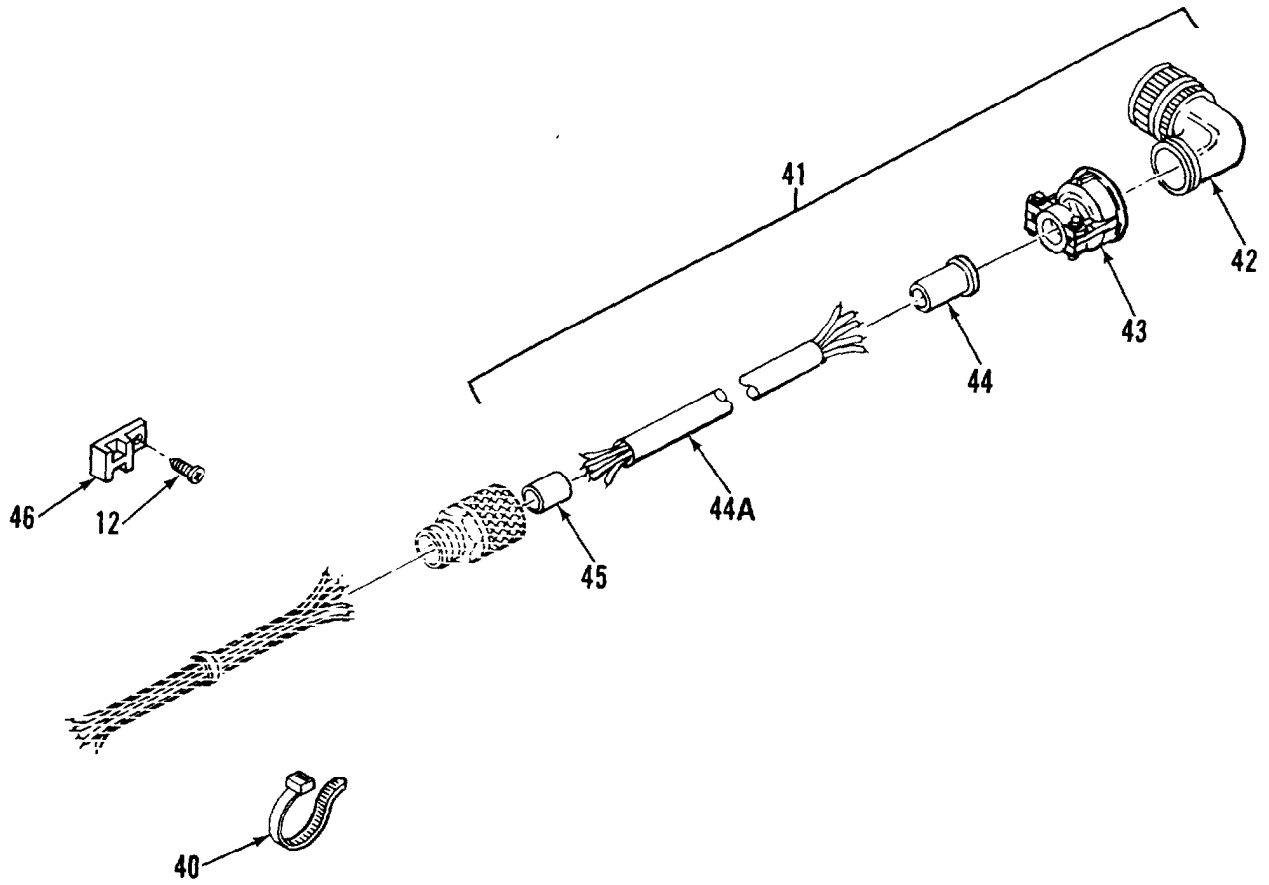

DETAIL D

Figure 2. Electrical System (Sheet 6 of 23)

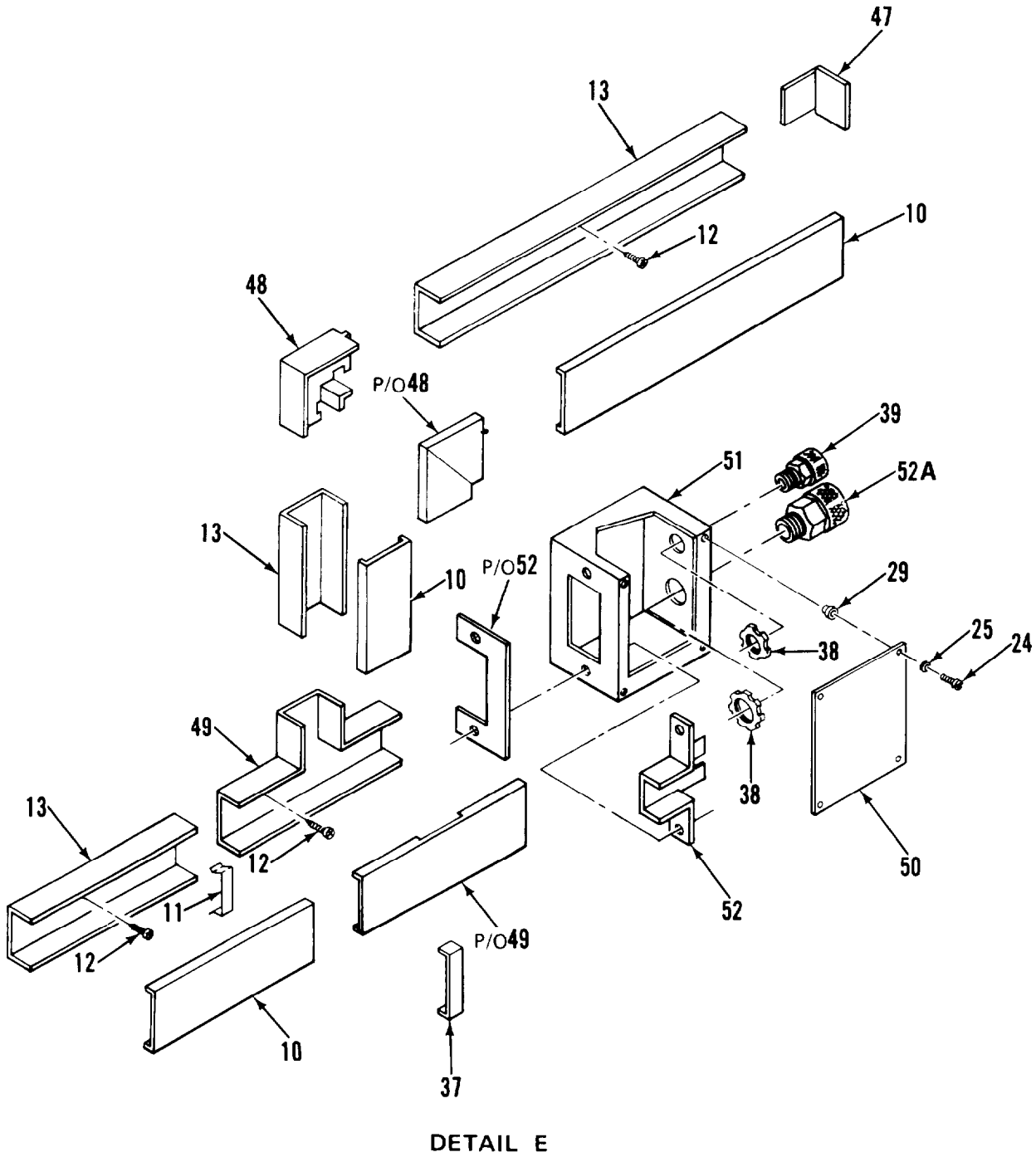
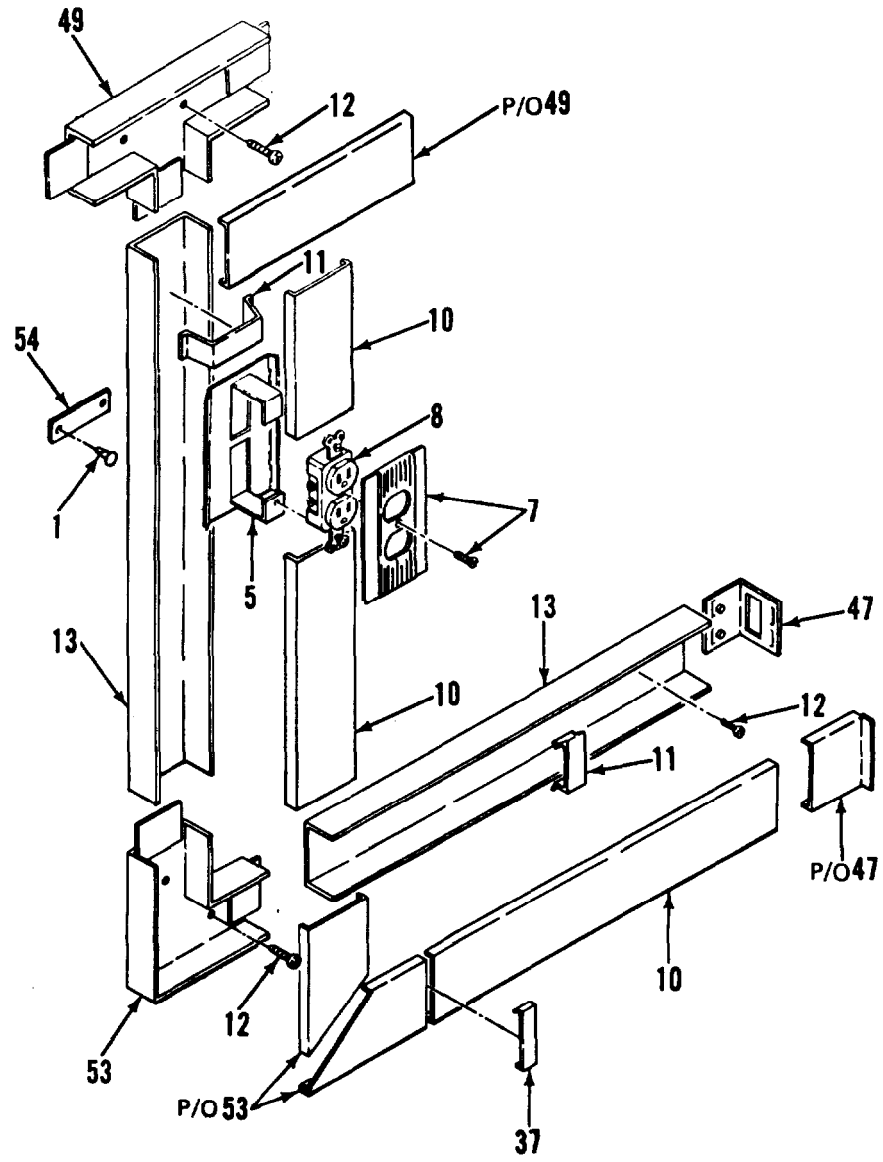

Figure 2. Electrical System (Sheet 7 of 23)





DETAIL F

Figure 2 Electrical System (Sheet 8 of 23)

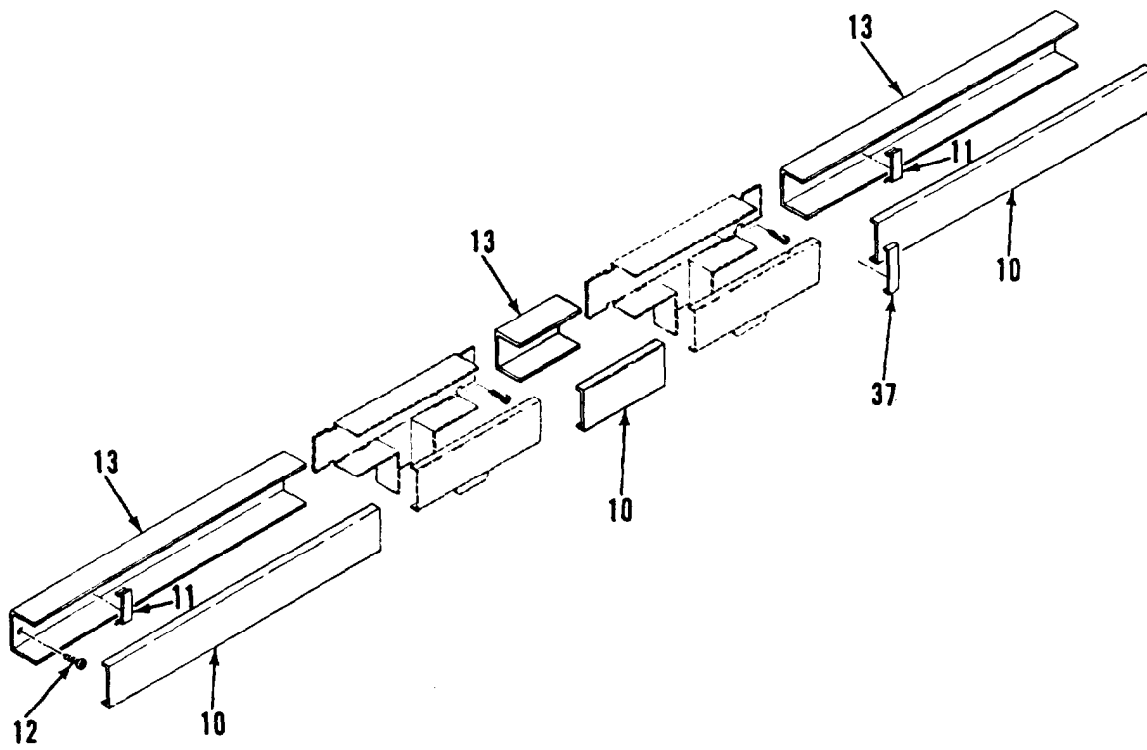

DETAIL G

Figure 2. Electrical System (Sheet 9 of 23)

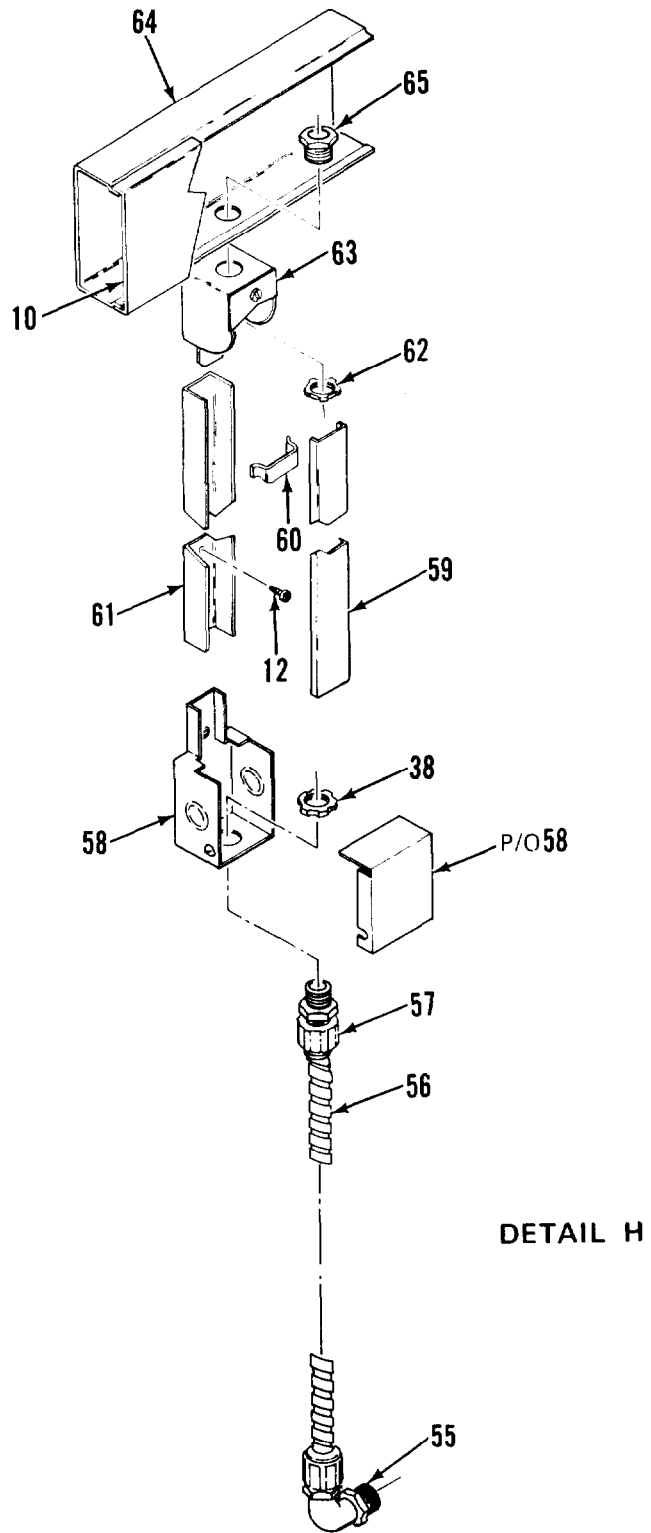

Figure 2. Electrical System (Sheet 10 of 23)

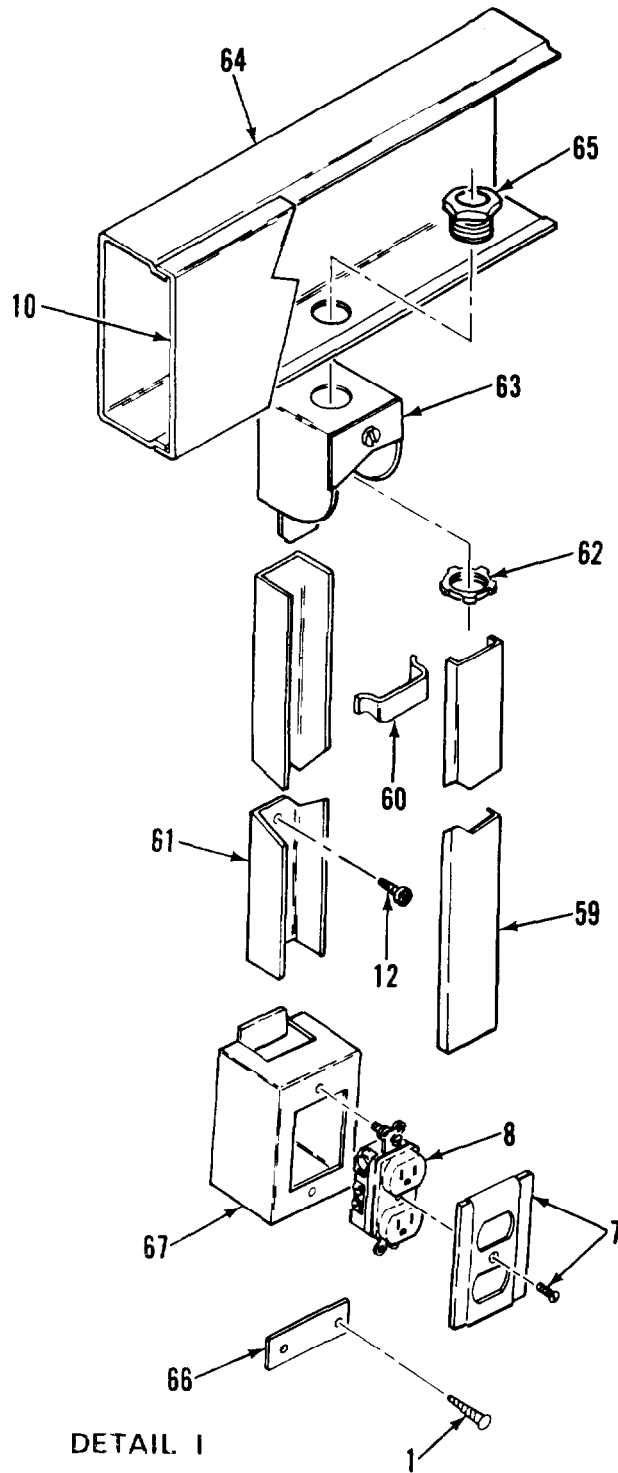

Figure 2. Electrical System (Sheet 11 of 23)

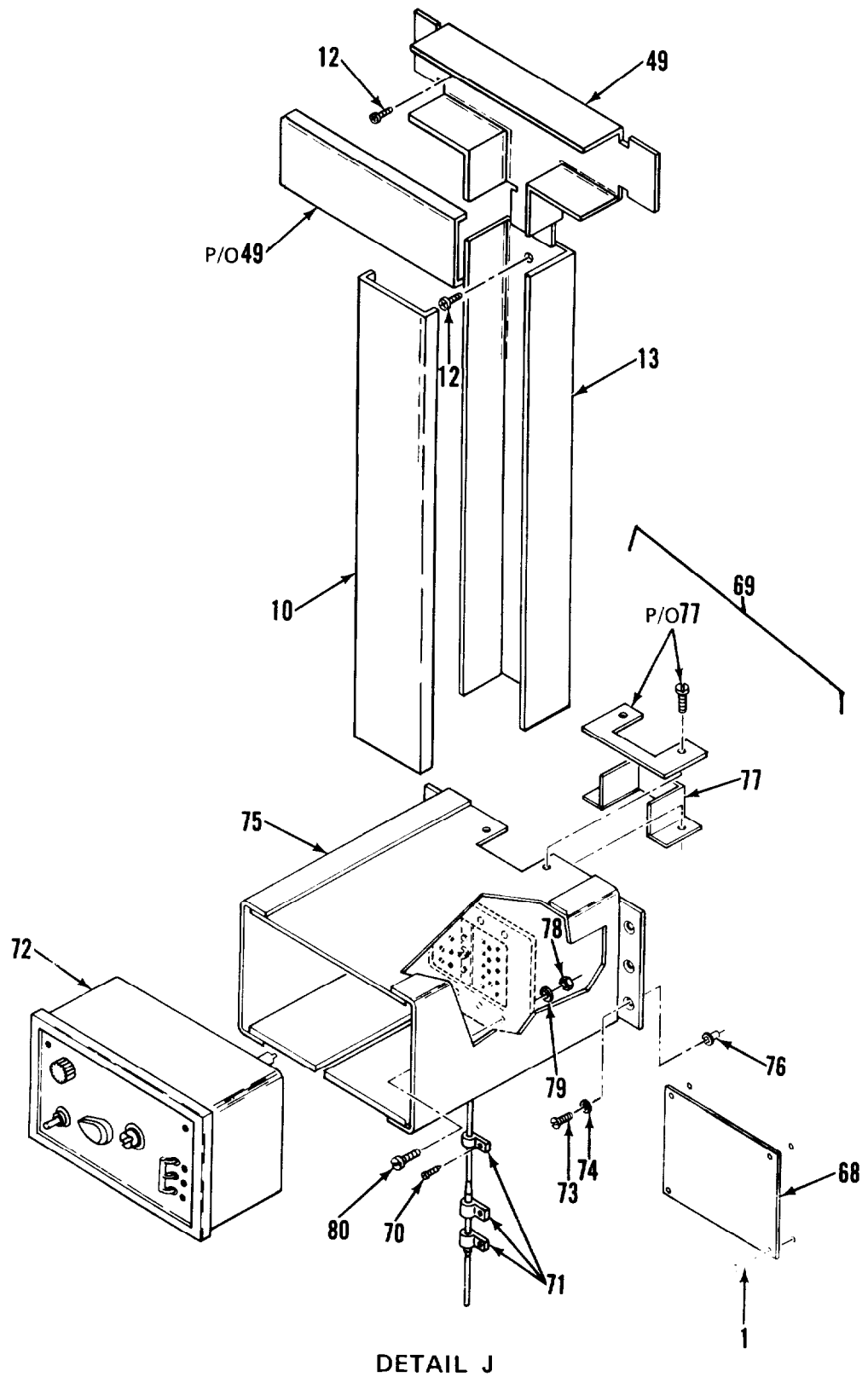

Figure 2. Electrical System (Sheet 12 of 23)

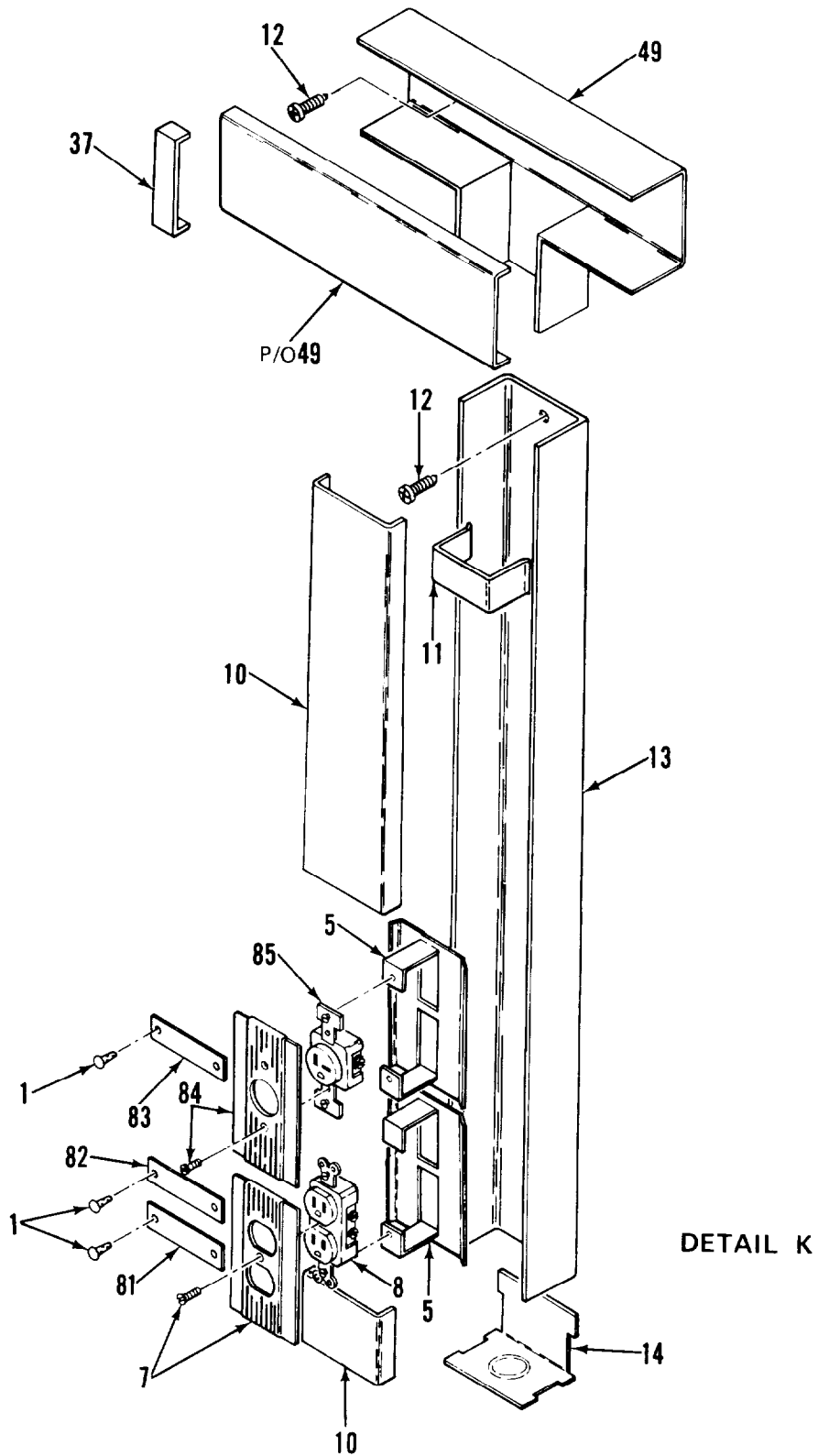

Figure 2. Electrical System (Sheet 13 of 23)

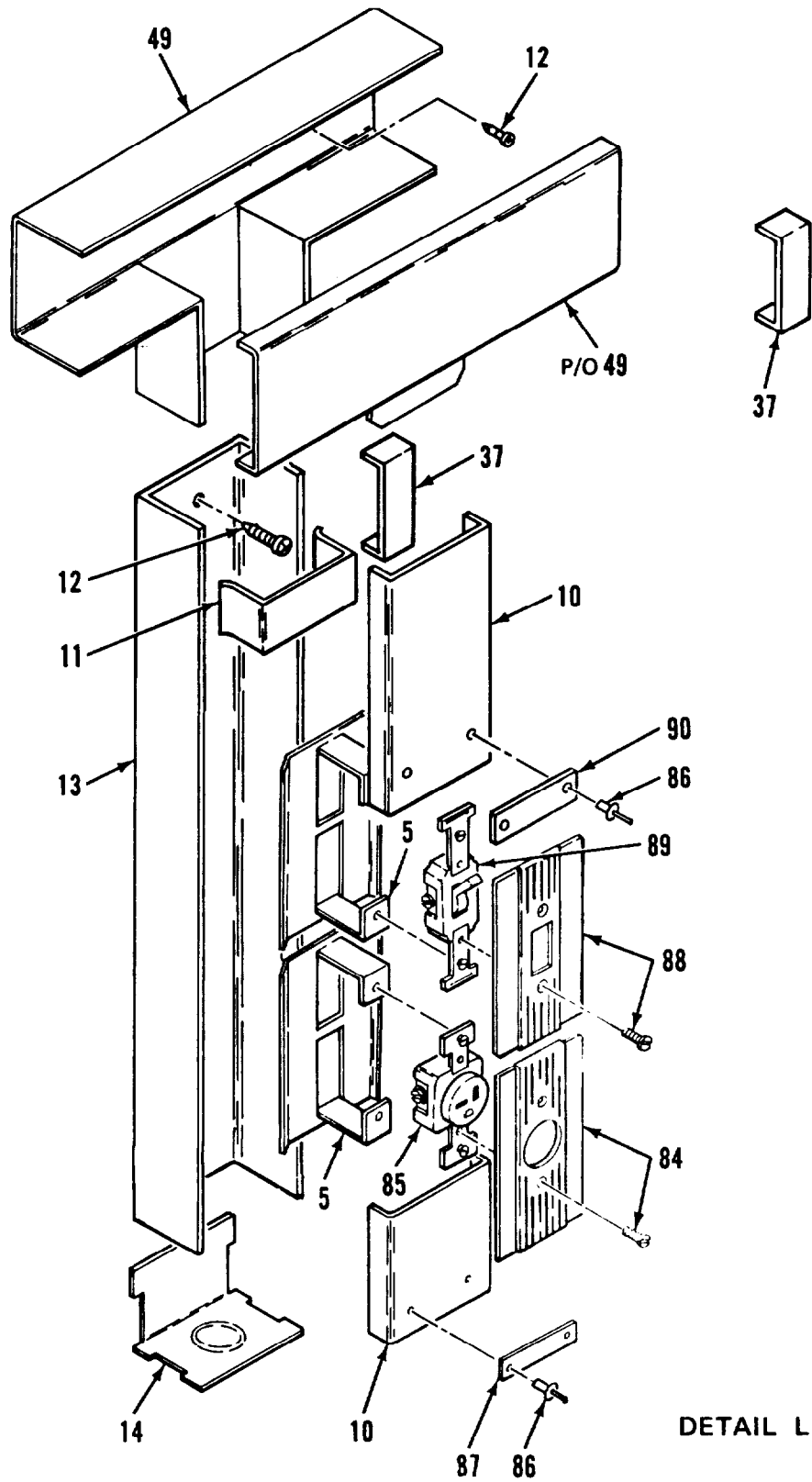

Figure 2. Electrical System (Sheet 14 of 23)

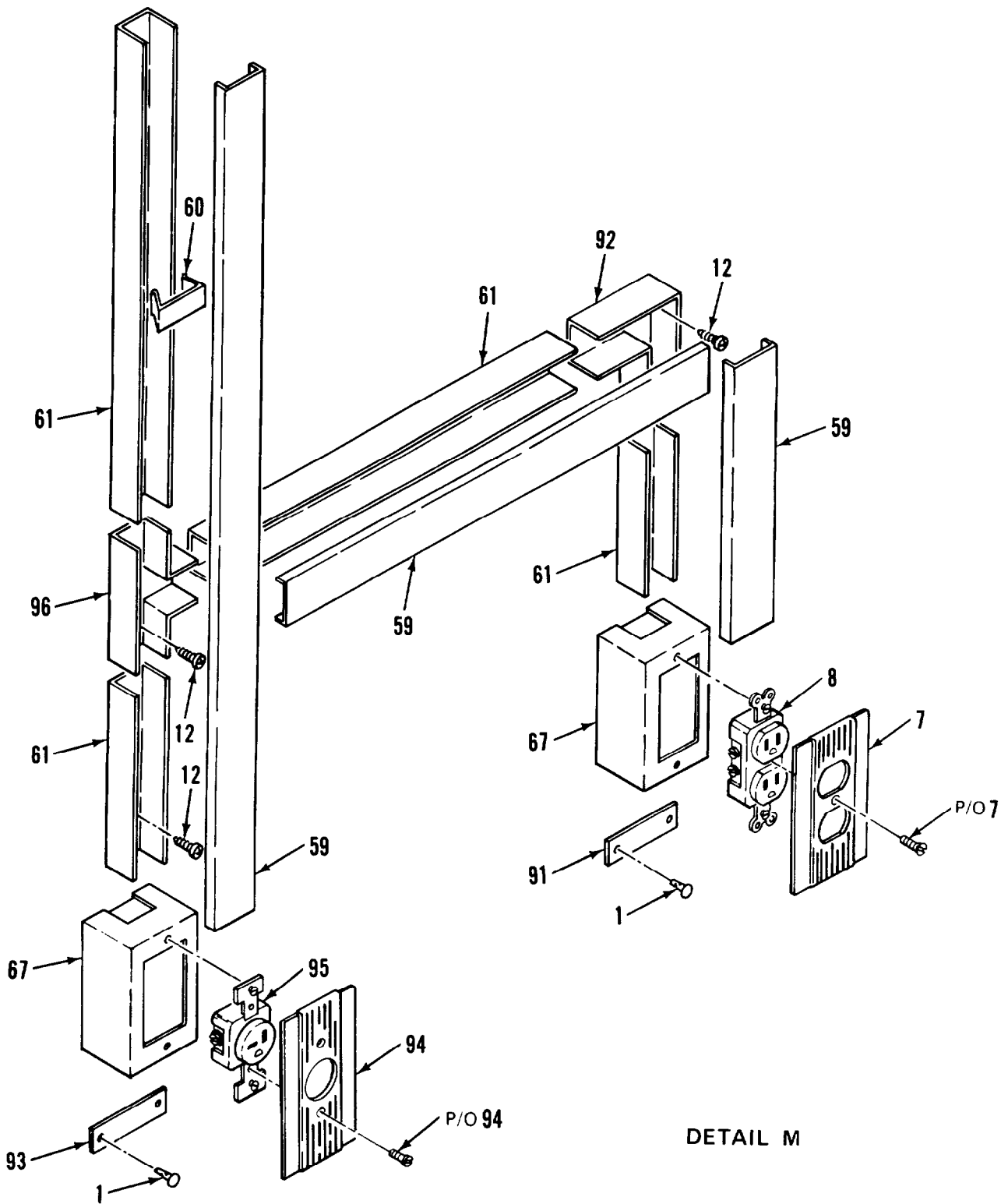
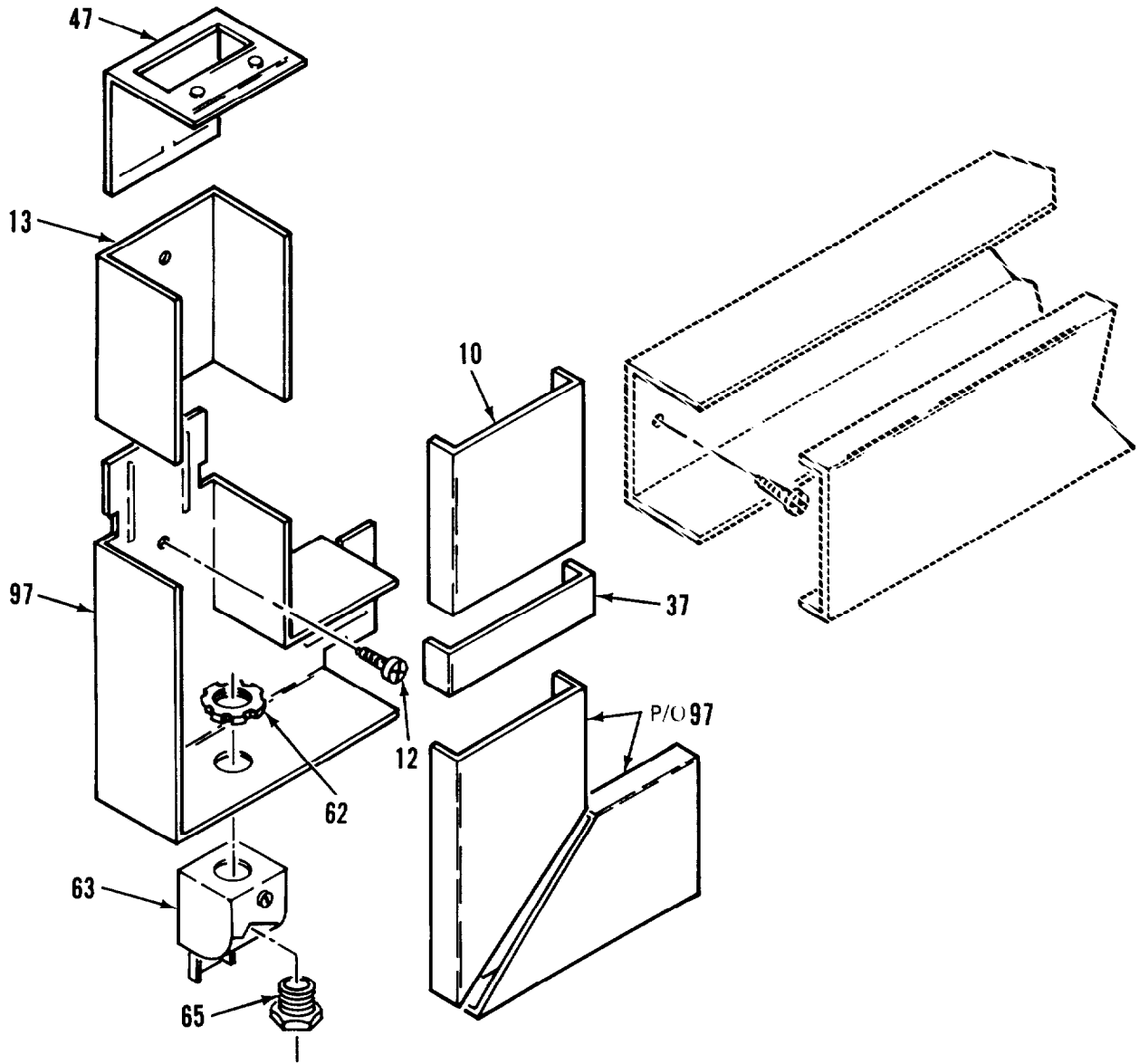

Figure 2. Electrical System (Sheet 15 of 23)





DETAIL N

Figure 2. Electrical System (Sheet 16 of 23)

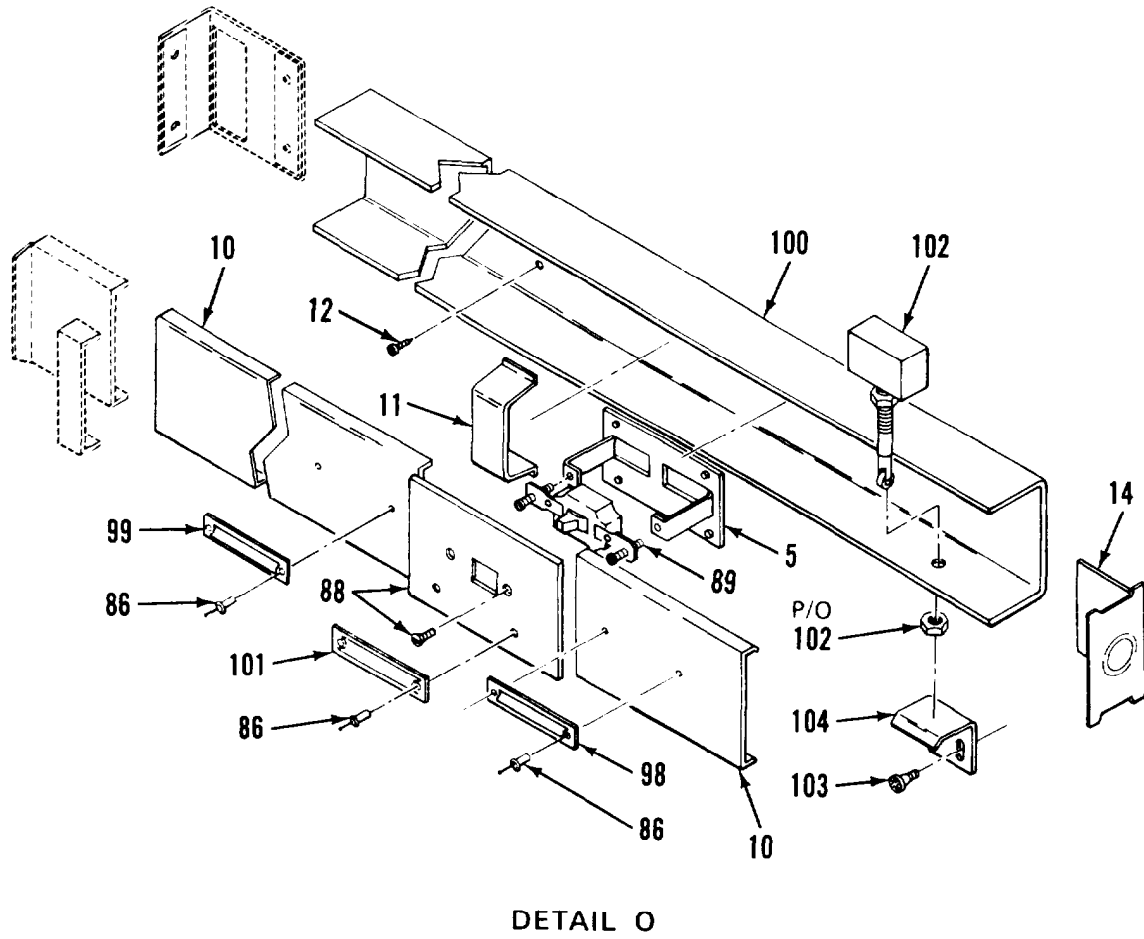

Figure 2. Electrical System (Sheet 17 of 23)

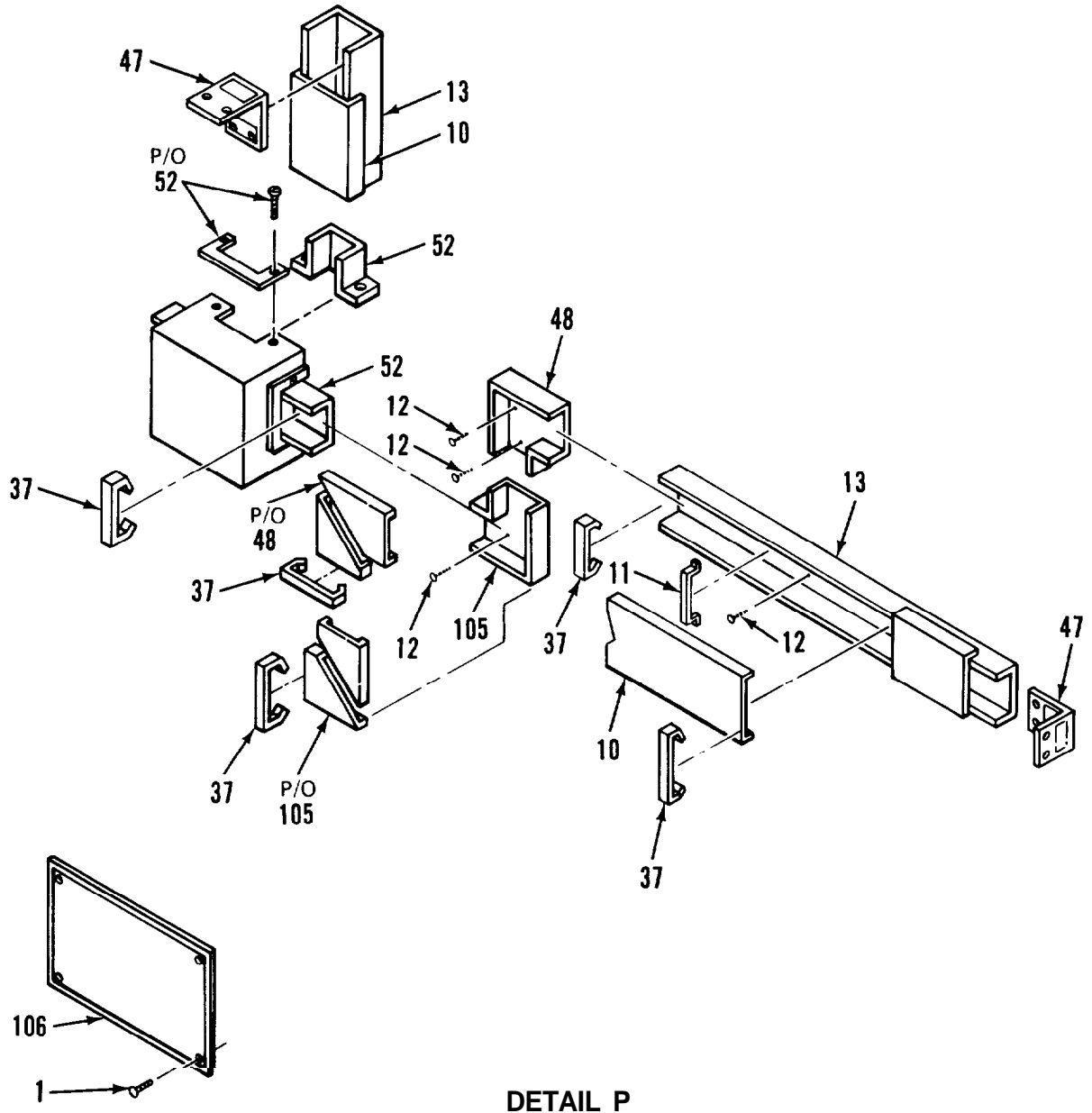

Figure 2. Electrical System (Sheet 18 of 23)

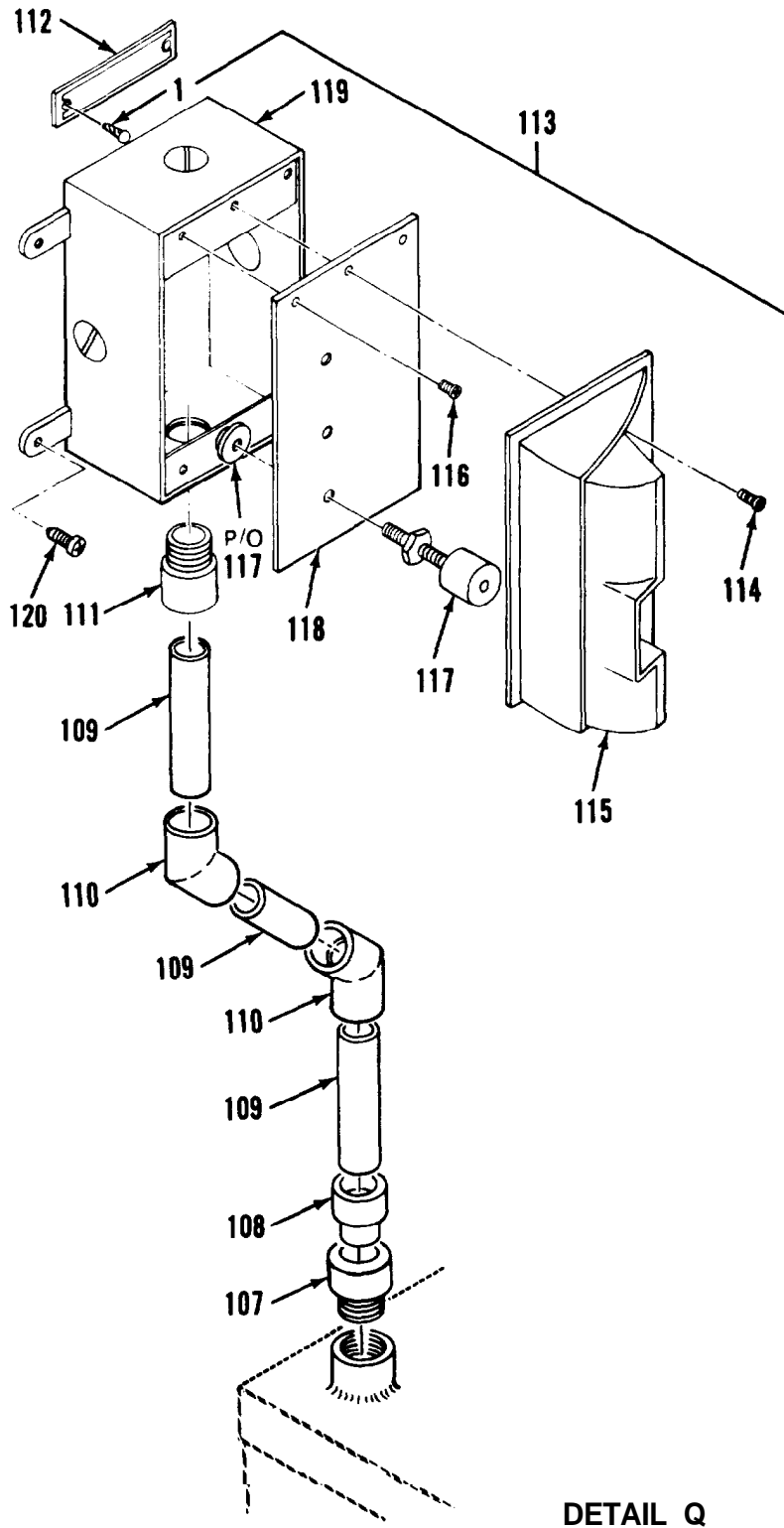

Figure 2. Electrical System (Sheet 19 of 23)

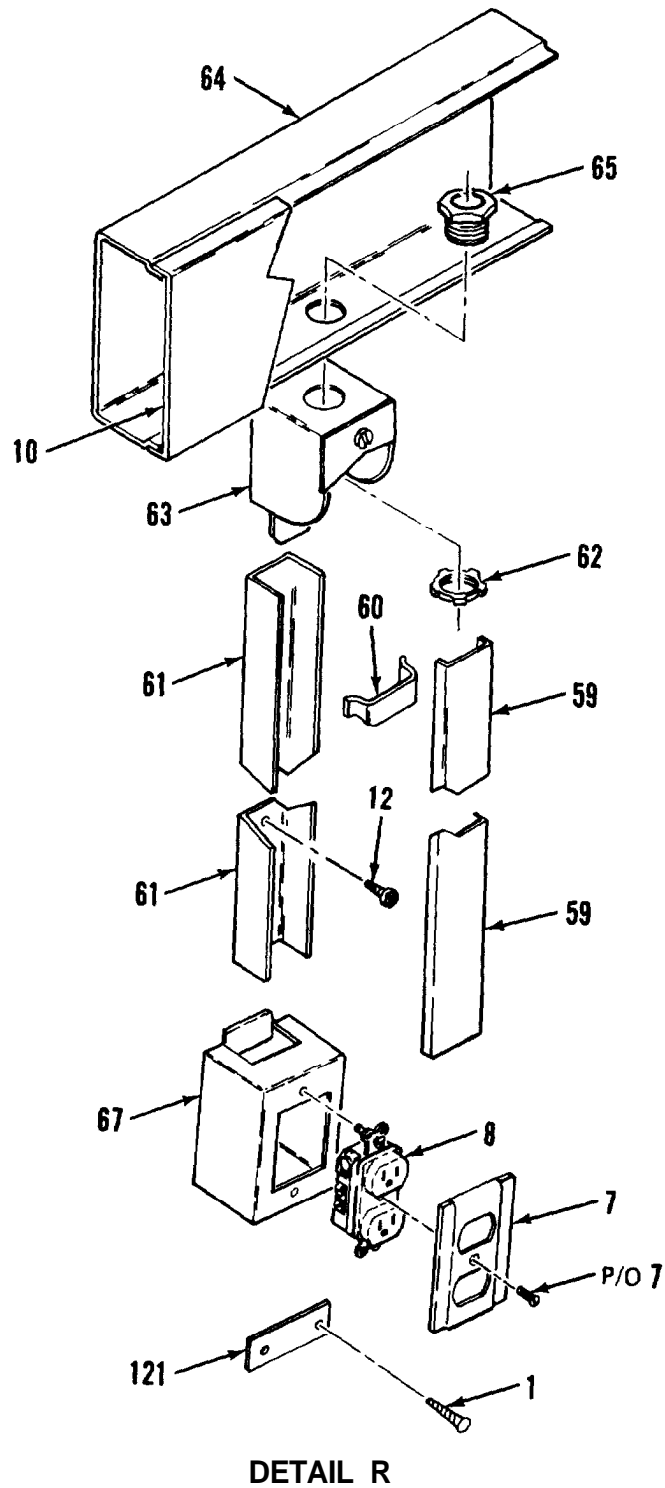

Figure 2. Electrical System (Sheet 20 of 23)

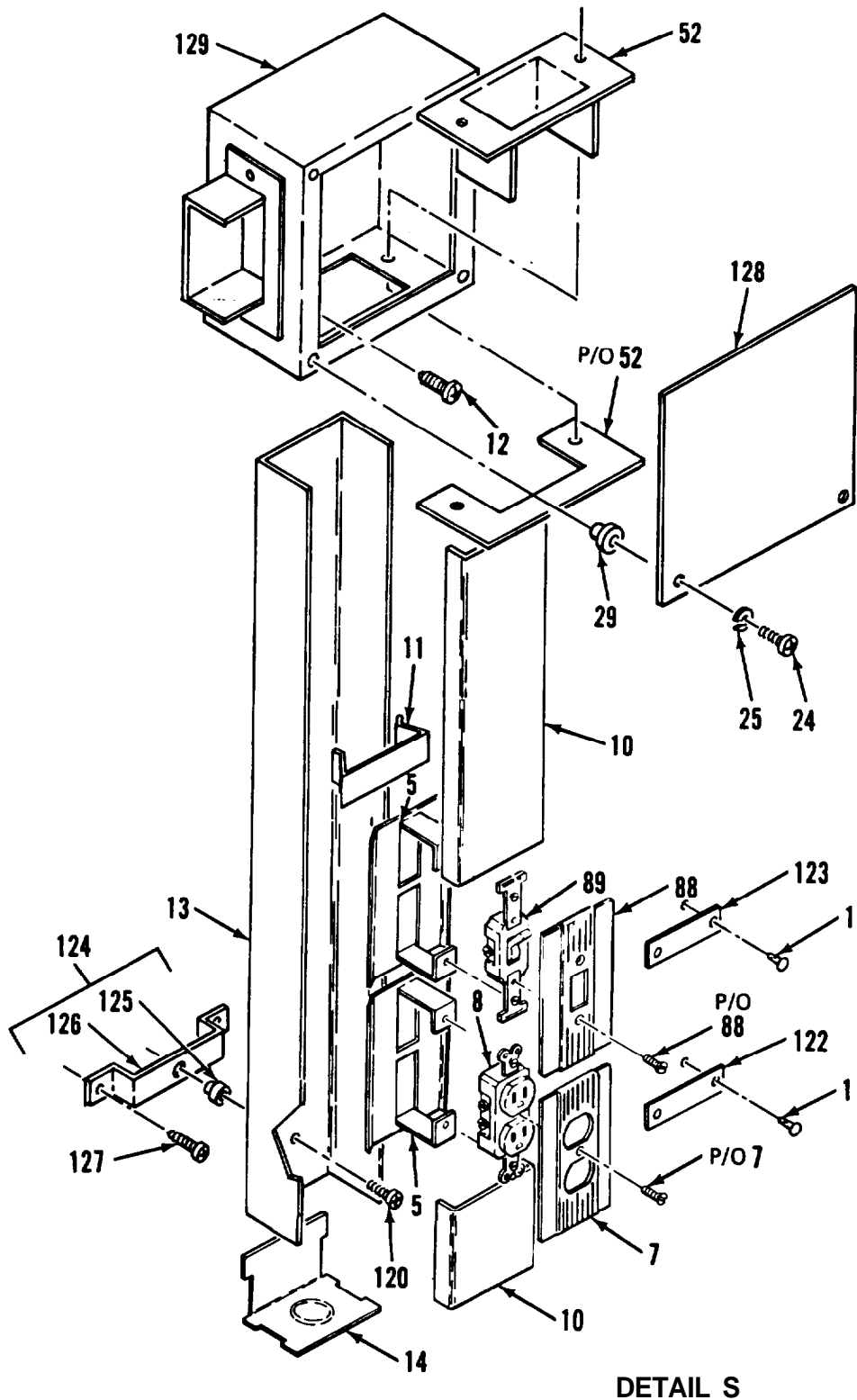

Figure 2. Electrical System (Sheet 21 of 23)

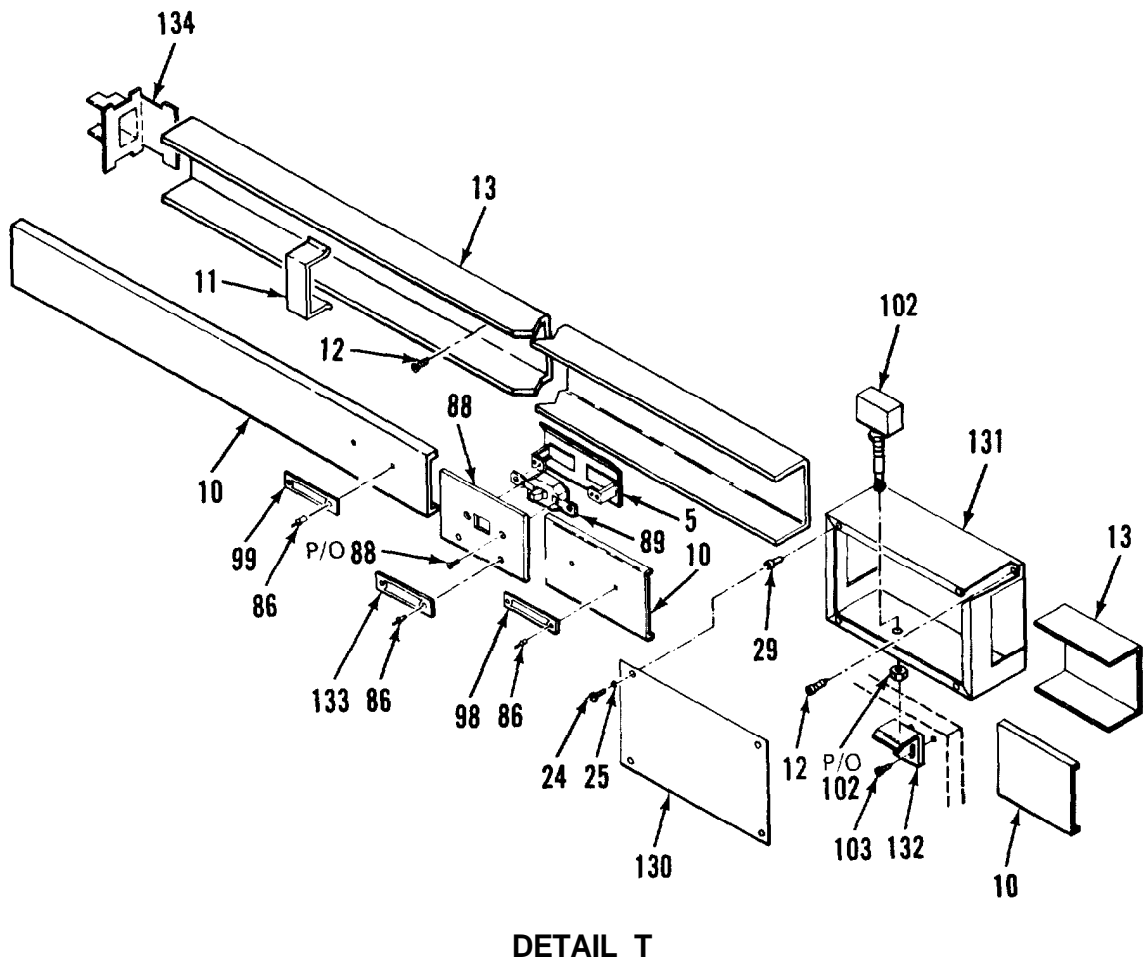
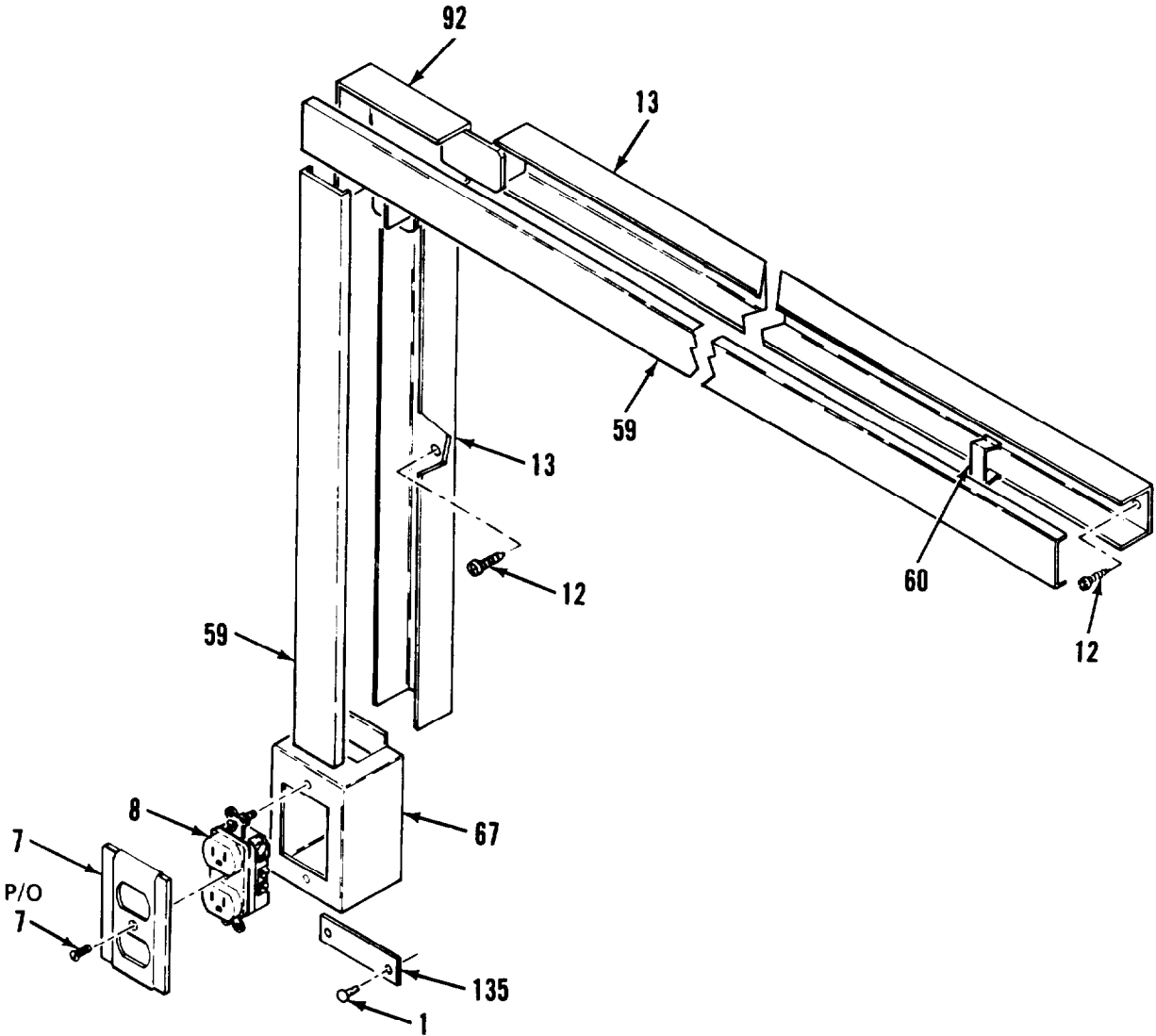

Figure 2. Electrical System (Sheet 22 of 23)



DETAIL U

Figure 2. Electrical System (Sheet 23 of 23)



**TM 5-3610-253-24P**

SECTION II					
(1)	(2)	(3)	(4)	(5)	(6)
ITEM NO	SMR CODE	FSCM	PART NUMBER	DESCRIPTION AND USABLE ON CODES(UOC) CITY GROUP 01	VAN BODY (ISO CONTAINER)
FIG. 2 ELECTRICAL SYSTEM					
1	XDOZZ	96906	MS21318-14	.SCREW, DRIVE	40
2	XDOZZ	97403	13225E3343	.PLATE, IDENT	1
3	XDOZZ	74545	85004	.PLATE, RECP, SGL, MOD	2
4	PBOZZ	81348	WC596/77-1	.CONNECTOR, RCPT	2
5	XDOZZ	79725	G-3007C	.BRACKET, INSULATOR	13
6	XDOZZ	97403	13225E3078-7	.PLATE, IDENT	1
7	XDOZZ	74545	91101	.PLATE, WALL, ELECTRIC	9
8	PBOZZ	74545	5362	.CONNECTOR, RCPT	9
9	XDOZZ	97403	13225E3148	.PLATE, IDENT	1
10	PBOZZ	79725	G-3000CE	.COVER, CONDUIT RACEW	58
11	XDOZZ	79725	G-3000WC	.CLIP, WIRE	70
12	XDOZZ	96906	MS51861-46	.SCREW, TAPPING, THD	350
13	PBOZZ	79725	G-3000B	.RACEWAY, METALLIC	59
14	XDOZZ	79725	G-30108	.FITTING, END	6
15	XDFZZ	97403	13225E3299-1(W2)	.CABLE ASSY, PWR AC	1
16	XAFZZ	96906	MS3108B18-11S	..PLUG, ANGLE	1
17	XAFZZ	02660	97-3057-1010	..CLAMP, STRAIN RELIEF	1
18	XAFZZ	02660	9779-513-10	..BUSHING, RUBBER	1
18A	XAFZZ	32194	FIT-600-5/8	..TUBING	1
19	XAFZZ	55422	638-986	..STRAIN, RELIEF	1
20	XDOZZ	5973C	2549	.CONNECTOR, CABLE	2
21	XDOZZ	76348	60	.TUBING, NONMETALLIC	4
22	XDFZZ	97403	13225E3323-108	.HARNESS, WIRING	1
23	XDOZZ	97403	13216E6177	.CONNECTOR, RCPT	1
24	XDOZZ	96906	MS35206-247	.SCREW, MACHINE	18
25	XDOZZ	96906	MS35338-42	.WASHER, LOCK	18
26	XDOZZ	97403	13225E4008	.COVER, BOX, CONN	1
27	XDOZZ	59730	143	.LOCKNUT, ELECTRICAL	2
28	XDOZZ	97403	13225E401C	.BOX, CONNECTCR	1
29	XDOZZ	80205	NAS1329S08-75	.NUT, CLINCH	18
30	XDOZZ	96906	MS2465-136	.PIN, COTTER	1
31	XDOZZ	97403	13225E4009	.BAR, EXTENSION	1
32	XDOZZ	96906	MS35649-242	.NUT, PLAIN, HEXAGON	8
33	XDOZZ	96906	MS35338-4C	.WASHER, LOCK	8
34	XDOZZ	97403	13216E6209-1	.CONNECTOR, RCPT	1
35	XDOZZ	96906	MS35190-225	.SCREW, MACHINE	8
36	XDOZZ	97403	13225E3078-8	.PLATE, IDENT	1
37	XDOZZ	79725	G-3006E	.CLIP, COVER	40
38	XDOZZ	5973C	142	.LOCKNUT, ELECTRICAL	4
39	XDOZZ	5973C	2534	.BOX CONECTCR, ELECT	2
40	XDOZZ	96906	MS3367-2-9	.STRAP, TIEDOWN, ELECT	8
41	XDFZZ	97403	13225E3299-2(W3)	.CABLE ASSY, PWR, 58FT	1
42	XAFZZ	96906	MS3108B18-11S	..PLUG, ANGLE	1
43	XAFZZ	0266C	97-3057-1C10	..CLAMP, STRAIN RELIEF	1
44	XAFZZ	0266C	9779-513-10	..BUSHING, RUBBER	1
44A	XAFZZ	92194	FIT-6CC-5/8	..TUBING	1
45	XAFZZ	55422	638-986	..STRAIN, RELIEF	1

(1) ITEM NO	(2) SMR CODE	(3) FSCM	(4) PART NUMBER	(5) DESCRIPTION AND USABLE ON CODES (UOC)	(6) QTY
46	XDOZZ	96906	MS3108B18-115	. BASE, MOUNTING	8
47	XDOZZ	79725	G-3017TCE	. COUPLING, COR, INTL	1
48	XDOZZ	97403	13225E3349-102	. ELBOW, CONDUIT, MOD	2
49	XDOZZ	79725	G-3015E	.TEE	5
50	XDOZZ	97403	13225E3113	. COVER, BOX	1
51	XDOZZ	97403	13225E4019	. BOX, CONNECTOR	1
52	XDOZZ	79725	G-3086A	. CONNECTOR, PANEL	6
52A	XDOZZ	59730	5334	. BOX CONNECTOR, ELECT	1
53	XDOZZ	79725	G-3011E	. ELBOW, 90 DEG	1
54	XDOZZ	97403	13225E3078-12	. PLATE, IDENT	1
55	XDOZZ	55422	699-268	.FITTING, CND FLEX, 90 DEG	1
56	XDOZZ	1G500	617-814	. CONDUIT, FLEX, 3/4 IN	10
57	XDOZZ	1G500	736-686	. FITTING, CND, FLEX	1
58	XDOZZ	79725	G-2100C	. COVER, CONDUIT, RACEW	1
59	XDOZZ	79725	G-2100C	. COVER, ACCESS	20
60	XDOZZ	79725	G-2100WC	. CLIP, WIRE	1
61	XDOZZ	79725	G-2100B	. RACEWAY, METALLIC	19
62	XDOZZ	59730	141	. LOCKNUT, ELECTRICAL	4
63	XDOZZ	79725	G-2110A	.FITTING, END	4
64	XDOZZ	97403	13225E4276	. BASE, CONDUIT. MOD	3
65	XDOZZ	59730	842	. CHASE NIPPLE, CND	4
66	XDOZZ	97403	13225E3078-6	. PLATE, IDENT	1
67	XDOZZ	79725	G-2141	. SWITCHBOX	5
68	XDOZZ	97403	13225E4593	. PLATE, CAUTION	1
69	XDOZZ	97403	13225E3322	. THERMOSTAT ASSY	1
70	XDOZZ	96906	MS51861-46	.. SCREW, TAPPING, THD	4
71	XDOZZ	39428	8876T14	.. CLAMP, 1/8 IN	2
72	XDOZZ	97403	13225E3322-2	. . THERMOSTAT MODULE, AIR CONDITIONER	1
73	XDOZZ	96906	MS35206-285	.. SCREW, MACHINE	6
74	XDOZZ	96906	MS27183-12	.. WASHER, FLAT	6
75	XDOZZ	97403	13225E3398	.. HOUSING ASSY, THERM	1
76	XDOZZ	00613	8L-JN	.. NUT, JACK, STEEL	6
77	XDOZZ	79725	G-3086A	.. CONNECTOR, PANEL	1
78	XDOZZ	96906	MS35649-242	.. NUT, PLAIN, HEXAGON	8
79	XDOZZ	96906	MS35338-40	.. WASHER, LOCK	8
80	XDOZZ	96906	MS35190-225	.. SCREW, MACHINE	8
81	XDOZZ	97403	13225E4664	. PLATE, IDENT. BO	1
82	XDOZZ	97403	13225E3078-5	. PLATE, IDENT	1
83	XDOZZ	97403	13225E3078-11	. PLATE, IDENT	1
84	XDOZZ	74545	91091	. PLATE, RECP, SINGLE	2
85	PBOZZ	81348	WC596/41-2	. CONNECTOR, RCPT	2
86	XDOZZ	81349	M24243/1-B302	. RIVET	16
87	XDOZZ	97403	13225E3078-9	. PLATE, IDENT	1
88	XDOZZ	74545	91071	. PLATE, WALL, ELECTRIC	4
89	PAOZZ	81348	WS896-2-02A	. SWITCH, TOGGLE	4
90	XDOZZ	97403	13225E3354	. PLATE, DESIGNATION	1
91	XDOZZ	97403	13225E3078-4	. PLATE, IDENT	1
92	XDOZZ	79725	G-2111	. ELBOW, FLAT	2
93	XDOZZ	97403	13225E4465	. PLATE, DESIGNATION	1
94	XDOZZ	74545	91111	. PLATE, RCPT, SINGLE	1
95	XDOZZ	74545	2420	. CONNECTOR PLUG, ELEC	1

(1) ITEM NO	(2) SMR CODE	(3) FSCM	(4) PART NUMBER	(5) DESCRIPTION AND USABLE ON CODES (UOC)	(6) QTY
96	XDOZZ	79725	G-2015	.TEE	1
97	XDOZZ	97403	13225E4301	. ELBOW, MOD	1
98	XDOZZ	97403	13225E4497	. PLATE, DESIGNATION	2
99	XDOZZ	97403	13225E4496	. PLATE, DESIGNATION	2
100	XDOZZ	97403	13225E3364	. BASE, CONDUIT	1
101	XDOZZ	97403	13225E3356	. PLATE, DESIGNATION	1
102	PAOZZ	91929	BZ-2RQ8IT	. SWITCH, SENSITIVE	1
103	XDOZZ	96906	MS51861-26	. SCREW, TAPPING, THD	4
104	XDOZZ	97403	13225E4346	. PLATE, STRIKER	1
105	XDOZZ	97403	13225E3349-101	. ELBOW, CONDUIT, MOD	1
106	XDOZZ	97403	13225E3982-16	. PLATE, ELEC SCHEM	1
107	XDOZZ	55422	502-693	. ADAPTER, TERM	1
108	XDOZZ	97403	13225E3174-152	. REDUCER, PVC 3/4 IN X 1/2 IN	1
109	XDOZZ	93908	A-6580	. CONDUIT, PVC, 1/2 IN	1
110	XDOZZ	97403	13225E3170	. ELBOW, CND, 45 DEG	1
111	XDOZZ	55422	502-685	. ADAPTER, TERMINAL 1/2 IN SCH 40	1
112	XDOZZ	97403	13225E3690-1	. PLATE, DESIGNATION	1
113	XDOOO	97403	13225E4742	. JACK ASSY, TELEPHONE	1
114	XDOZZ	96906	MS35206-233	.. SCREW, MACHINE	2
115	XDOZZ	97403	13225E3116-2	.. COVER, POST	1
116	XDOZZ	96906	MS35190-241	.. SCREW, MACHINE	4
117	PAOZZ	81349	PB09N001	.. POST, BINDING, ELECTR	3
118	XDOZZ	97403	13225E3117-2	.. PLATE, POST	1
119	XDOZZ	08556	275-SL	.. BOX	1
120	XDOZZ	96906	MS35207-265	. SCREW, MACHINE	4
121	XDOZZ	97403	13225E3078-3	. PLATE, IDENT	1
122	XDOZZ	97403	13225E3078-2	. PLATE, IDENT	1
123	XDOZZ	97403	13225E3080	. PLATE, IDENT	1
124	XDOOO	97403	13225E3400	. BRACKET, SPACER	2
125	XDOZZ	80205	NAS1330A3-216	.. NUT, PLAIN, BLIND RIV	1
126	XDOZZ	97403	13225E3400-1	.. BRACKET, SPACER	1
127	XDOZZ	96906	MS51861-67	. SCREW, TAPPING, THD	4
128	XDOZZ	97403	13225E3399	. COVER, BOX	1
129	XDOZZ	97403	13225E3132	. BOX, CONN, OFFSET	1
130	XDOZZ	97403	13225E3513	. COVER, BOX	1
131	XDOZZ	97403	13225E3512	. BOX, BO SWITCH	1
132	XDOZZ	97403	13225E3357	. PLATE, STRIKER	1
133	XDOZZ	97403	13225E3355	. PLATE, DESIGNATION	1
134	XDOZZ	79725	G-3089E	. CONNECTOR, RDCR, END	1
135	XDOZZ	97403	13225E3078-1	. PLATE, IDENT	1

END OF FIGURE



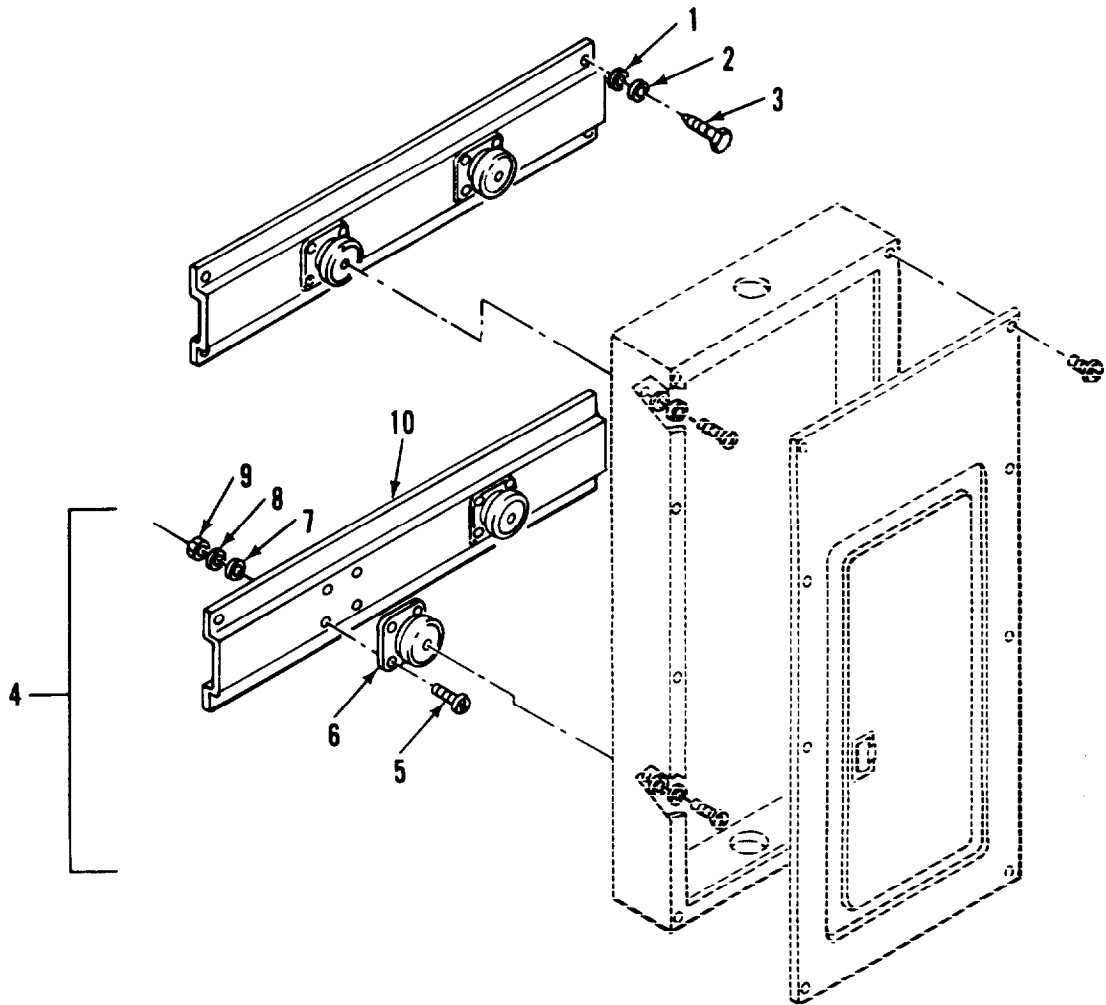

Figure 3. Power and Communications Mounting Brackets (Sheet 1 of 2)

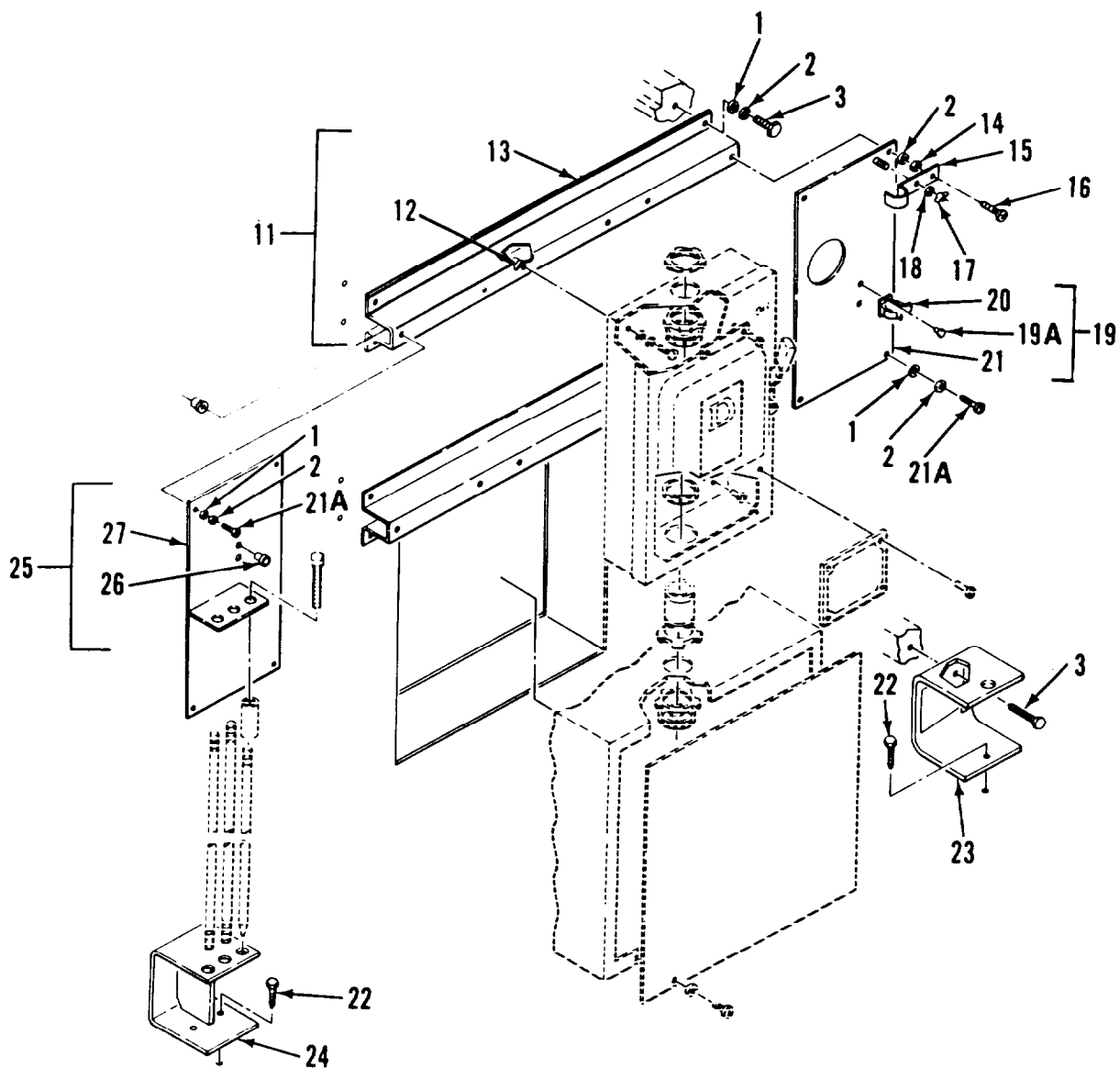

Figure 3. Power and Communications Mounting Brackets (Sheet 2 of 2)

## SECTION II

## TM 5-3610-253-24P

(1) ITEM NO	(2) SMR CODE	(3) FSCM	(4) FART NUMBER	(5) DESCRIPTION AND USABLE ON CODES(UOC)	(6) QTY
-------------------	--------------------	-------------	-----------------------	---	------------

GROUP 01 VAN BODY (ISO CONTAINER)

FIG. 3 POWER AND COMMUNICATIONS  
MOUNTING BRACKETS

1	XDOZZ	96906	MSS27183-14	.WASHER, FLAT	29
2	XDOZZ	96906	MS35338-45	.WASHER, LOCK	27
3	XDOZZ	96906	MS16992-524	.BOLT, LAG, 5/16X2.00	21
4	XDOOO	97403	13225E3061	.BRACKET ASSY, MTG	2
5	XAOZZ	96906	MS3519-273	..SCREW, MACHINE	8
6	XAOZZ	81860	K1015	..MOUNT, SHOCK	8
7	XAOZZ	96906	MS27183-42	..WASHER, FLAT	8
8	XAOZZ	96906	MS35338-42	..WASHER, LOCK	8
9	XDOZZ	96906	MS35650-302	..NUT, PLAIN, HEXAGON	8
10	XAOZZ	97403	13225E3061-1	..EXTRUSION, ALUMINUM	1
11	XDOOO	97403	13225E3062	.BRACKET ASSY, MTG	2
12	XDOZZ	80205	NAS1329A5K125	..NUT, PLAIN, BLIND RIV	6
13	XDOZZ	51745	ADC-1734	..EXTRUSION, ALUMINUM	1
14	XDOZ7	96906	MS35649-2312	.NUT, PLAIN, HEXAGON	1
15	XDOZZ	51745	ADC-2088	.PLATE, KEEPER	1
16	XDOZZ	96906	MS35206-301	.SCREW, MACHINE	1
17	XDOZZ	96906	MS35425-74	.NUT, PLAIN, WING	2
18	XDOZZ	96906	MS35338-46	.WASHER, LK, SPR, HLCL	2
19	XDOOO	97403	13225E3140	.BRACKET ASSY, SL HMR	1
19A	XDOZZ	07707	SD43BS	..RIVET	2
20	XDOZZ	97403	13225E3140-2	..HOLDER	3
21	XDOZZ	97403	13225E3141	..PLATE, BRKT, SUPPORT	1
21A	XDOZZ	96906	MS35206-298	.SCREW, MACHINE	7
22	XDOZZ	96906	MS16992-522	.BOLT, LAG, 5/16X1.50	3
23	XDFZZ	97403	13225E3097	.BRACKET, SLIDE HMR	1
24	XDOZZ	97403	13225E3127	.BRACKET, GROUND RCD	1
25	XDOOO	97403	13225E3143	.BRACKET ASSY GND RCD	1
26	XDOZZ	83205	NAS1330S3-116	..NUT, CLINCH	2
27	XDOZZ	97403	13225E3144	..PLATE, BRKT, GND ROD	1

END OF FIGURE

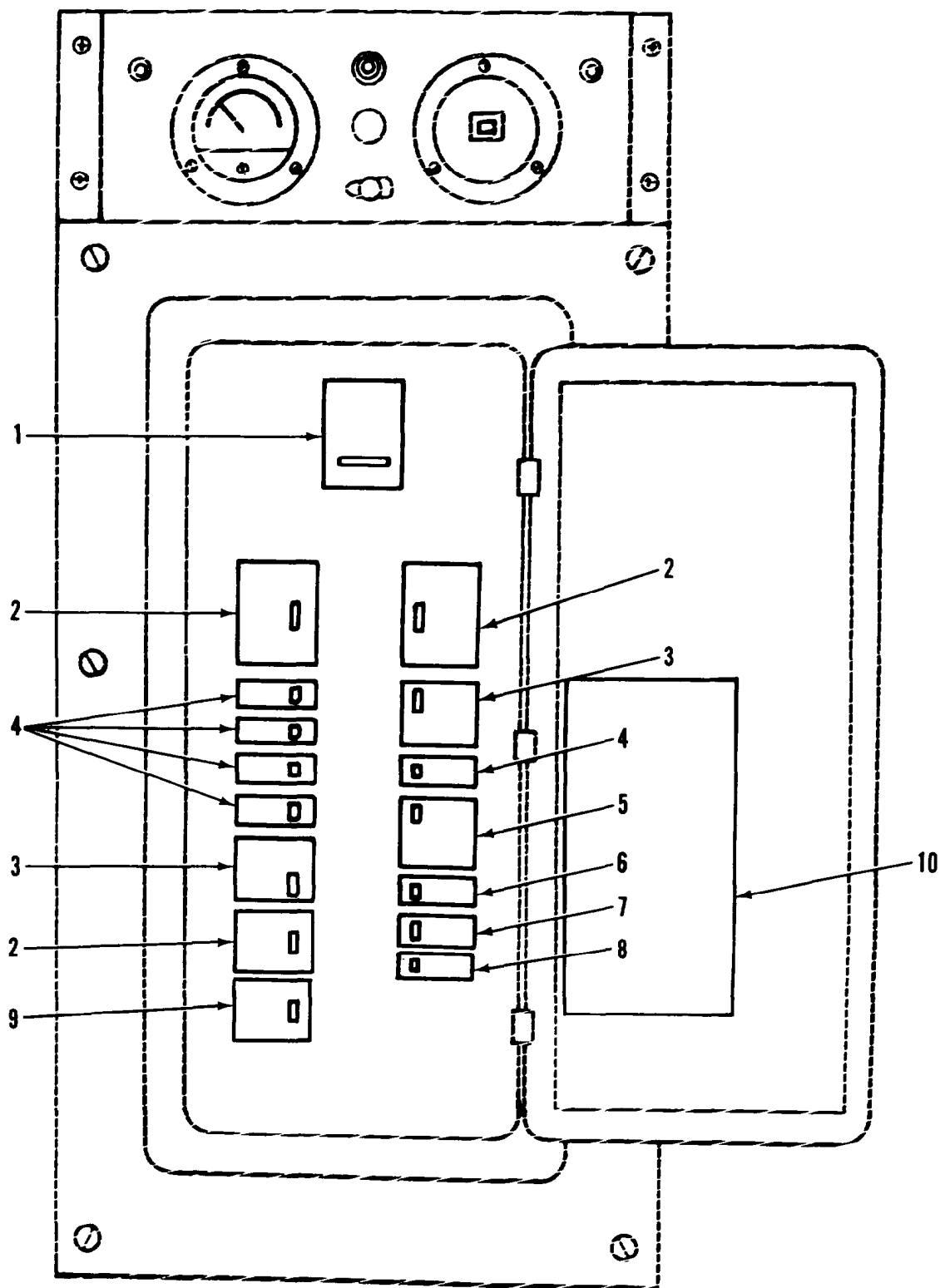

Figure 4. Circuit Breakers



## SECTION II

## TM 5-3610-253-24P

(1) ITEM NO	(2) SMR CODE	(3) FSCM	(4) PART NUMBER	(5) DESCRIPTION AND USABLE ON CODES(UOC)	(6) QTY
-------------------	--------------------	-------------	-----------------------	---	------------

GROUP 01 VAN BODY (ISO CONTAINER)

## FIG. 4 CIRCUIT BREAKERS

1	PAFZZ	81487	Q2M3100MT	.CIRCUIT BREAKER MAIN	1
2	PAFZZ	81348	WC375/03-004	.CIRCUIT BREAKER	3
3	PAFZZ	81348	WC375/02-004	.CIRCUIT BREAKER	2
4	PAFZZ	81348	WC375/01-003	.CIRCUIT BREAKER	5
5	PAFZZ	81348	WC375/02-008	.CIRCUIT BREAKER	1
6	PAFZZ	81348	WC375/01-002	.CIRCUIT BREAKER	1
7	PAFZZ	81487	Q2M3100MT	.CIRCUIT BREAKER	1
8	PRFZZ	14280	Q0130	.CIRCUIT BREAKER	1
8	PAFZZ	81348	WC375/01-005	.CIRCUIT BREAKER	1
9	PAFZZ	81348	WC375/03-002	.CIRCUIT BREAKER	1
10	XDFZZ	97403	13225E3376	.DECAL, CB, FINISHING	1

END OF FIGURE

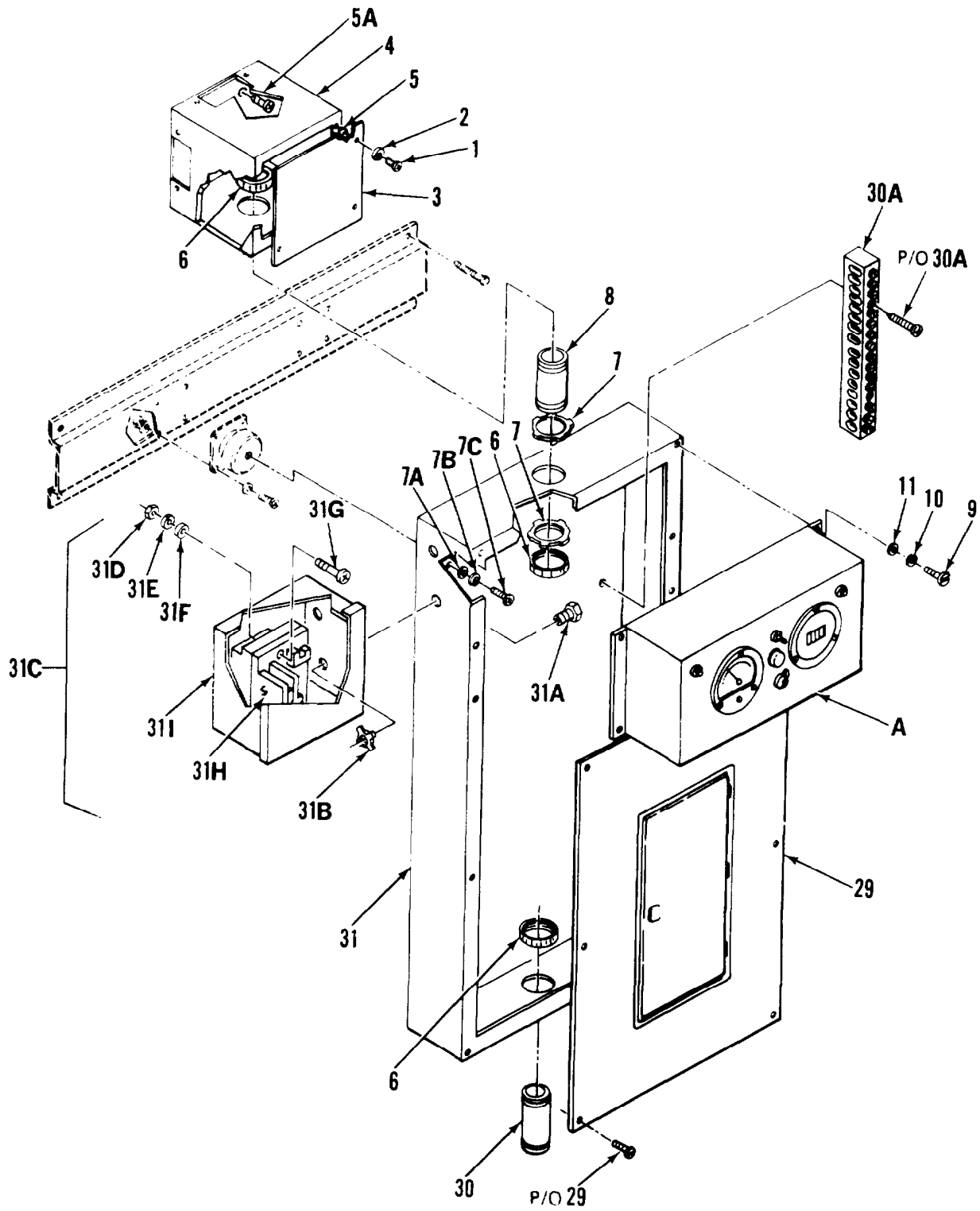

Figure 5. Power and Communications Electrical System (Sheet 1 of 5)

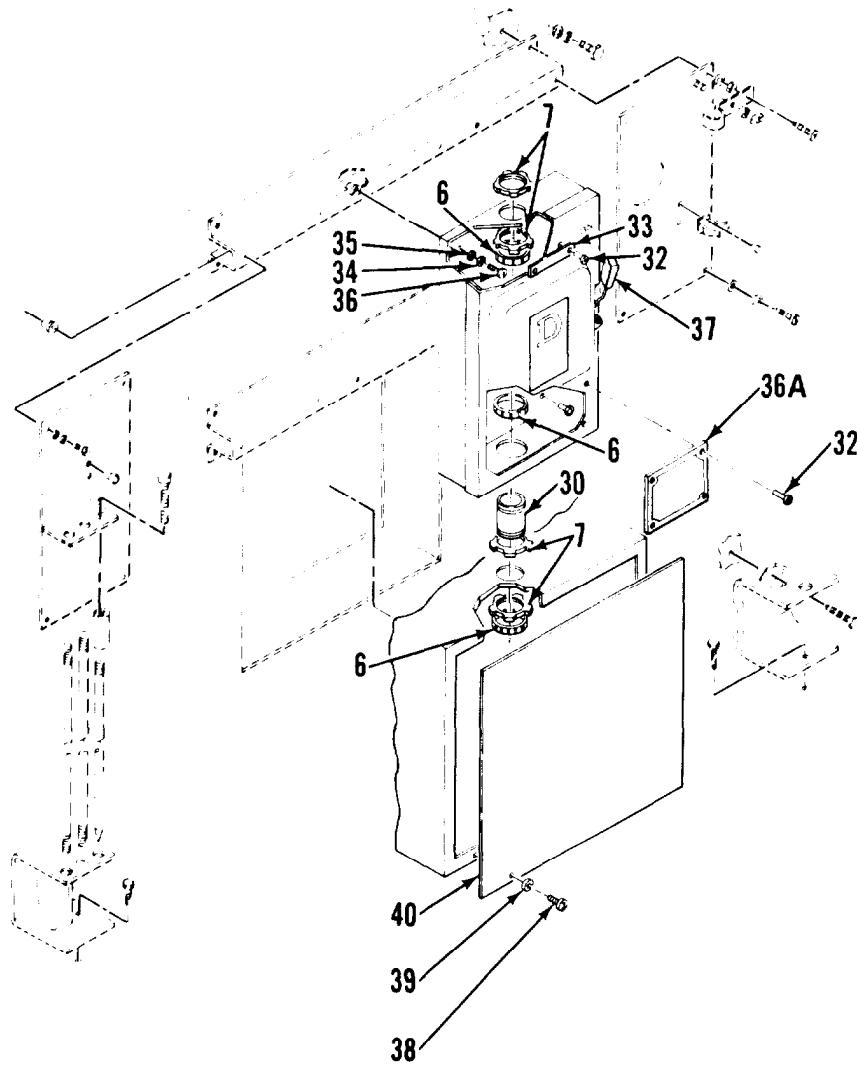

Figure 5. Power and Communications Electrical System (Sheet 2 of 5)

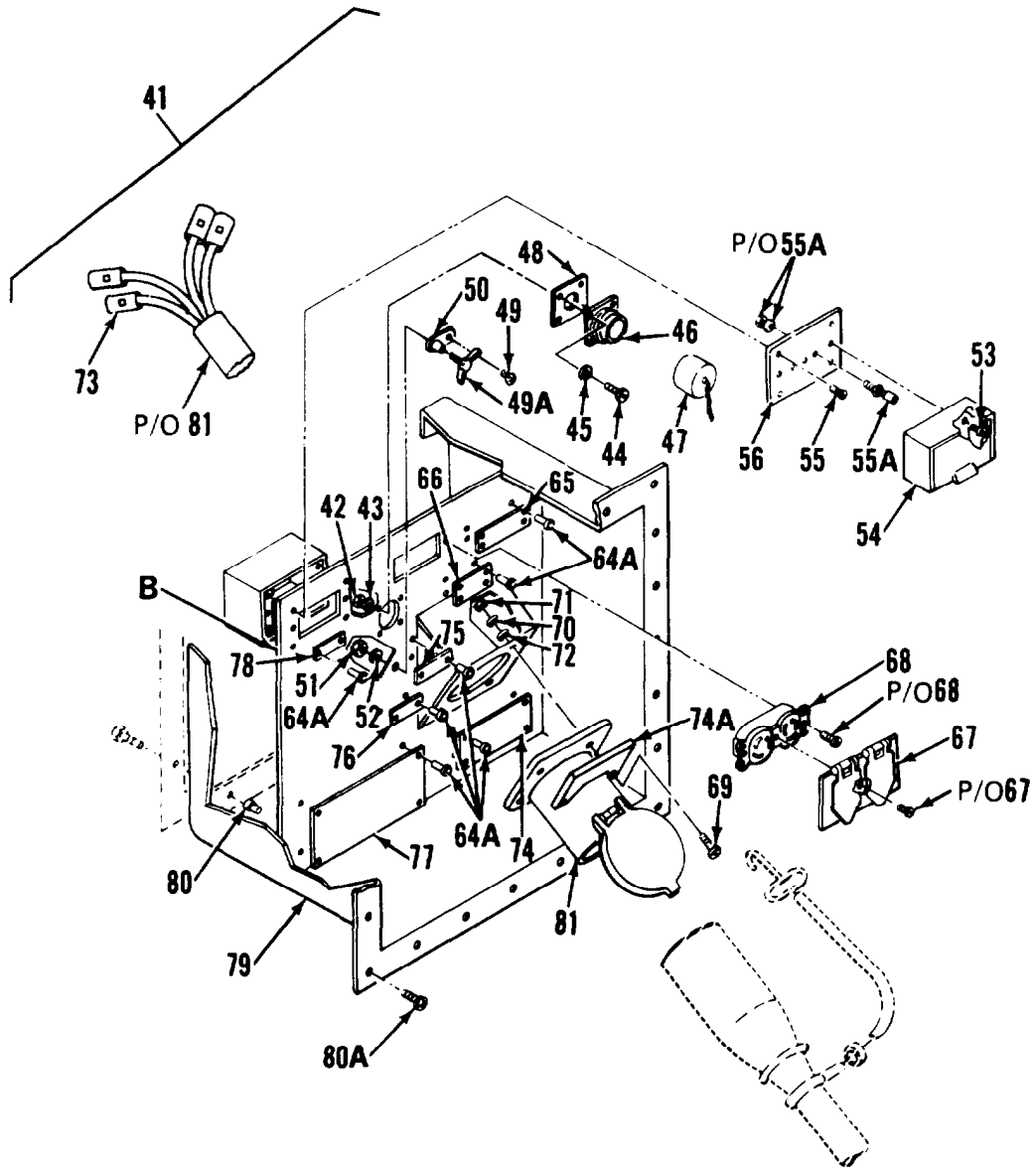
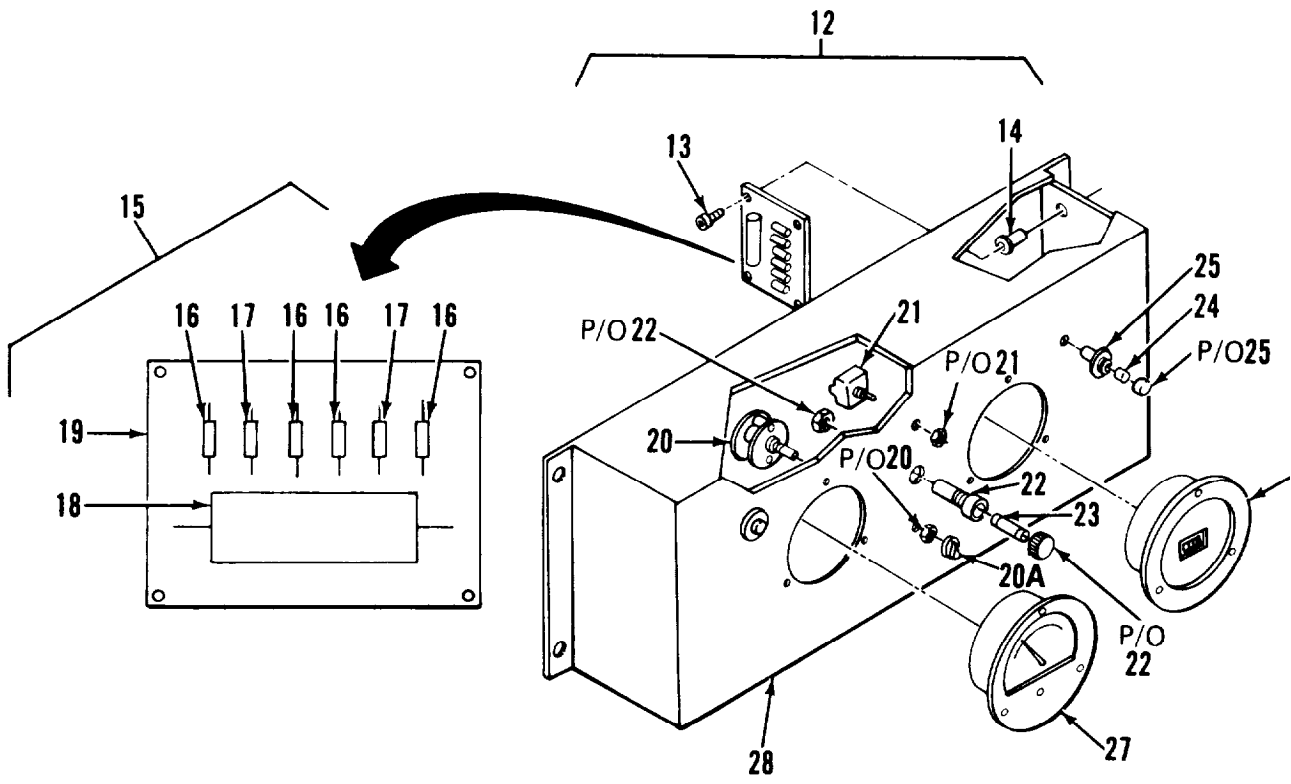

Figure 5. Power and Communications Electrical System (Sheet 3 of 5)



DETAIL A

Figure 5. Power and Communications Electrical System (Sheet 4 of 5)

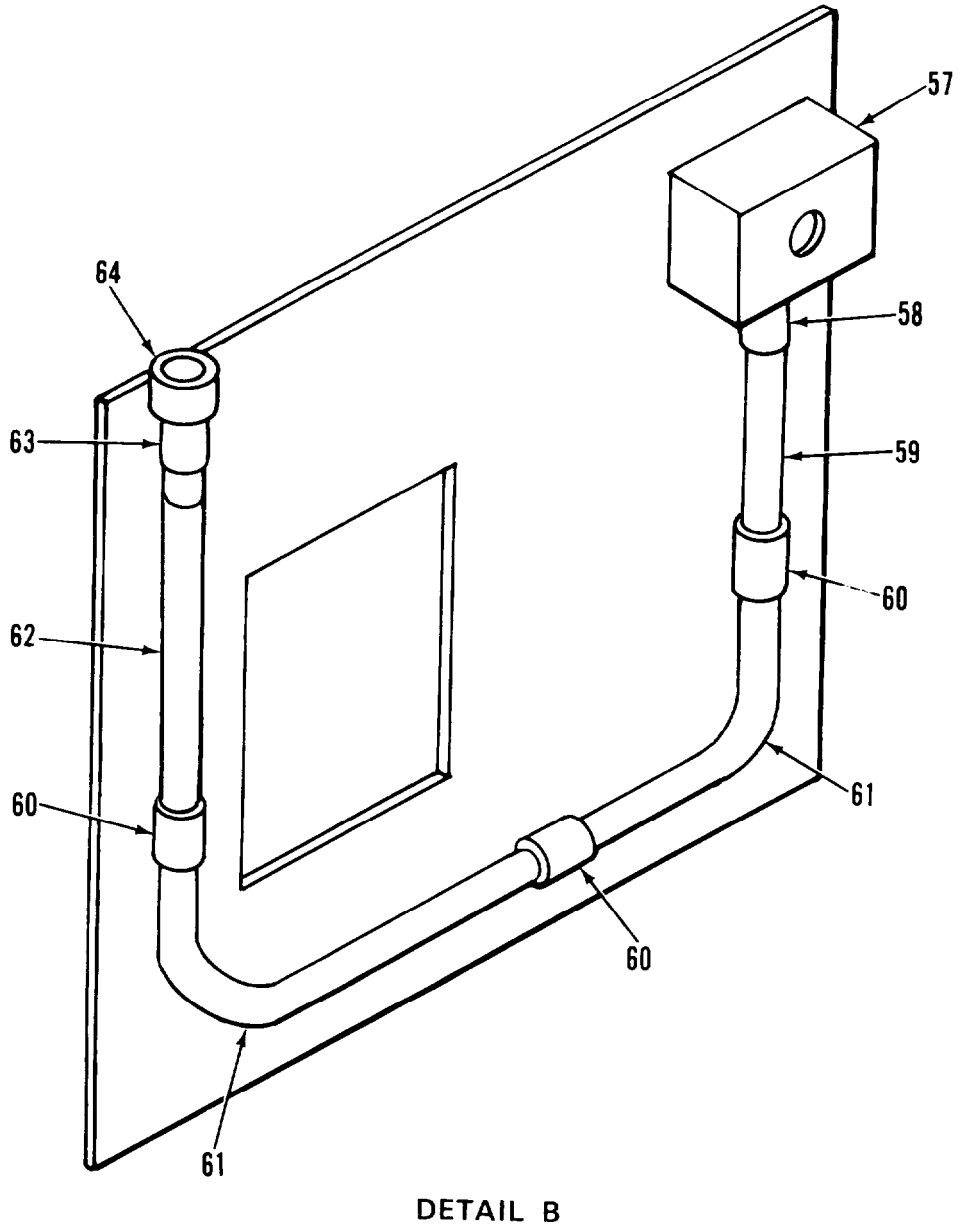

Figure 5. Power and Communications Electrical System (Sheet 5 of 5)

(1) ITEM NO	(2) SMR CODE	(3) FSCM	(4) PART NUMBER	(5) DESCRIPTION AND USABLE ON CODES (UOC)	(6) QTY
GROUP 01 VAN BODY (ISO CONTAINER)					
FIG. 5 POWER AND COMMUNICATIONS ELECTRICAL SYSTEM					
1	XDFZZ	96906	MS35206-243	. SCREW, MACHINE	8
2	XDFZZ	96906	MS35338-42	. WASHER, LOCK	8
3	XDFZZ	97403	13225E3113	. COVER, BOX	1
4	XDFZZ	97403	13225E3114	. BOX ASSY, PULL	1
5	XAFZZ	80205	NA51329008-75	. NUT, CLINCH	4
5A	XDFZZ	96906	MS51861-46	. SCREW, TAPPING, THREA	4
6	XDFZZ	15912	226	. BUSHING	6
7	XDFZZ	15912	145AL	. NUT, LOCK	8
7A	XDFZZ	96906	MS27183-9	. WASHER, FLAT	4
7B	XDFZZ	96906	MS35335-44	. WASHER, LOCK	4
7C	XDFZZ	96906	MS35207-281	. SCREW, MACHINE	4
8	XDOZZ	55422	500-879	. CONDUIT, 1 - 1/2 X 3.1/2	1
9	XDOZZ	96906	MS35207-264	. SCREW, MACHINE	4
10	XDFZZ	96906	MS27183-42	. WASHER, FLAT	4
11	XDFZZ	96906	MS27183-7	. WASHER, FLAT	4
12	XDFFF	97403	13225E4382	. MONITOR ASSY, POWER	1
13	XDFZZ	96906	MS3506-230	.. SCREW, PNH	4
14	XDFZZ	80205	NAS1329S06-75	.. NUT, PLAIN, BLIND RIV	4
15	XDFZZ	97403	13225E3282	.. CIRCUIT CARD ASSEMB	1
16	XAFZZ	81349	RCR07G223JR	... RESISTOR, 22K, 1/4W	4
17	XAFZZ	81349	RCR07G104JR	... RESISTOR, 100K, 1/4W	2
18	XAFZZ	56289	4PS-P10	... CAPACITOR, 10F, PORM	2
19	XAFZZ	97403	13225E3283	... PRINTED CIRCUIT BD	1
20	XDFZZ	71590	PA1001M	.. SWITCH, ROTARY	1
20A	XDFZZ	83330	2220	.. KNOB, SELECTOR	1
21	PAFZZ	96906	MS27736-28	.. SWITCH, TOGGLE	1
22	XDFZZ	81349	MIL-F-19207-160	.. FUSEHOLDER, EXTRACTO	1
23	PAFZZ	81349	F02A250VIA	.. FUSE, CARTRIDGE	1
24	PAFZZ	72619	507-4537-1535-640	.. LAMP, CARTRIDGE	2
25	XDOZZ	72619	508-8745-504	.. HOLDER, LAMP	2
26	XDFZZ	31356	53-1516	.. FREQUENCY METER	1
27	XDFZZ	60741	3315A00-150	.. VOLTMETER	1
28	XDFZZ	97403	13225E4381	.. BOX, POWER MONITOR	1
29	XDOZZ	97403	13225E3276	. COVER PANEL BOARD	1
30	XDFZZ	60741	500-836	. CONDUIT, 1- 1/2 X 1 3/4	2
30A	XDOZZ	56365	PK-23GTA	. GROUND BAR KIT	1
31	XDOZZ	97403	13225E3275	. BOARD, PANEL	1
31A	XDFZZ	59730	842	. CHASE NIPPLE, CONDUI	2
31B	XDFZZ	59730	141	. LOCKNUT, ELECTRICAL	2
31C	XDFFF	97403	13225E4611	. ENCLOSURE	1
31D	XDFZZ	96906	MS35206-247	.. SCREW, MACHINE	2
31E	XDFZZ	96906	MS35338-42	.. WASHER, LOCK	2
31F	XDFZZ	96906	MS15795-8	.. WASHER, FLAT	2
31G	XDFZZ	96906	MS35649-282	.. NUT, PLAIN, HEXAGON	2
31H	PAFZZ	81487	8910K03	.. CONTACT, ELECTRICAL	1

SECTION II			TM 5-3610-253-24P			
(1)	(2)	(3)	(4)	(5)	(6)	
ITEM	SMR		PART			
NO	CODE	FSCM	NUMBER	DESCRIPTION AND USABLE ON CODES(UOC)	QTY	
311	XDFZZ	00843	A-6R64	..ENCLOSURE, SCR CCV	1	
32	XDFZZ	96906	MS20604-B3W2	.RIVET	2	
33	XDFZZ	97433	13225E3353	..PLATE, DESIGNATION	1	
34	XDFZZ	96906	MS35338-46	..WASHER, LOCK	4	
35	XDFZZ	96906	MS27183-11	..WASHER, FLAT	4	
36	XDFZZ	96906	MS35206-294	..SCREW, MACHINE	4	
36A	XDFZZ	97403	13225E4498	..PLATE, IDENT	1	
37	XDOZZ	14380	DU323	..SWITCH, SAFETY	1	
38	XDFZZ	96906	MS35207-261	..SCREW, MACHINE	4	
39	XDFZZ	96906	MS35338-43	..WASHER, LOCK	4	
40	XDFZZ	97403	13225E3109	..PANEL, ACCESS	1	
41	XDFFF	97403	13225E3103	..PANEL ASSY, PWR/CCMM	1	
42	XDFZZ	96906	MS35649-242	..NUT, PLAIN, HEXAGON	4	
43	XDFZZ	88044	AN960-4	..WASHER, FLAT	4	
44	XDFZZ	96906	MS35206-217	..SCREW, MACHINE	4	
45	XDFZZ	96906	MS35338-4C	..WASHER, LOCK	4	
46	XDFZZ	96906	MS3102E18-3P	..RECEPTACLE	1	
47	XDFZZ	96906	MS25043-18D	..COVER, ELECTRICAL CC	1	
48	XDFZZ	77820	10-40450-18	..GASKET	1	
49	XDFZZ	96909	MS35206-281	..SCREW, MACHINE	1	
49A	XDFZZ	97403	13225E456E-101	..SCREW, WINGNUT ASSY	1	
50	XDFZZ	81790	L 7 C	..LUG, GROUND	1	
51	XDFZZ	96906	MS35649-2252	..NUT, PLAIN, HEXAGON	1	
52	XDFZZ	96906	MS35338-44	..WASHER, LOCK	2	
53	XDOZZ	96906	MS35206-233	..SCREW, MACHINE	2	
54	XDOZZ	97403	13225E3116-1	..COVER, TEL POST	1	
55	XDOZZ	96906	MS35190-241	..SCREW, MACHINE	4	
55A	PAOZZ	81349	PB09NC01	..POST, BINDING, ELECTR	3	
56	XDOZZ	97403	13225E3117-1	..PLATE, POST, TEL	1	
57	XDFZZ	08556	272-SL	.BOX, BELL	1	
58	XDFZZ	97403	13225E3103-34	..ADAPTER, 1/2 IN PVC	1	
59	XDFZZ	97403	13225E3360-4	..CONDUIT, TELEPHONE	1	
60	XDFZZ	97403	13225E3103-35	..COUPLING, 1/2 IN PVC	3	
61	XDFZZ	97403	13225E3103-38	..ELBOW, 1/2 IN PVC	2	
62	XDFZZ	97403	13225E3360-3	..CONDUIT, TELEPHONE	1	
63	XDFZZ	97403	13225E3103-37	..REDUCER, 3/4-1/2, PVC	1	
64	XDFZZ	97403	13225E3103-36	..ADAPTER, FEM, 3/4 IN	1	
64A	XDFZZ	96906	MS20604-B3W3	..RIVET	20	
65	XDFZZ	97403	13225E3121	.. PLATE, IDENT	1	
66	XDFZZ	97403	13225E3122	..PLATE, IDENT	1	
67	XDFZZ	74545	4929-2	..COVER, RECEPTACLE	1	
68	XDFZZ	75582	5320-6	..RECEPTACLE, DUPLEX	1	
69	XDFZZ	96906	MS35206-298	..SCREW, MACHINE	4	
70	XDFZZ	96906	MS35338-45	.. WASHER, LOCK	4	
71	XDFZZ	96906	MS35649-2312	..NUT, PLAIN, HEXAGON	4	
72	XDFZZ	88044	AN960-516	..WASHER, FLAT	4	
73	XDFZZ	97403	13225E3103-42	..CONNECTOR, BUTT,#2	4	
74	XDFZZ	97403	13225E4499	..PLATE, INSTR	1	
74A	XDFZZ	97403	13225E4618	..PLATE, POWER CABLE	1	
75	XDFZZ	97403	13225E3124	..PLATE, DATA	1	
76	XDFZZ	97403	13225E3125	..PLATE, IDENT	1	
77	XDFZZ	97403	13225E3126	..PLATE, IDENT	1	



## SECTION II

## TM 5-3610-253-24P

(1) ITEM NC	(2) SMR CODE	(3) FSCM	(4) PART NUMBER	(5) DESCRIPTION AND USABLE ON CODES(UOC)	(6) QTY
78	XDFZZ	97403	13225E3123	..PLATE, IDENT	1
79	XDFZZ	97403	1322CE3104	..PANEL ASSY, POWER	1
80	XAFZZ	80205	NAS133CA3-166	..NUT, CLINCH	4
80A	XDFZZ	96906	MS20600AD8WS	..RIVET	24
81	XDFZZ	75477	X8728-24	..RECEPTACLE, MAIN PWR	1

END OF FIGURE

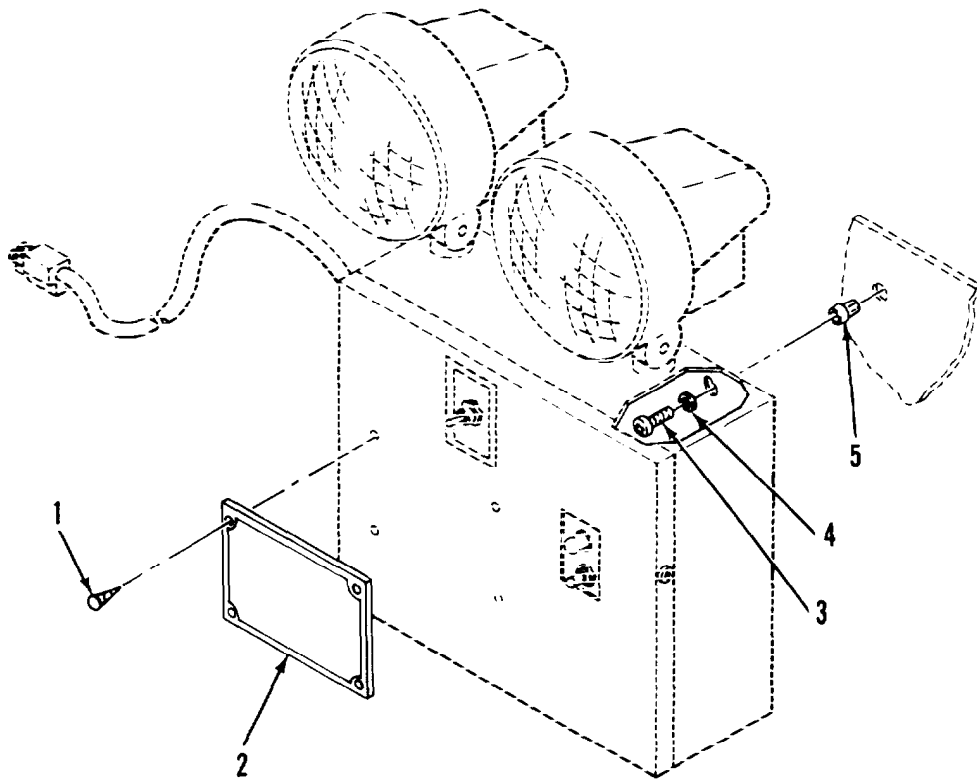

Figure 6. Emergency Light

SECTION II			<b>TM 5-3610-253-24P</b>		
(1)	(2)	(3)	(4)	(5)	(6)
ITEM	SMR		PART		
NO	CODE	FSCM	NUMBER	DESCRIPTION AND USABLE ON CODES(UOC)	QTY

GROUP 01 VAN BODY (ISO CONTAINER)

FIG. 6 EMERGENCY LIGHT

1	XDOZZ	96906	MS21318-13	.SCREW, DRIVE	4
2	XDOZZ	97403	13225E4498	.PLATE, IDENT	1
3	XDOZZ	96906	MS35206-283	.SCREW, MACHINE	3
4	XDOZZ	96906	MS35338-44	.WASHER, LOCK	1
5	XDOZZ	00613	8L-JN	.NUT, JACK, STEEL	3

END OF FIGURE

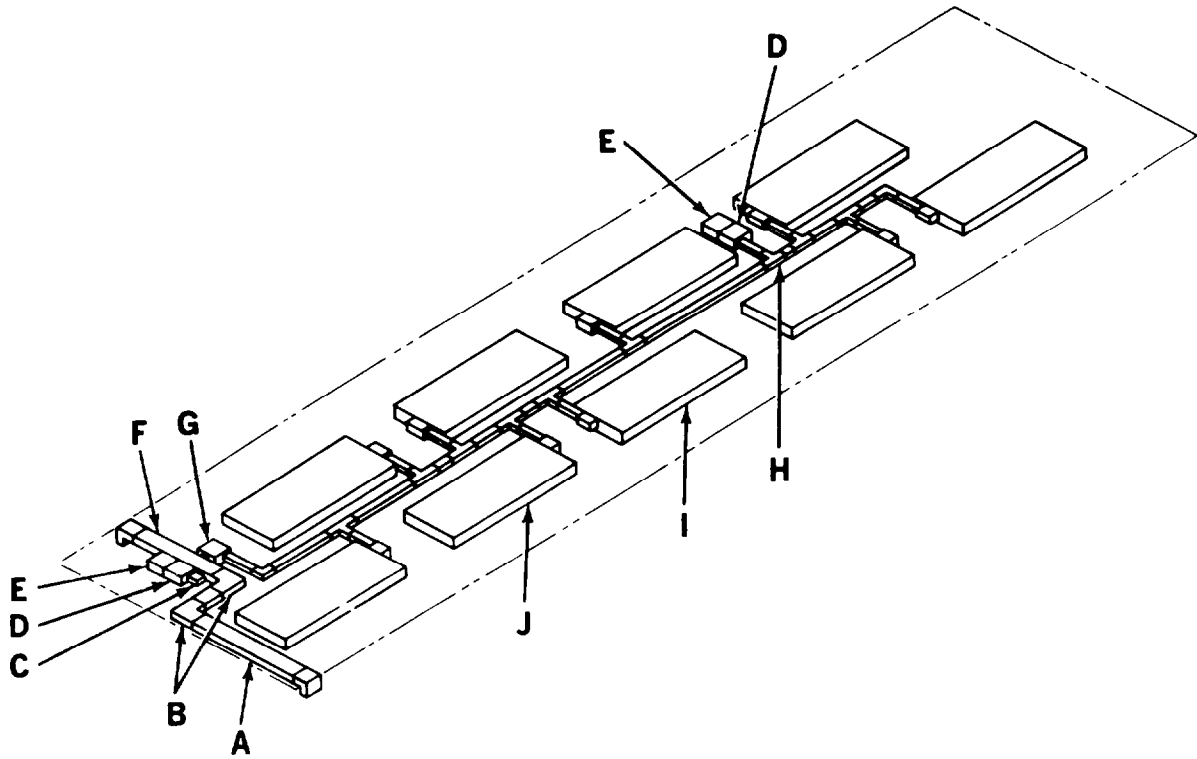
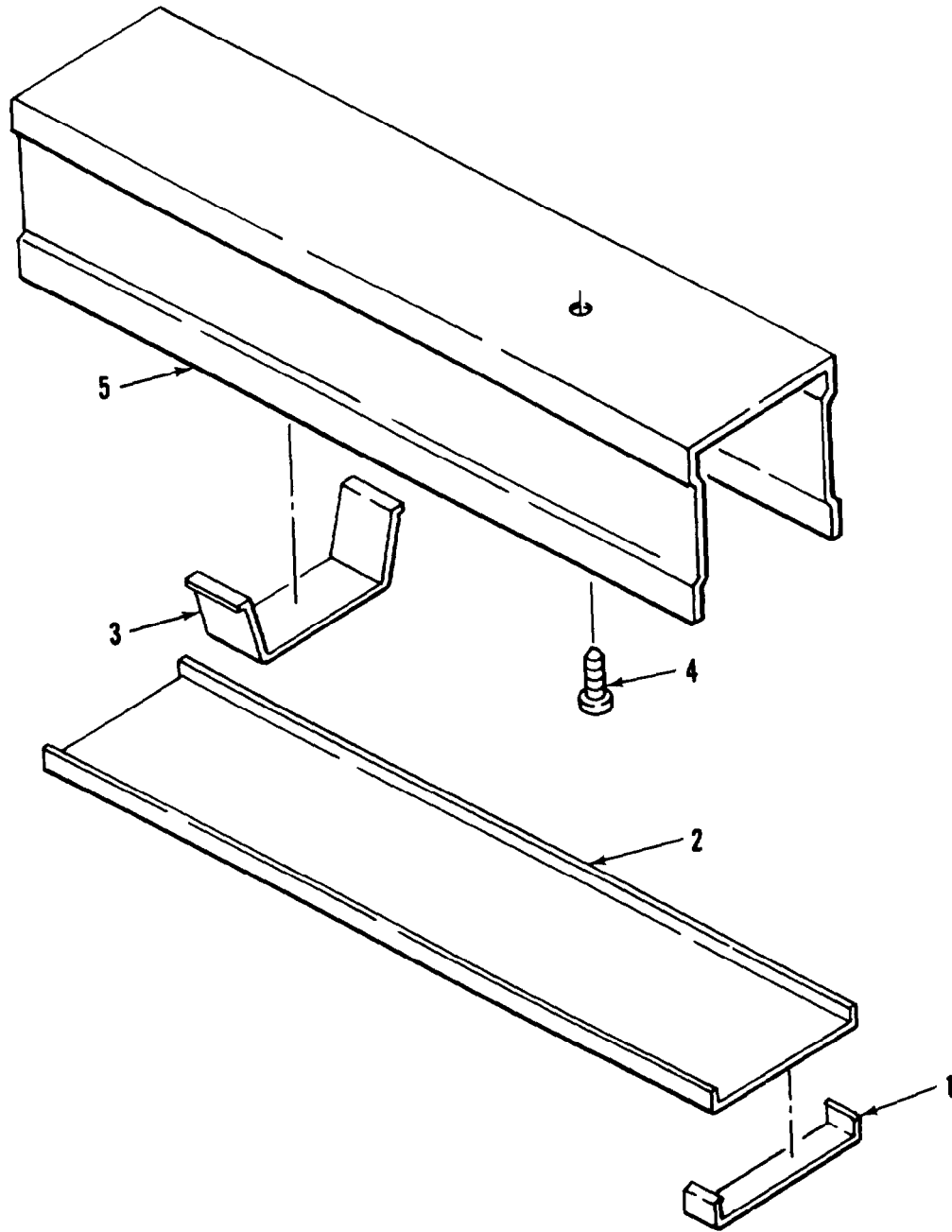
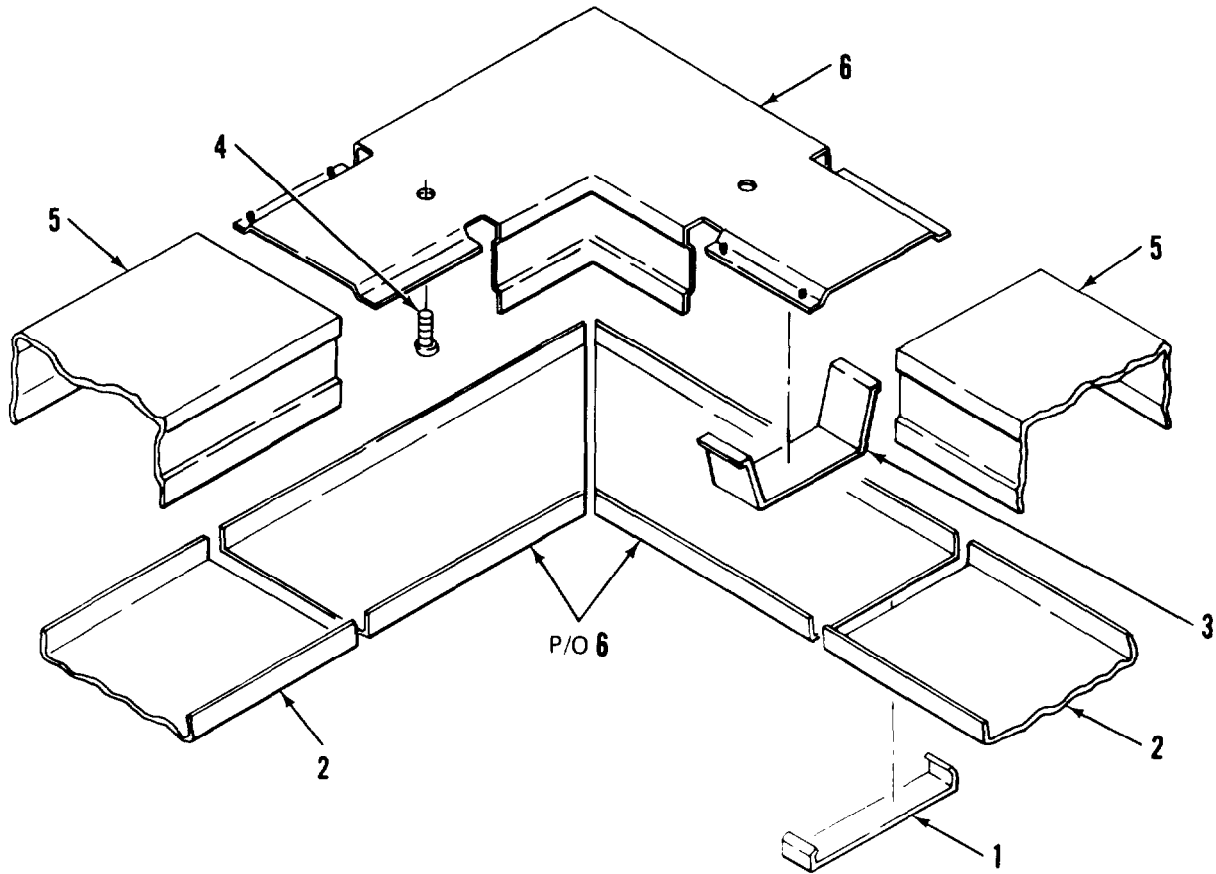

Figure 7. Lighting System (Sheet 1 of 11)



DETAIL A

Figure 7. Lighting System (Sheet 2 of 11)



DETAIL B

Figure 7. Lighting System (Sheet 3 of 11)

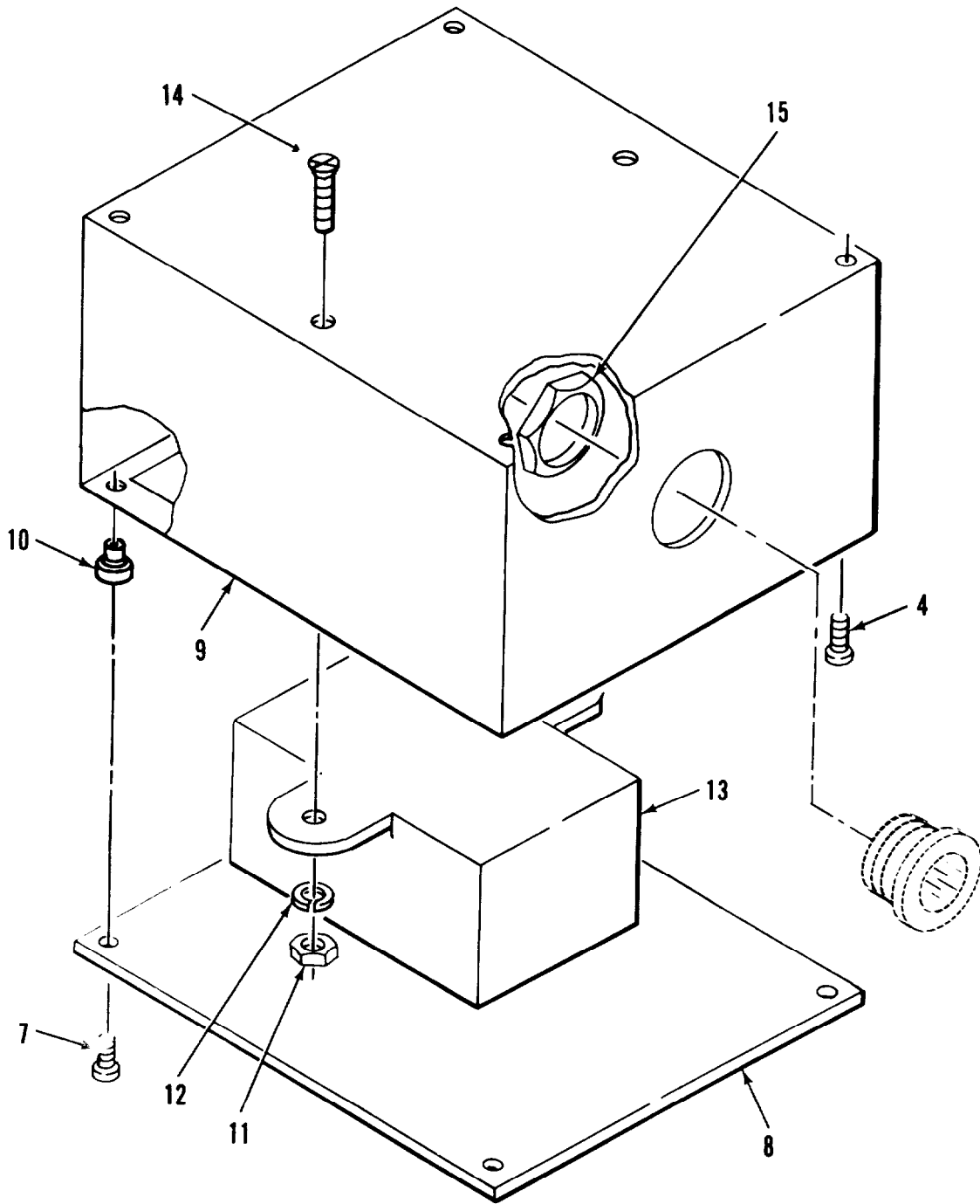

DETAIL C

Figure 7. Lighting System (Sheet 4 of 11)

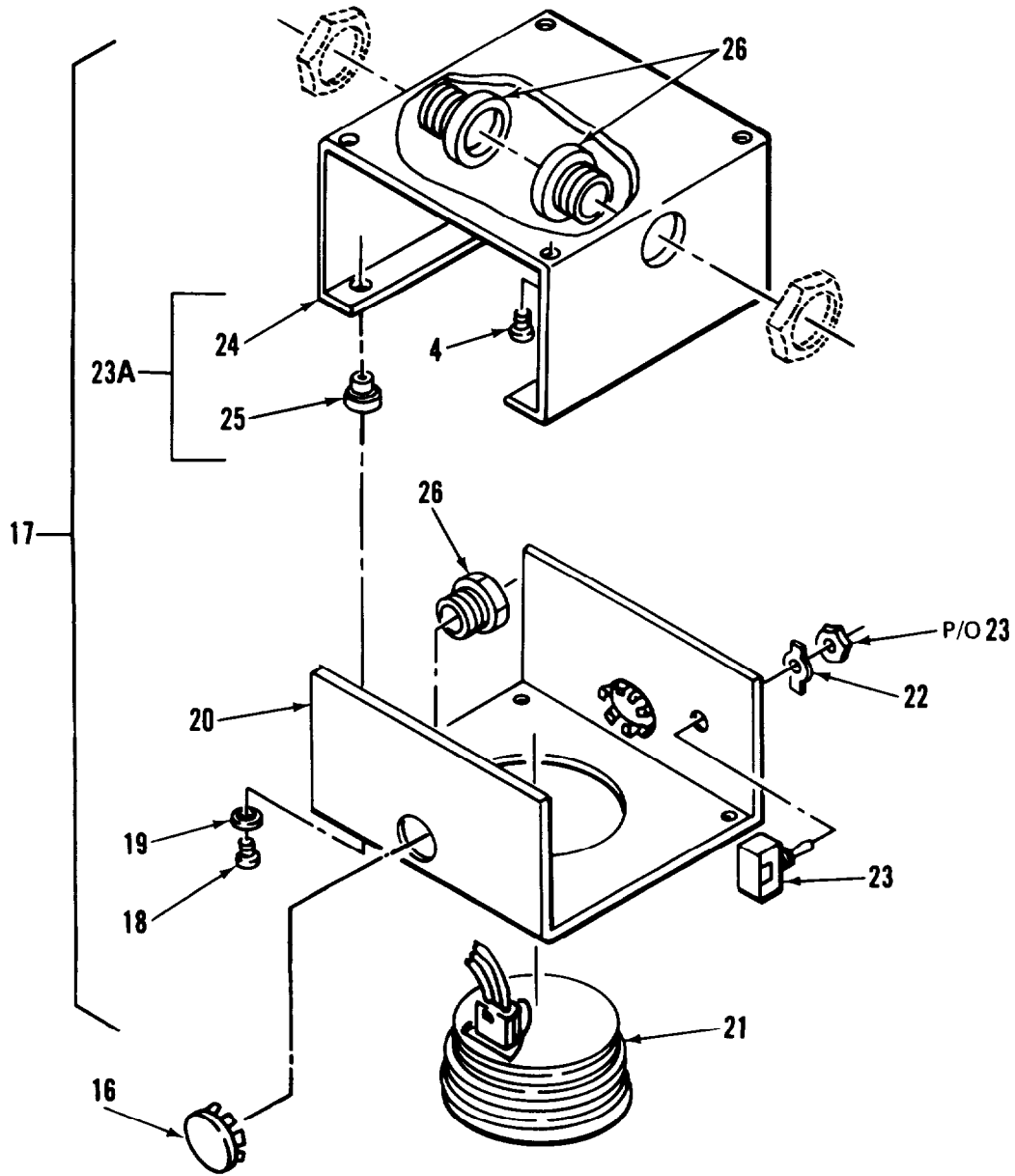

DETAIL D

Figure 7. Lighting System (Sheet 5 of 11)



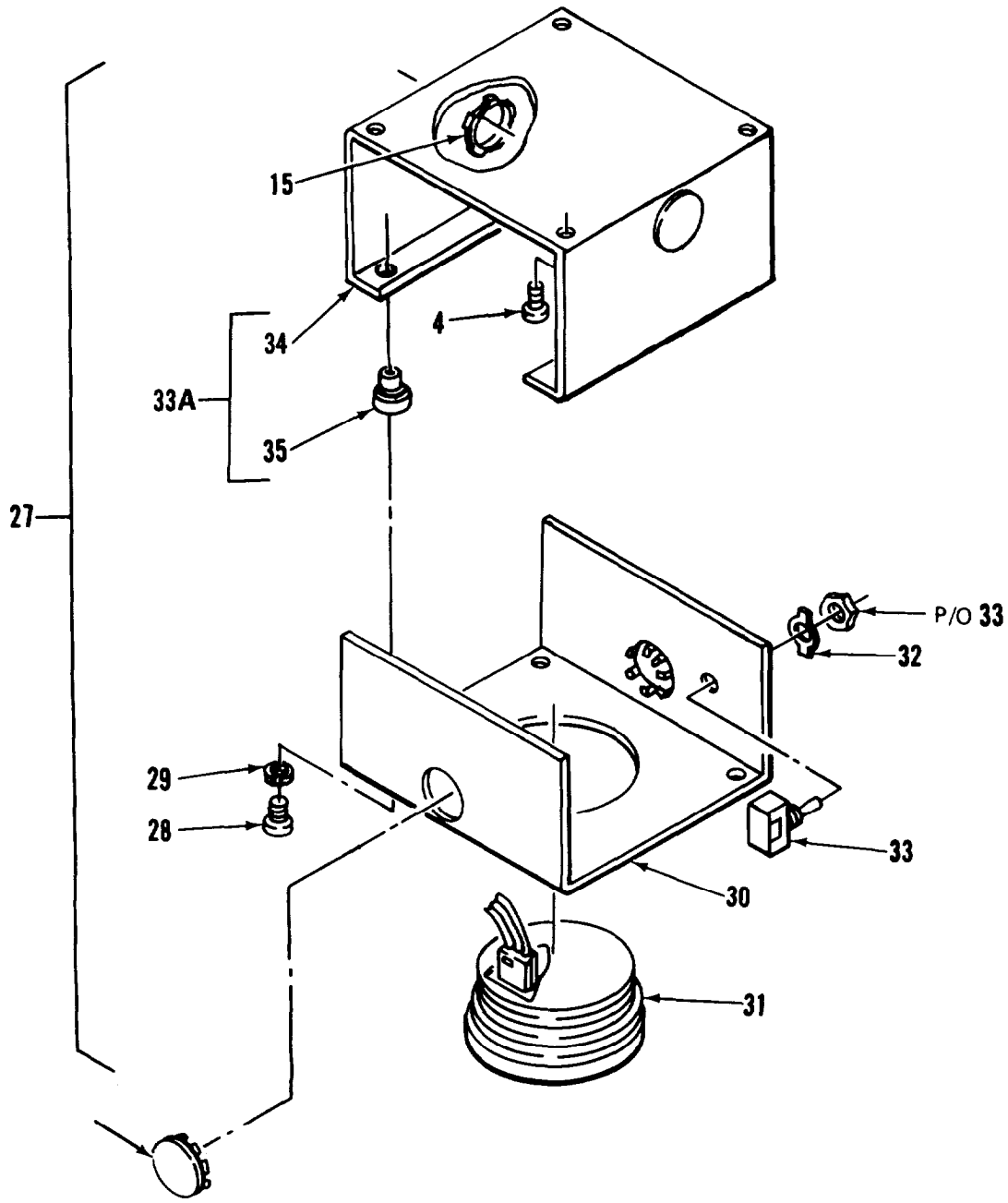

DETAIL E

Figure 7. Lighting System (Sheet 6 of 11)

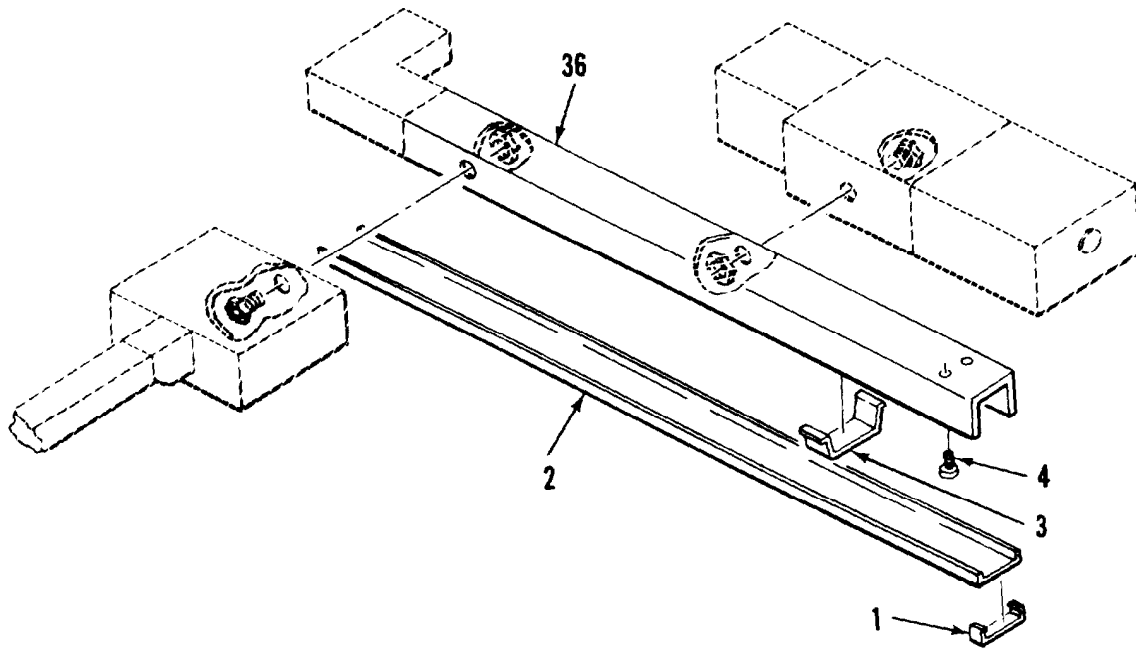

DETAIL F

Figure 7. Lighting System (Sheet 7 of 11)

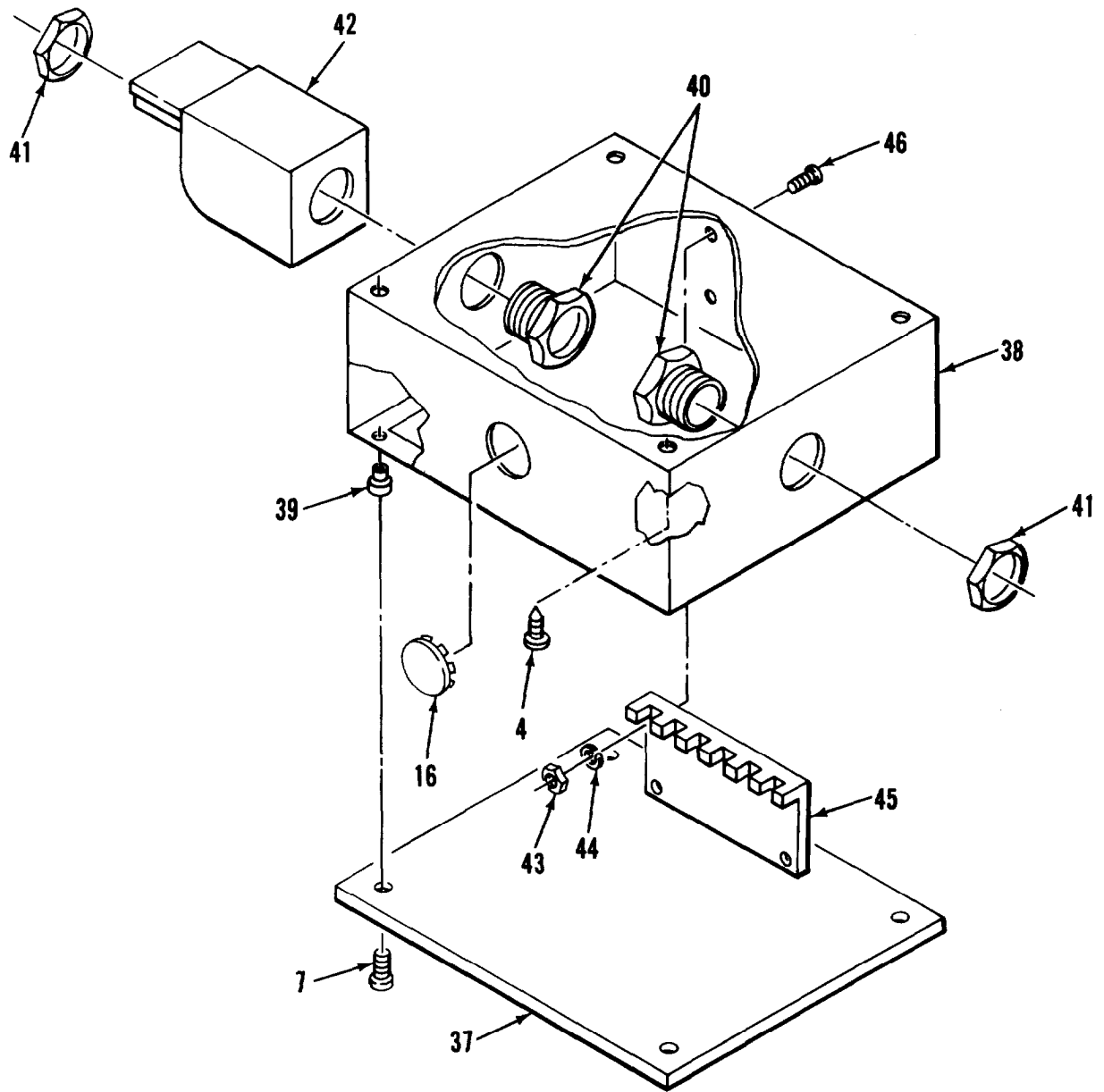

DETAIL G

Figure 7. Lighting System (Sheet 8 of 11)

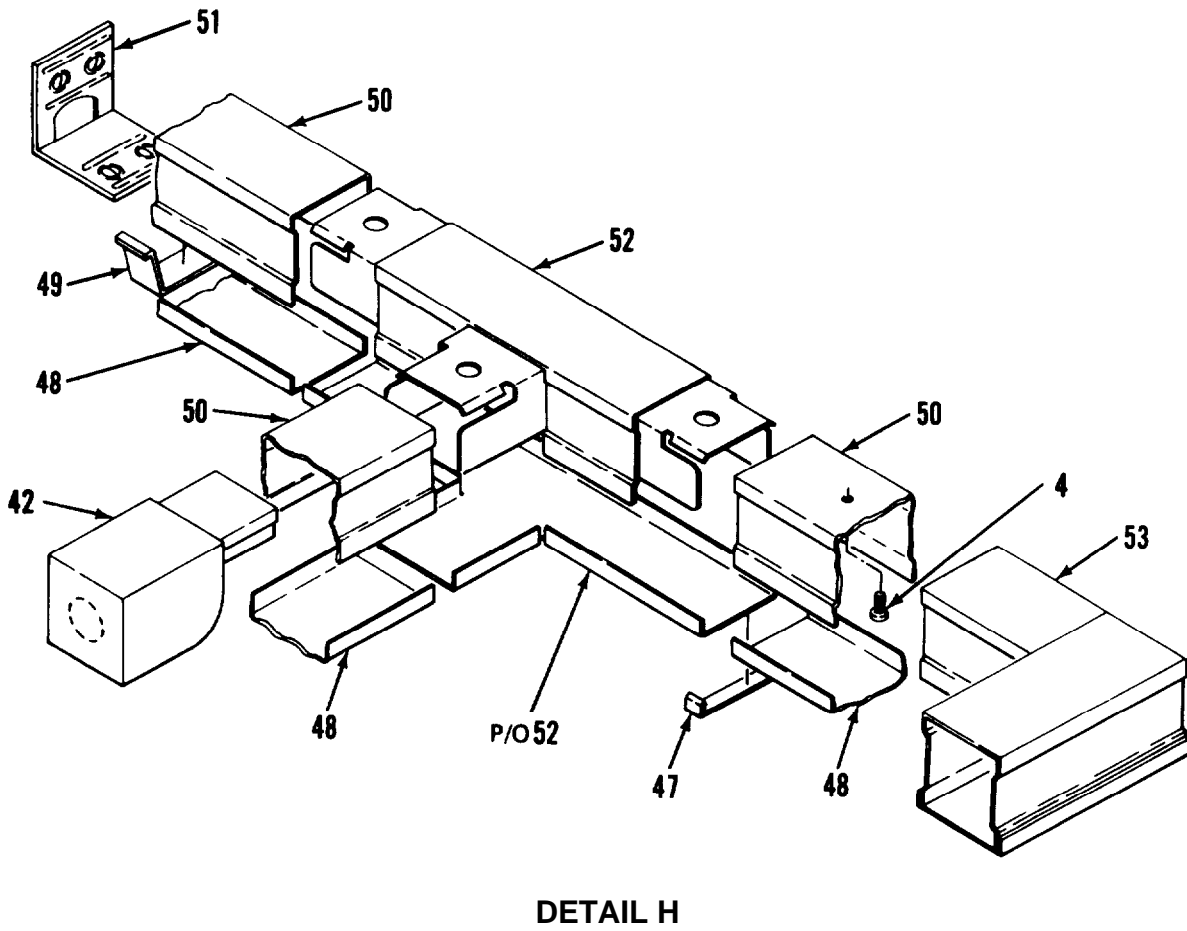
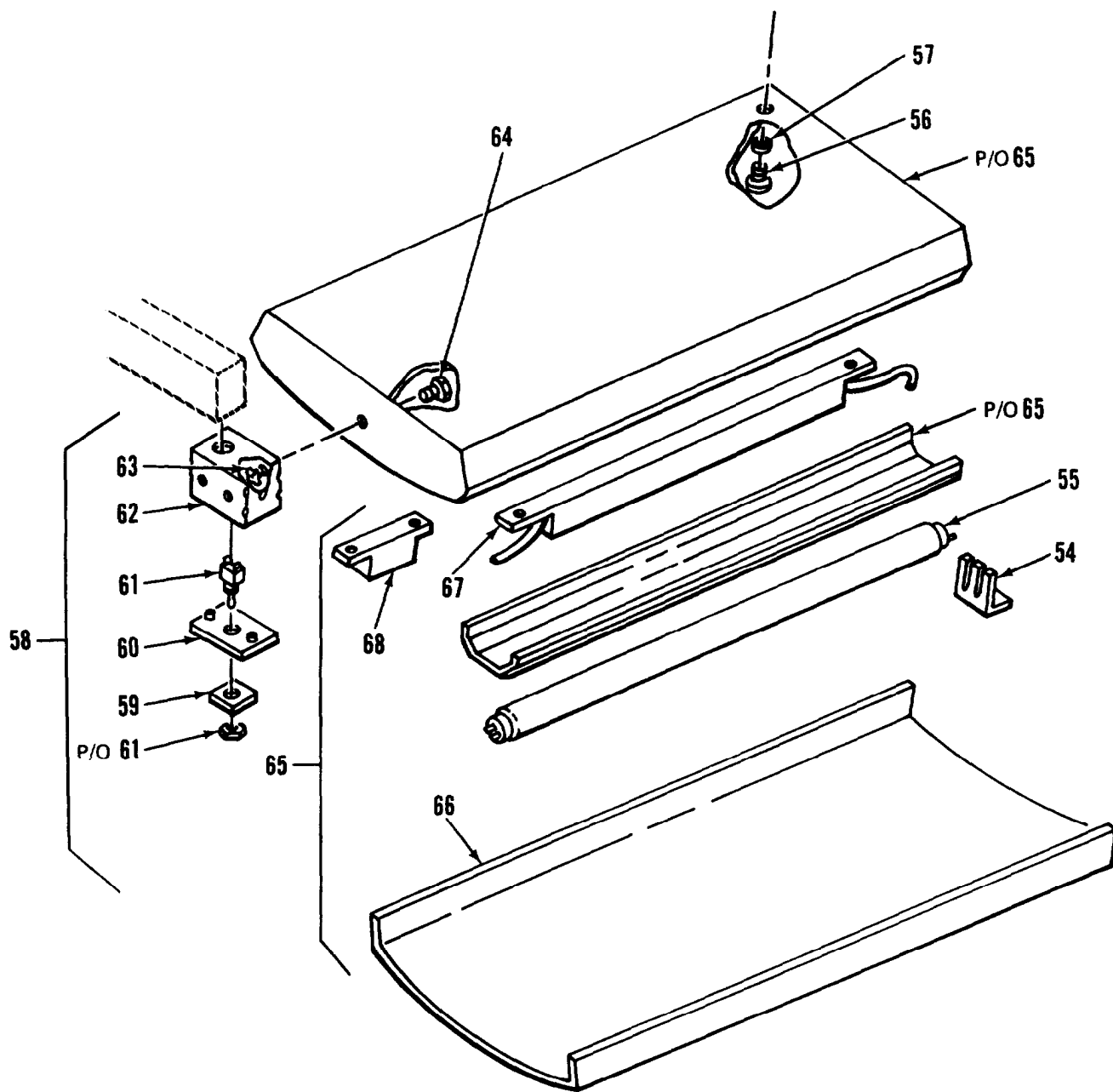
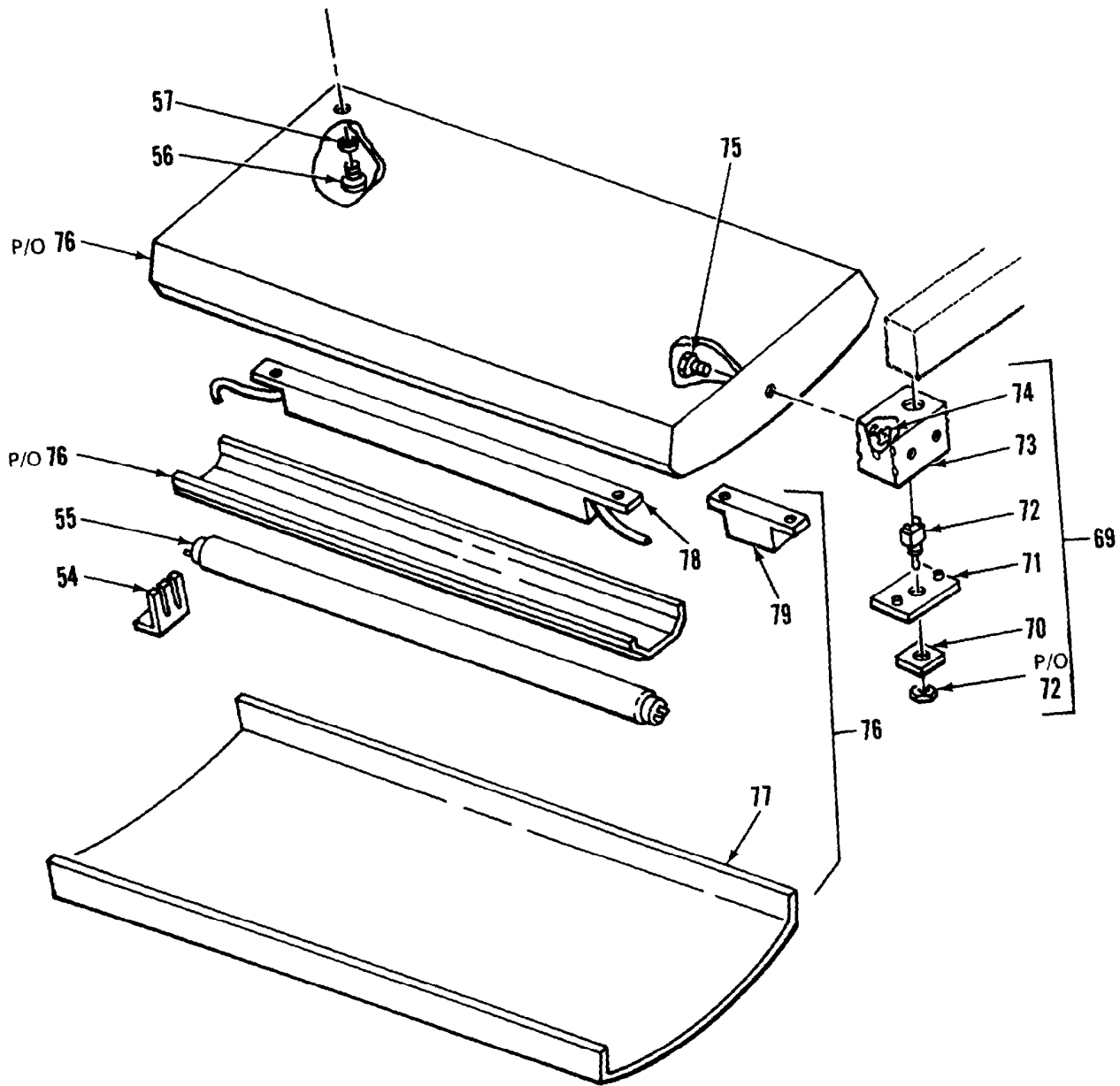

Figure 7. Lighting System (Sheet 9 of 11)



DETAIL I

Figure 7. Lighting System (Sheet 10 of 11)



DETAIL J

Figure 7. Lighting System (Sheet 11 of 11)

(1) ITEM NO	(2) SMR CODE	(3) FSCM	(4) PART NUMBER	(5) DESCRIPTION AND USABLE ON CODES (UOC)	(6) QTY
GROUP 01 VAN BODY (ISO CONTAINER)					
FIG. 7 LIGHTING SYSTEM					
1	XDOZZ	79725	G-3006E	. CLIP, COVER	6
2	XDOZZ	79725	G-3000CE	. COVER, CONDUIT RACEW	8
3	XDOZZ	79725	G-3000WC	. CLIP, WIRE	6
4	XDOZZ	96906	MS51861-46	. SCREW, TAPPING, THD	90
5	XDOZZ	79725	G-3000B	. RACEWAY, METALLIC	5
6	XDOZZ	79725	G-3011E	. ELBOW, 90 DEG	2
7	XDOZZ	96906	MS35206-243	. SCREW, MACHINE	4
8	XDOZZ	97403	13225E3997	. COVER, BOX	1
9	XDOZZ	97403	13225E4079	. BOX ASSY, XFMR	1
10	XAOZZ	80205	NAS1329S08-75	. NUT, CLINCH	4
11	XDOZZ	96906	MS35649-282	. NUT, PLAIN, HEXAGON	2
12	XDOZZ	96906	MS35338-42	. WASHER, LOCK	2
13	XDOZZ	04386	F106Z	. TRANSFORMER	1
14	XDOZZ	96906	MS35190-253	. SCREW, MACHINE	2
15	XDOZZ	59730	141	. LOCKNUT, ELECTRICAL	1
16	XDOZZ	59730	1451	. PLUG, KNOCKOUT	9
17	XDOOO	97403	13225E4078	. BOX ASSY, BAT LAMP	1
18	XDOZZ	96906	MS35206-248	. . SCREW, MACHINE	4
19	XDOZZ	96906	MS35338-42	. . WASHER, LOCK	4
20	XDOZZ	97403	13225E3131	. . COVER, DOME LT BOX	1
21	PAOZZ	13548	40002R-12V	. . LAMP, SHOCK MTD, SLD	1
22	XDOZZ	02929	61F949	. . PLATE, SWITCH, TOGGLE	1
23	PAOZZ	81640	8295K108	. SWITCH, TOGGLE	1
23A	XDOZZ	97403	13225E3149	. BOX ASSY, DOME LT	1
24	XDOZZ	97403	13225E3149-1	. . BASE, BOX	1
25	XDOZZ	80205	NAS1329S08-120	. . NUT, PLAIN, BLIND RIV	4
26	XDOZZ	59730	842	. CHASE NIPPLE, CONDUI	1
27	XDOOO	97403	13225E3130	. BOX ASSY, DOME LIGHT	2
28	XDOZZ	96906	MS35206-248	. . SCREW, MACHINE	4
29	XDOZZ	96906	MS35338-42	. . WASHER LOCK	4
30	XDOZZ	97403	13225E3131	. . COVER, DOME LT BOX	1
31	PAOZZ	13548	40003	. . LIGHT, DOME	1
32	XDOZZ	02929	61F949	. . PLATE, SWITCH, TOGGLE	1
33	PAOZZ	81640	8295K108	. . SWITCH, TOGGLE	1
33A	XDOZZ	97403	13225E3149	. .BOX ASSY, DOME LT	1
34	XDOZZ	97403	13225E3149-1	. . BASE, BOX	4
35	XDOZZ	80205	NAS1329S08-120	. . NUT, PLAIN, BLIND RIV	4
36	XDOZZ	97403	13225E3321	. BASE, CONDUIT, MOD	1
37	XDOZZ	97403	13225E3113	. COVER, BOX	1
38	XDOZZ	97403	13225E3361	. BOX ASSY, TERMINAL	1
39	XAOZZ	80205	NAS1329S08-75	. NUT, CLINCH	8
40	XDOZZ	59730	843	. NIPPLE, CND, 3/4 IN	1
41	XDOZZ	59730	142	. LOCKNUT, ELECTRICAL	1
42	XDOZZ	79725	G-2110A	. FITTING, END	2
43	XDOZZ	96906	MS35649-262	. NUT, PLAIN, HEXAGON	4
44	XDOZZ	96906	MS35338-41	. WASHER, LOCK	4
45	XDOZZ	86168	8-141	. STRIP, TERMINAL	1

SECTION II		TM 5-3610-253-24P			
(1)	(2)	(3)	(4)	(5)	(6)
ITEM	SMR		PART		
NC	CODE	FSCM	NUMBER	DESCRIPTION AND USABLE ON CODES(UOC)	QTY
46	XDOZZ	96906	MS35206-233	.SCREW, MACHINE	4
47	XDOZZ	79725	G-2106	.CLIP, COVER	15
48	XDOZZ	79725	G-2100C	.COVER, CONDUIT, RACEW	31
49	XDOZZ	79725	G-2100WC	.CLIP, WIRE	1
50	XDOZZ	79725	G-2100B	.RACEWAY, METALLIC	30
51	XDOZZ	79725	G-2110B	.FITTING, BLANK END	9
52	XDOZZ	79725	G-2115	.TEE	9
53	XDOZZ	79725	G-2111	.ELBOW, 90 DEG-FLAT	2
54	XDOZZ	82634	175	.CLIP, RETAINER	36
55	PAOZZ	89904	F40-WWX	.LAMP, FLUCRESCENT	36
56	XDOZZ	96906	MS35206-296	.SCREW, MACHINE	24
57	XDOZZ	96906	MS35338-45	. WASHER, LOCK	72
58	XDOFF	97403	13225E3095-102	.FIXTURE, LIGHT ASSY	5
59	XDOZZ	97403	13225E3146	..PLATE, IDENT	1
60	XDOZZ	90759	1C0	..PLATE, COVER, TGL SW	1
61	PAOZZ	82634	0111-CC02	..SWITCH, TOGGLE	1
62	XDOZZ	90759	1C4W-3/4 INCH	..BOX, RECEPTACLE	1
63	XDOZZ	59730	142	..LOCKNUT, ELECTRICAL	1
64	XDOZZ	5973C	843	..NIPPLE, CND, 3/4 IN	1
65	XDOZZ	16543	LB4400A-RT-RIF	..FIXTURE, LIGHT, MCD	1
66	XDOZZ	16543	2LB48AB	...COVER, TRANSLUCENT	1
67	PAOZZ	98775	RM-2S40-TP	...BALLAST, LAMP	2
68	PAOZZ	98775	RIF-1	...FILTER, INDICATOR LI	1
69	XDOFF	97403	13225E3095-101	.FIXTURE, LIGHT ASSY	4
70	XDOZZ	97403	13225E3146	..PLATE, IDENT	1
71	XDOZZ	90759	1C0	..PLATE, COVER, TGL SW	1
72	PAOZZ	82634	0111-C002	..SWITCH, TOGGLE	1
73	XDOZZ	90759	104W-3/4 INCH	..BOX, RECEPTACLE	1
74	XDOZZ	5973C	142	..LOCKNUT, ELECTRICAL	1
75	XDOZZ	5973C	843	..NPPLE, CND, 3/4 IN	1
76	XDOOO	16543	LB440A-RT-RIF	..FIXTURE, LIGHT, MCD	1
77	XDOZZ	16543	2LB48AB	...COVER, TRANSLUCENT	1
78	PAOZZ	98775	RM-2S40-TP	...BALLAST, LAMP	2
79	PBOZZ	98775	FIF-1	...FILTER, INDICATOR LI	1

END OF FIGURE



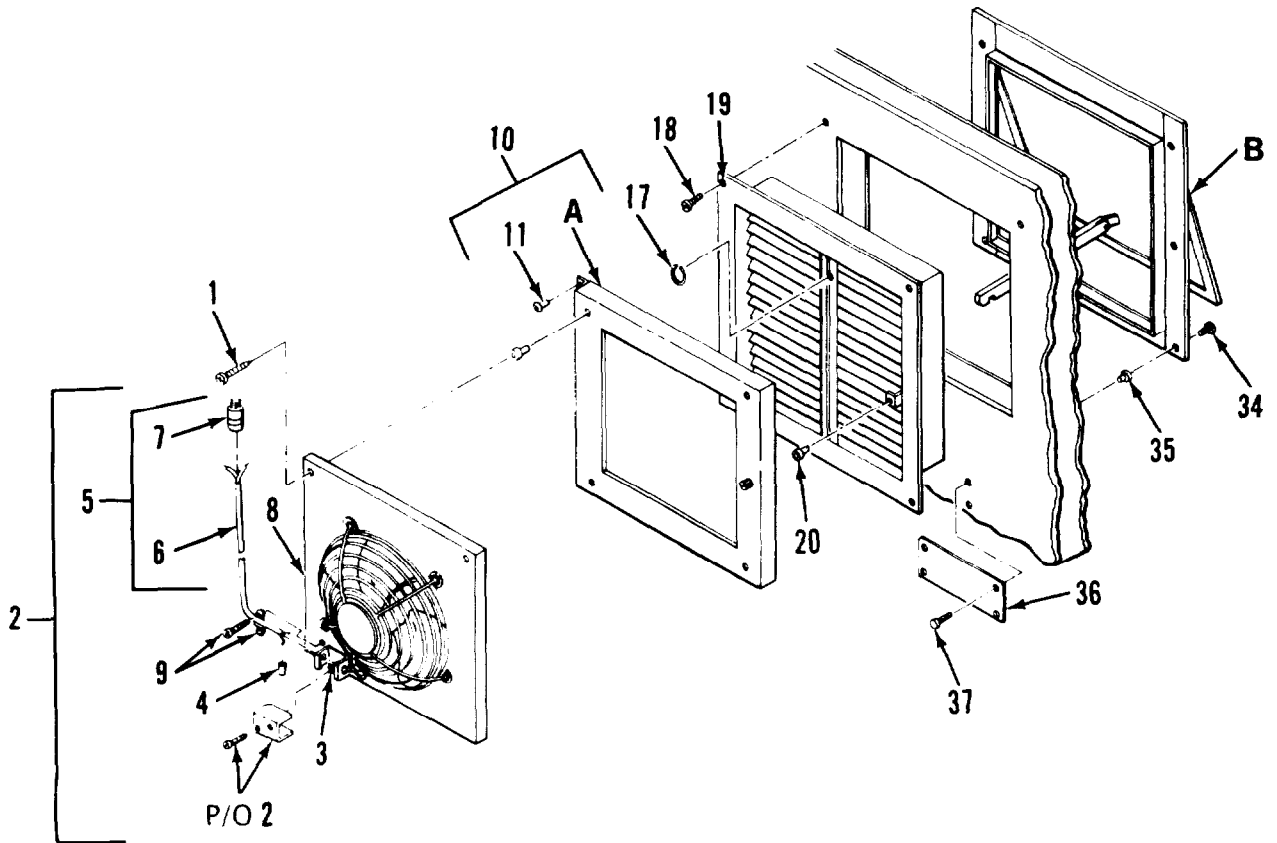

Figure 8. Exhaust Fan Assembly (Sheet 1 of 2)

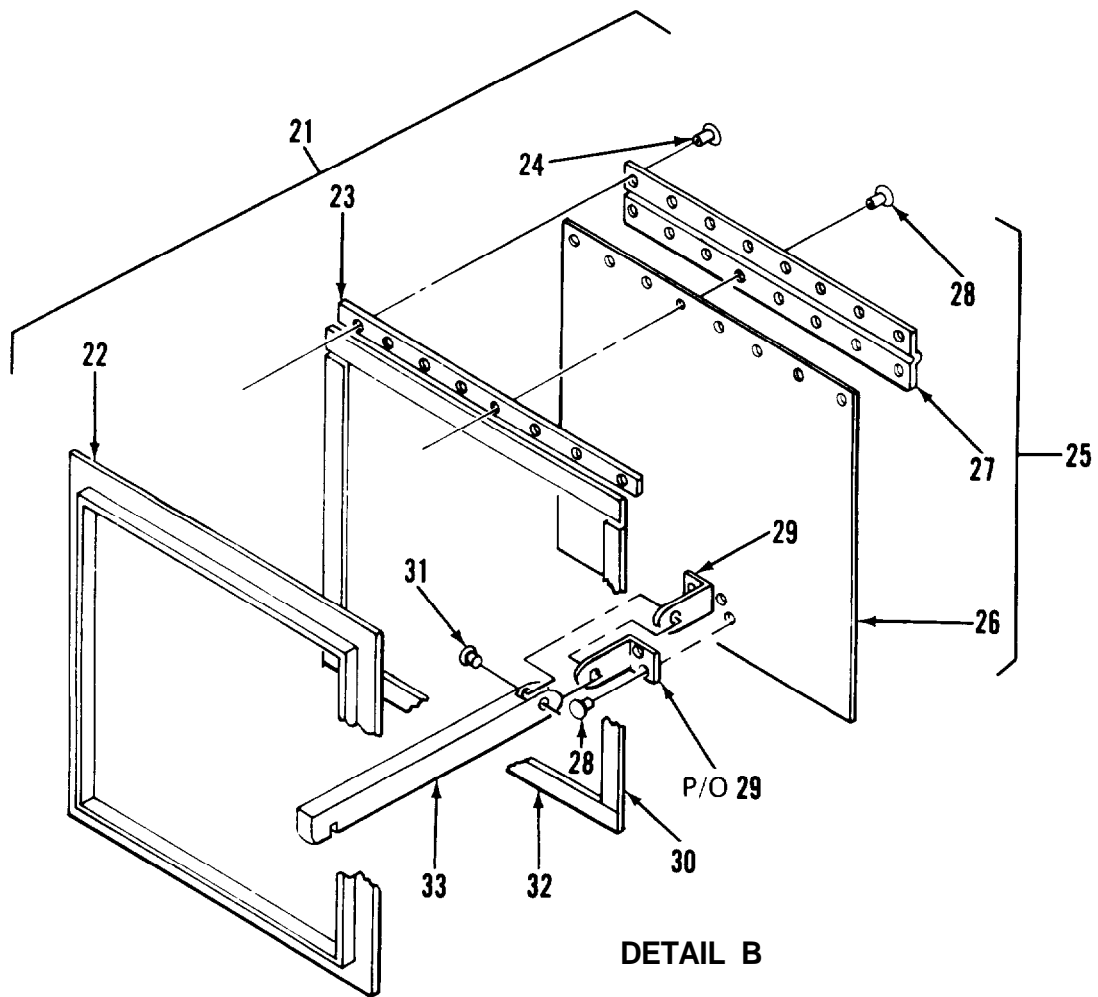
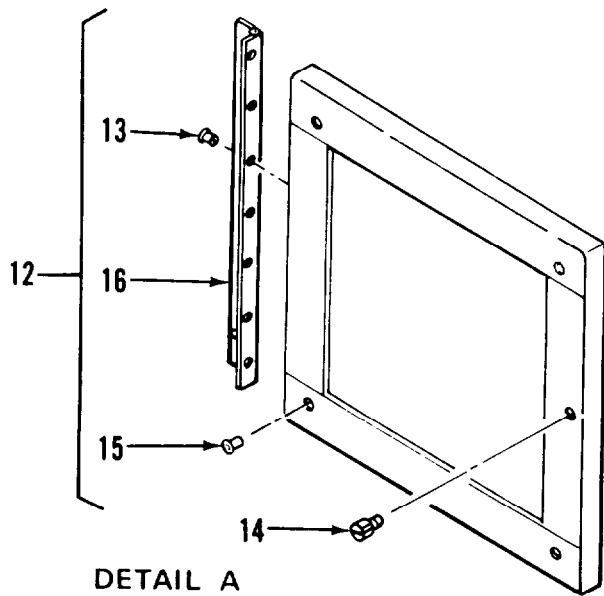

Figure 8. Exhaust Fan Assembly (Sheet 2 of 2)

## SECTION II

## TM 5-3610-253-24P

(1) ITEM NO	(2) SMR CODE	(3) FSCM	(4) PART NUMBER	(5) DESCRIPTION AND USABLE ON CODES(UOC) GROUP 01 VAN BODY (ISO CONTAINER)	(6) QTY
-------------------	--------------------	-------------	-----------------------	--	------------

## FIG. 8 EXHAUST FAN ASSEMBLY

1	XDOZZ	96906	MS90725-3	.SCREW, CAP, HEXAGON H	4
2	XDOOO	97433	13225E3245	.FAN ASSEMBLY	1
3	XDOZZ	96906	MS25036-153	..TERMINAL, LUG	1
4	XDOZZ	00779	35115	.. SPLICE, CONDUCTOR	2
5	XDOOO	97403	13225E3246	..CABLE ASSY,EXH FAN	1
6	XDOZZ	55422	651-435	...CABLE, 3-W-16 AWG	1
7	XDOZZ	04009	5216	..CONNECTOR, PLUG	1
8	PAOZO	33190	EC686	..FAN, VENTILATING	1
9	XDOZZ	59730	3301	..BOX CONNECTOR, ELECT	1
10	XDOZZ	97403	13225E3278	.FLANGE ASSY, INSIDE	1
11	XDOZZ	96906	MS20470AD3-3	..RIVET, SOLID	7
12	XDOZZ	97403	13225E3281	..FRAME ASSY,FAN MTG	1
13	XDOZZ	96906	MS20470AD3-5	...RIVET, SOLID	7
14	XDOZZ	94222	51-16-714-24	...SCREW, SELF-CAPTIVE	1
15	XDOZZ	83205	NAS1329A4B140	...NUT, PLAIN, BLIND RIV	4
16	XDOZZ	97403	13225E3273	...HINGE	1
17	XDOZZ	97403	13225E3277	..RING, RETAINING	1
18	XDOZZ	96906	MS35492-76	..SCREW, WOOD	4
19	XDOZZ	97403	13225E3265	..FRAME ASSY, WELDMENT	1
20	XDOZZ	80205	NAS1329A3-13C	..NUT, CLINCH	1
21	XDOOO	97403	13225E3262	.HOUSING ASSY, FAN	1
22	XDOZZ	97403	13225E3269	..WELDMENT, FRAME FSG	1
23	XDOZZ	97403	13225E3263	..SPACER	1
24	XDOZZ	96906	MS20470AD3-7	..RIVET, SOLID	8
25	XDOZZ	97403	13225E3248	..DOOR ASSY, EXTERNAL	1
26	XAOZZ	97403	13225E3248-1	...DOOR	1
27	XAOZZ	97403	13225E325C	...HINGE, CONTINUOUS	1
28	XAOZZ	96906	MS20470AD3-5	...RIVET, SOLID	12
29	XAOZZ	97403	13225E3249	...LATCH, DOOR	2
30	XDOZZ	97403	13225E3266-2	..GASKET	2
31	XDOZZ	96906	MS2047CAD3-8	..RIVET, SOLID	1
32	PBOZZ	97403	13225E3266-1	..GASKET	2
33	XDOZZ	97403	13225E3264	..BRACE, FAN HOUSING	1
34	XDOZZ	96906	MS35191-273	. SCREW, MACHINE	7
35	XDOZZ	80205	NAS1329A3-80	.NUT, PLAIN, BLIND R I V	7
36	XDOZZ	97403	13225E3247	.PLATE, INSTR, CAUTION	1
37	XDOZZ	96906	MS51861-14	.SCREW, TAPPING, THD	4

END OF FIGURE



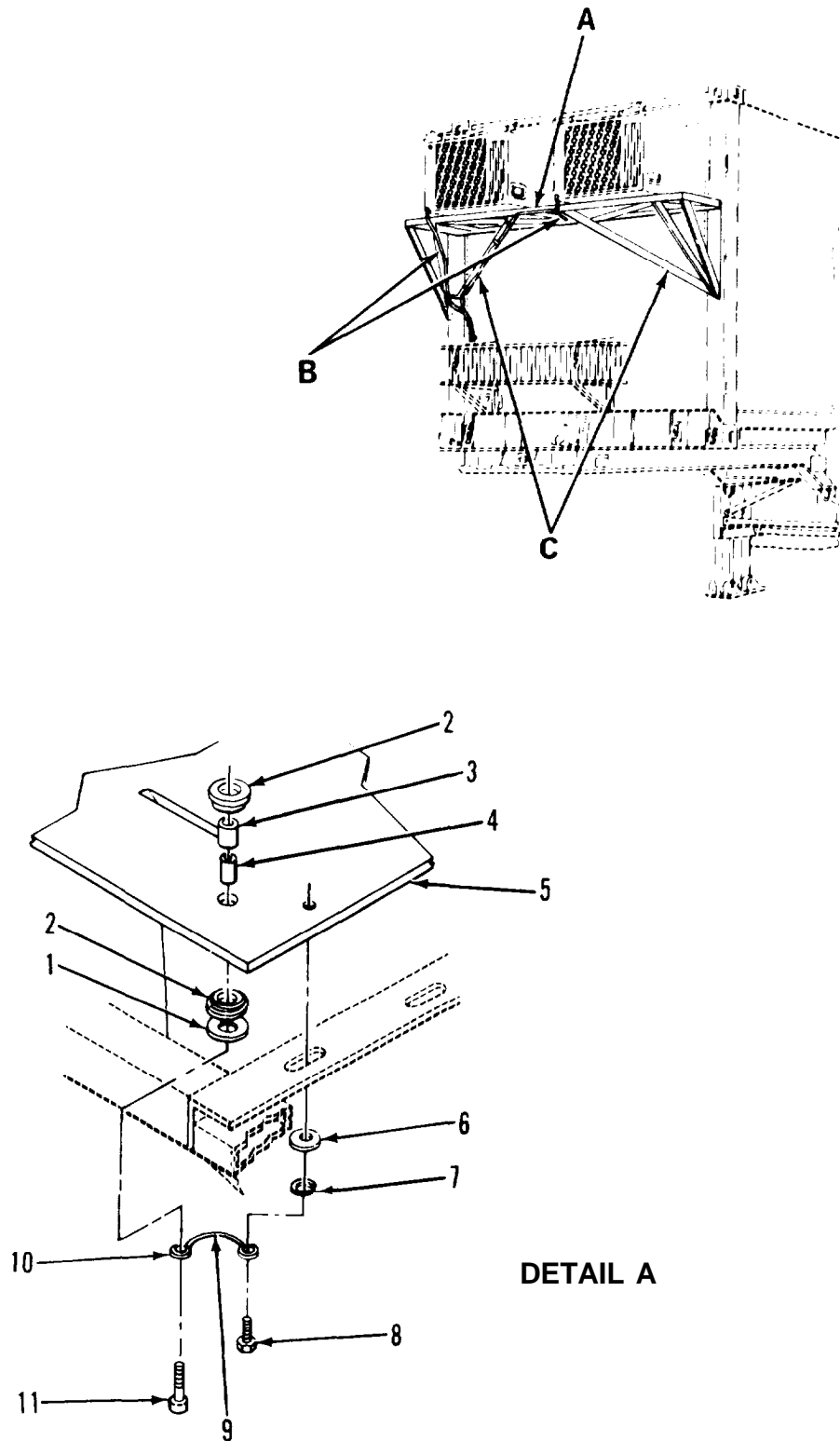
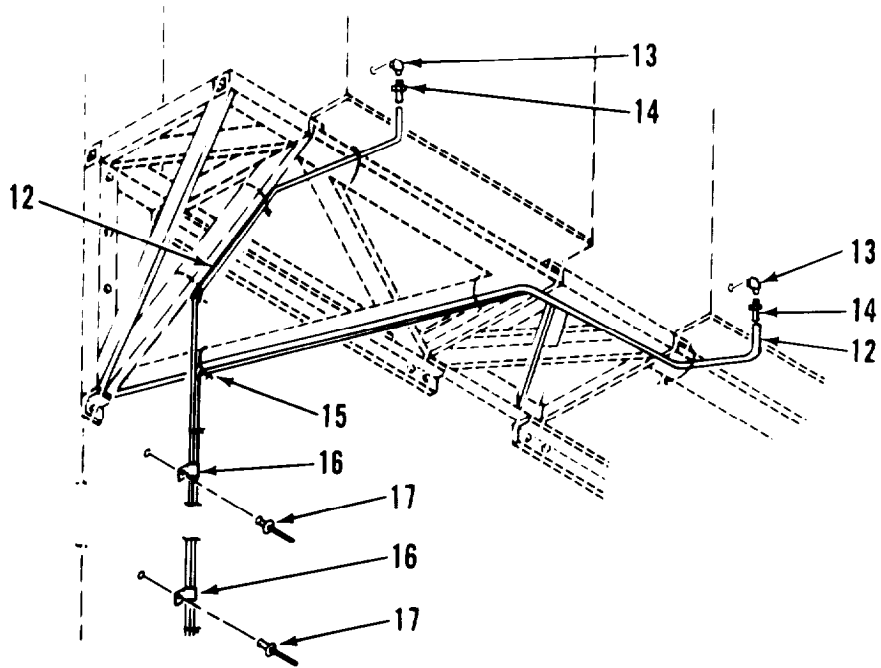
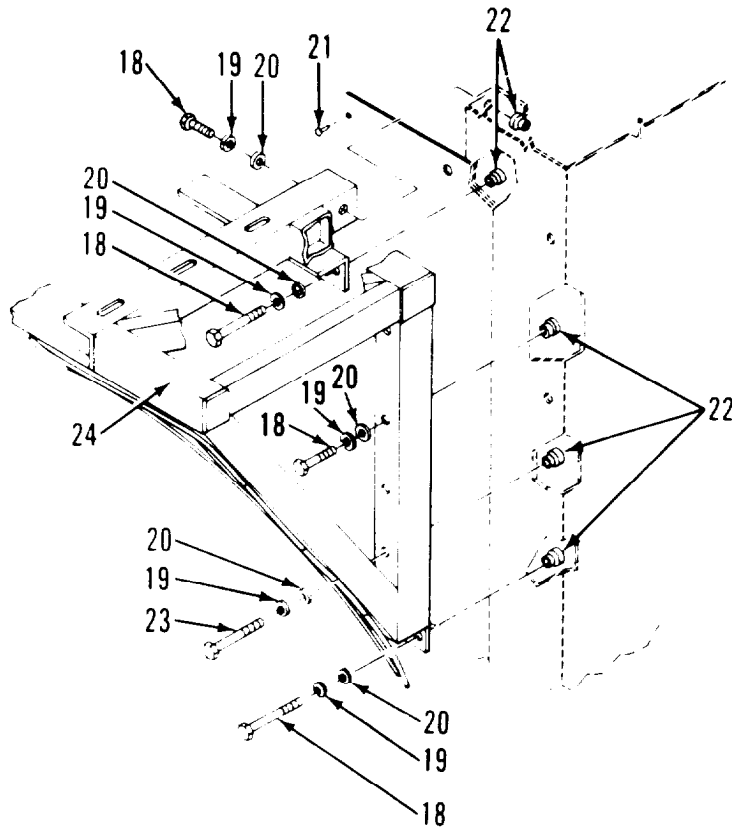

Figure 9. Air Conditioner and Mounting Bracket System (Sheet 1 of 2)



DETAIL B



DETAIL C

Figure 9. Air Conditioner and Mounting Bracket System (Sheet 2 of 2)

## SECTION II

## TM 5-3610-253-24P

(1)	(2)	(3)	(4)	(5)	(6)
ITEM	SMR		PART		
NO	CODE	FSCM	NUMBER	DESCRIPTION AND USABLE ON CODES(UOC)	QTY
GROUP 01 VAN BODY (ISO CONTAINER)					
FIG. 9 AIR CONDITIONER AND MOUNTING BRACKET SYSTEM					
1	XDHZZ	97403	13216E6138-2	.WASHER, FLAT	8
2	XDHZZ	97403	13216E6137	.MOUNT, RESILIENT	8
3	XDHZZ	97403	13216E6153	.TUBING, NONMETALLIC	8
4	XDHZZ	97403	13216E6152	.SPACER, SLEEVE	8
5	XDHZZ	97403	13225E3807	.PLATE, MOUNTIG, AC	2
6	XDHZZ	96906	MS27183-15	.WASHER, FLAT	12
7	XDHZZ	96906	MS35338-46	.WASHER, LOCK	12
8	XDHZZ	96906	MS90726-58	.BOLT, HEX HD	12
9	XDOZZ	52194	1230	.BRAID, WIRE	1
10	XDFZZ	04618	34126	.TERMINAL, RING TNG	2
11	XDHZZ	96906	MS90726-64	.SCREW, CAP, HEX HD	8
12	XDOZZ	27901	59006	.TUBING, VINYL	1
13	XDFZZ	02570	400-2-2	.ELBOW, MALE, 90DEG	2
14	XDOZZ	88044	AN840-4	.ADAPTER, STRAIGHT,PI	1
15	XDHZZ	96906	MS3367-7-9	.STRAP, TIEDOWN, ELECT	8
16	XDH77	01364	920-8946	.CLAMP	2
17	XDOZZ	81349	M24243/6-A606H	.RIVET, BLIND	2
18	XDHZZ	96906	MS90725-64	.SCREW, CAP, HEXAGON H	14
19	XDFZZ	96906	MS35338-46	.WASHER, LOCK	14
20	XDHZZ	96906	MS27183-15	.WASHER, FLAT	14
21	XDOZZ	11815	CR9178-6-4	.RIVET	24
22	XDHZZ	03481	SS37K211L	.NUT, CLINCH	22
23	XDHZZ	96906	MS90725-7C	.SCREW, CAP, HEXAGON H	6
24	XDHZZ	97403	13225E3723	.BRACKET, SPRT AIR COND	1

END OF FIGURE

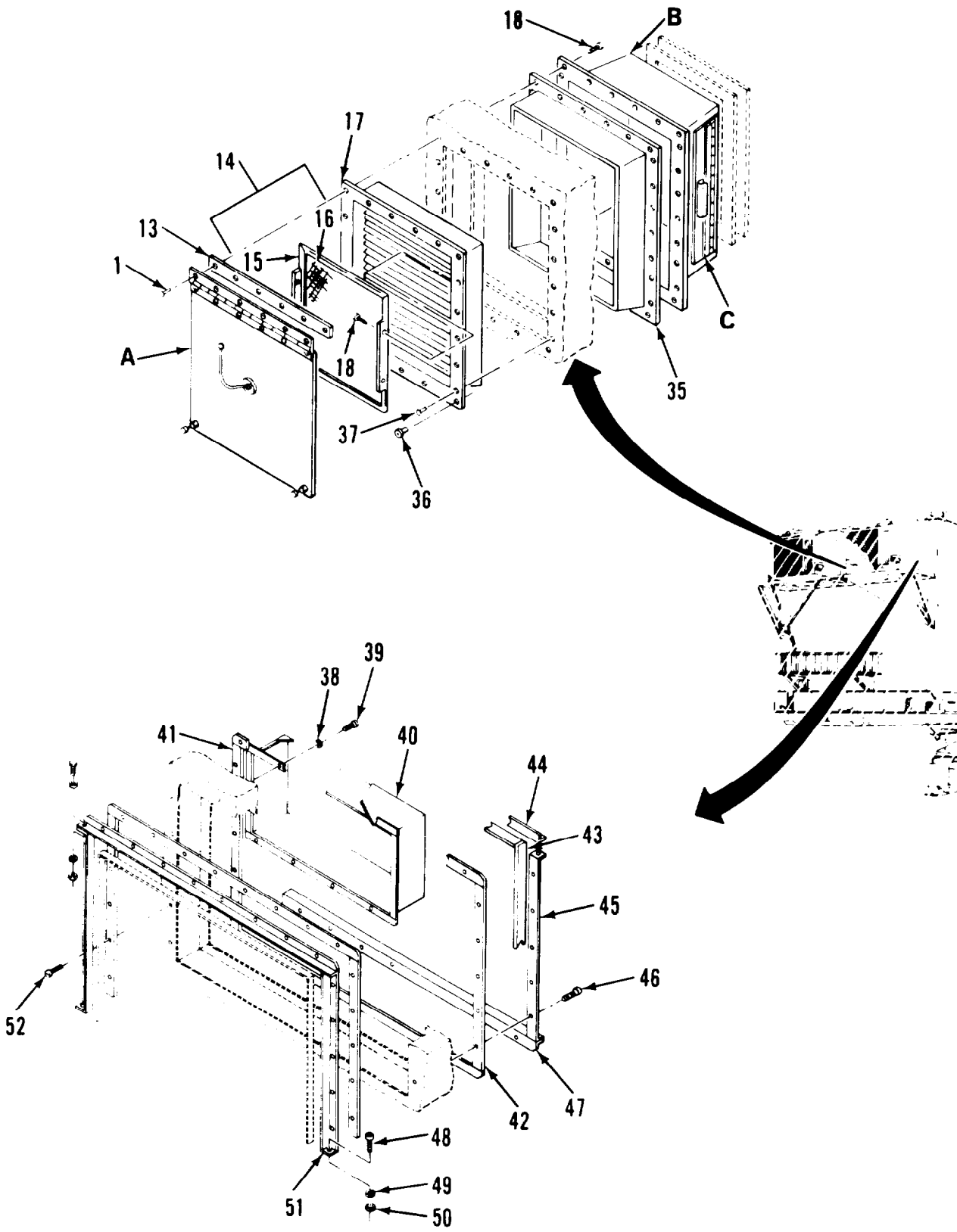
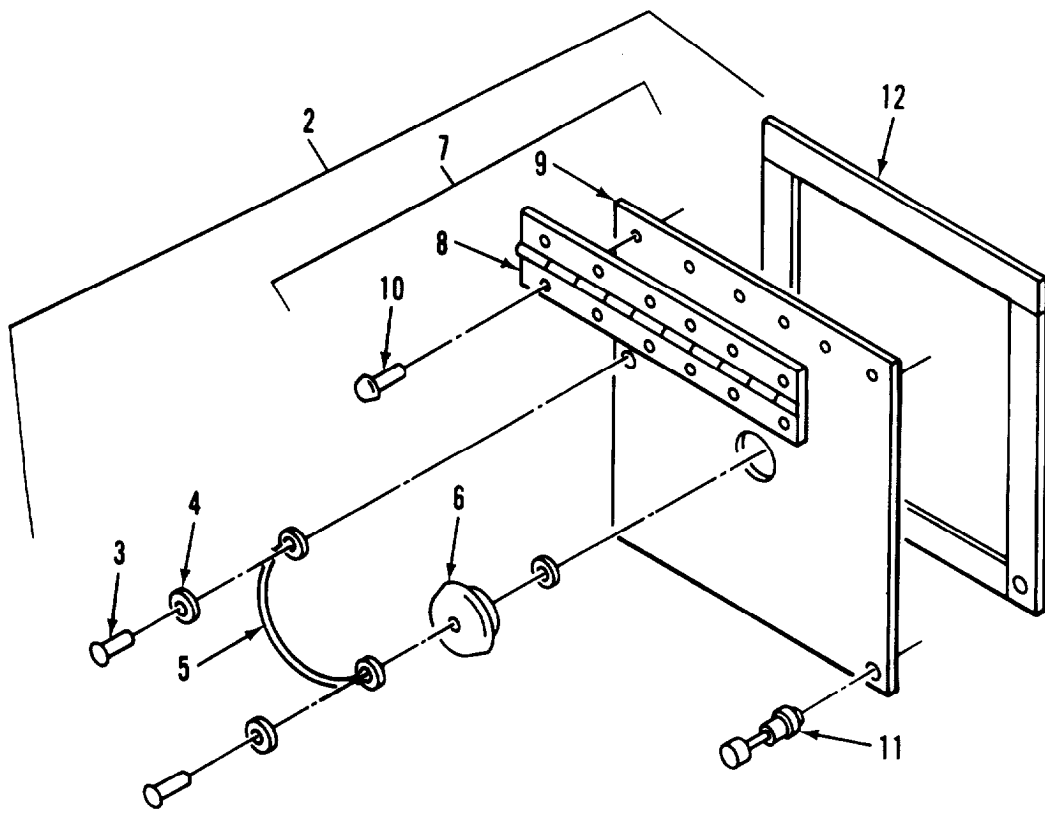
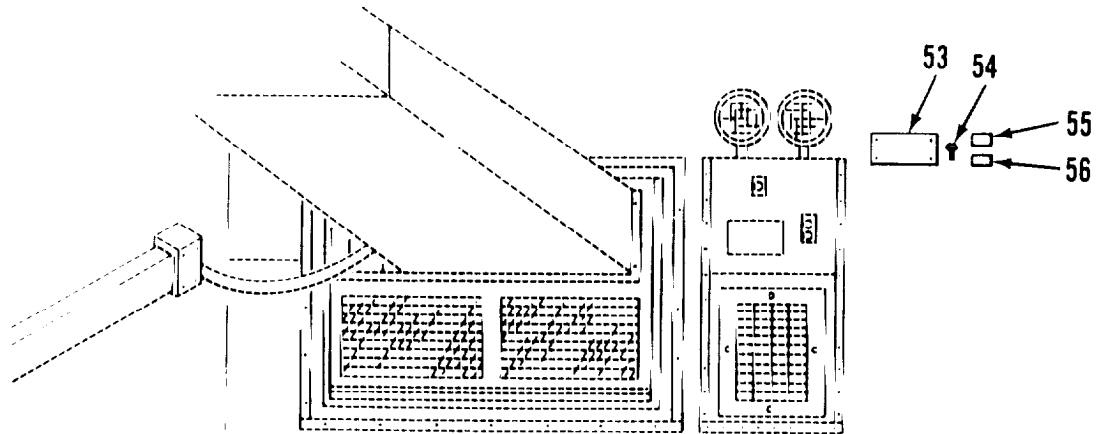

Figure 10. Air Conditioner Vent System (Sheet 1 of 3)





DETAIL A

Figure 10. Air Conditioner Vent System (Sheet 2 of 3)

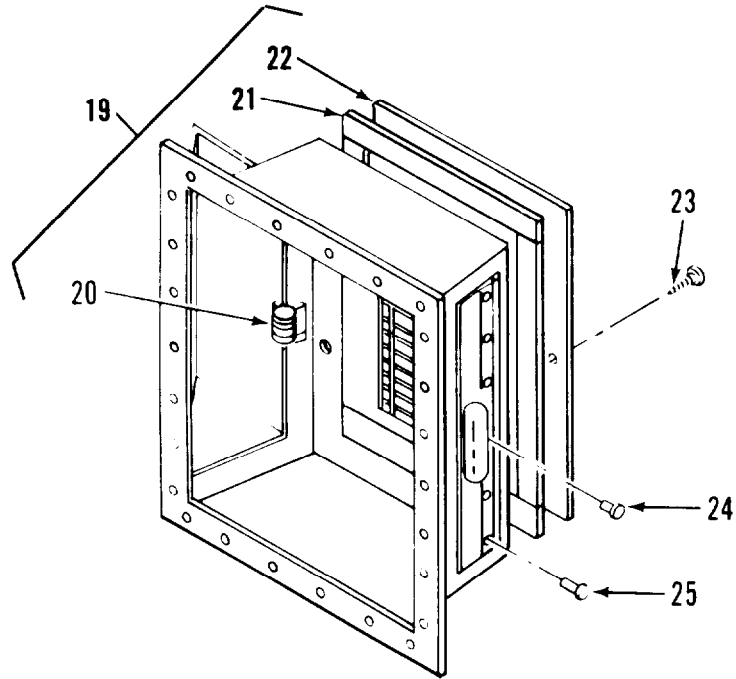

DETAIL B

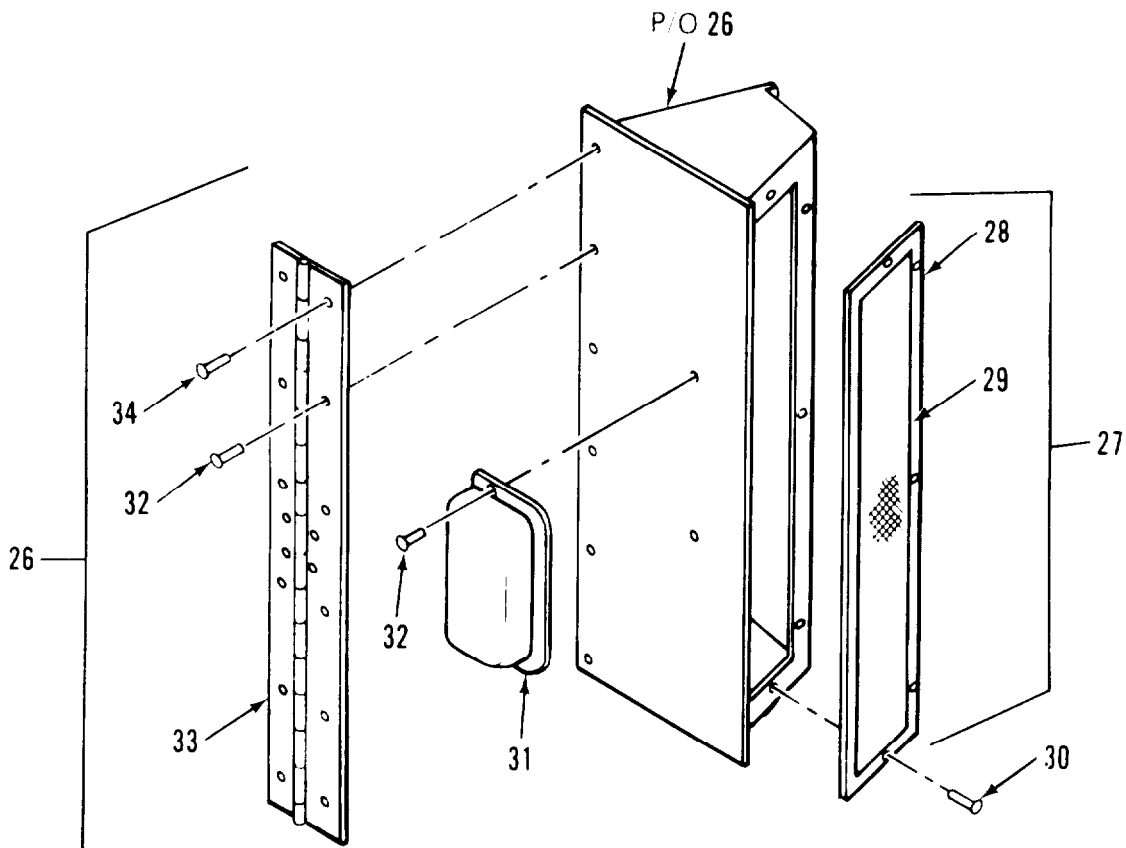

DETAIL C

## SECTION II

## TM 5-3610-253-24P

(1) ITEM NO	(2) SMR CODE	(3) FSCM	(4) PART NUMBER	(5) DESCRIPTION AND USABLE ON CODES(UOC) GROUP 01 VAN BODY (ISO CONTAINER)	(6) QTY
FIG. 10 AIR CONDITIONER VENT SYSTEM					
1	XDOZZ	07707	AD48ABS	.RIVET	6
2	XDOZZ	97403	13225E3852	.SEAL ASSY, OUTER	1
3	XAOZZ	07707	AD34ABS	..RIVET	2
4	XAOZZ	88044	AN960B-3	..WASHER, BRASS, FLAT	3
5	XAOZZ	99862	CL-21-6.00	..CABLE, ASSY	1
6	XAOFF	23540	415	..PLUG, SNAP-IN, TYPE	1
7	XAOZZ	97403	13225E3851	..DOOR, ASSY	1
8	XAOZZ	97403	13225E3869	..HINGE, OUTER DOOR	1
9	XAOZZ	97403	13225E3851-1	...DOOR	2
10	XAOZZ	96906	MS20426AD4-5	..RIVET, SOLID	6
11	XAOZZ	94222	53-17-711-24	...SCREW, SPR EJECT, PNL	2
12	XAOZZ	82942	G-231-N 1/8 THK	GASKET X42.92L	257
13	XDFZZ	97403	13225E3855	.SPACER	1
14	XDOZZ	97403	13225E3841	.SCREEN, ASSY, FILTER	1
15	XDOZZ	57403	13225E3841-1	..PLATE, WINDOW	1
16	PAOZZ	81348	LS125	..SCREENING, INSECT, NC	1
17	XDFFF	97403	13225E3832	.BEZEL ASSY, CUT VENT	1
18	XDFFZ	96906	MS51861-37	.SCREW, TAPPING, THREA	30
19	XDFZZ	97403	13225E3847	.HOUSING ASSY, VENT	1
20	XDFZZ	94222	23-10-C51-11	..SPRING, RETAINING, DR	2
21	XDFZZ	82942	G-231-N 3/4 THK	..GASKET X36.00L	45
22	XDFZZ	97403	13225E4233	..REGISTER, WALL 10X6	1
23	XDFZZ	96906	MS51861-49	..SCREW, PNH	38
24	XDFZZ	07707	AD53ABS	.RIVET	8
25	XDFZZ	81349	M24243/1-E502	..RIVET, BLIND	12
26	XDFFF	97403	13225E3842	..DIVERter ASSY, VENT	2
27	XDFZZ	97403	13225E3846	...SCREEN, DIV-VENT	1
28	XDFZZ	97403	13225E3846-1	...PLATE, WINDOW	1
29	XDFZZ	81348	LS125	...SCREENING, NONMETALL IC	1
30	XDFZZ	07707	AD34ABS	...RIVET	5
31	XDFZZ	39428	1599A16	...PULL, DRAWER	2
32	XDFZZ	81349	M24243/1-B502	...RIVET, BLIND	6
33	XDFZZ	03007	AP05050506	...HINGE, DIV DOOR	1
34	XDFZZ	81349	M24243/1-B504	...RIVET, BLIND	2
35	XDFZZ	97403	13225E3826	.BEZEL, INSIDE VENT	1
36	XDFZZ	80205	NAS133CAC8-281	.NUT, CLINCH	2
37	XDFZZ	81349	M24243/1-B405	.RIVET	15
38	XDFZZ	96906	MS35338-41	.WASHER, LOCK	8
39	XDFZZ	96906	MS35206-231	.SCREW, MACHINE	8
40	XDFZZ	97403	13225E424C	.CONNECTOR, DUCT	1
41	XDFZZ	82942	G-231-N 1/2 THK	.GASKET .26L	61
42	XDFZZ	82942	G-231-N 1/8 THK	.GASKET	78
43	XDFZZ	82942	G-231-N 3/8 THK	.GASKET	202
44	XDFZZ	97403	13225E3717	.BRACKET, BEZEL AC	4
45	XDFZZ	97403	13225E3716	.BRACKET, BEZEL AC	2
46	XDFZZ	96906	MS51861-49	.SCREW, PNH	10
47	XDFZZ	96906	13225E3720	.BRACKET, BEZEL AC	2

**TM 5-3610-253-24P**

SECTION II					
(1)	(2)	(3)	(4)	(5)	(6)
ITEM	SMR		PART		
NO	CODE	FSCM	NUMBER	DESCRIPTION AND USABLE ON CODES(UOC)	QTY
48	XDFZZ	96906	MS35206-265	.SCREW, MACHINE	4
49	XDFZZ	96906	MS27183-42	.WASHER, FLAT	8
50	XDF7Z	96906	MS35649-2C2	.NUT, PLAIN, HEXAGON	12
51	XDFZZ	97403	13225E3894	.BRACKET, BEZEL AC	4
52	XDFZZ	96906	MS51861-47	.SCREW, TAPPING, THREA	36
53	XDFZZ	97403	13225E4593	.PLATE, CAUTION	1
54	XDOZZ	96906	MS51861-26	.SCREW, TAPPING, THREA	4
55	XDOZZ	97403	13225E459292	.DECAL, OPEN	1
56	XDOZZ	97403	137225E4591	.DECAL, CLOSE	1

END OF FIGURE

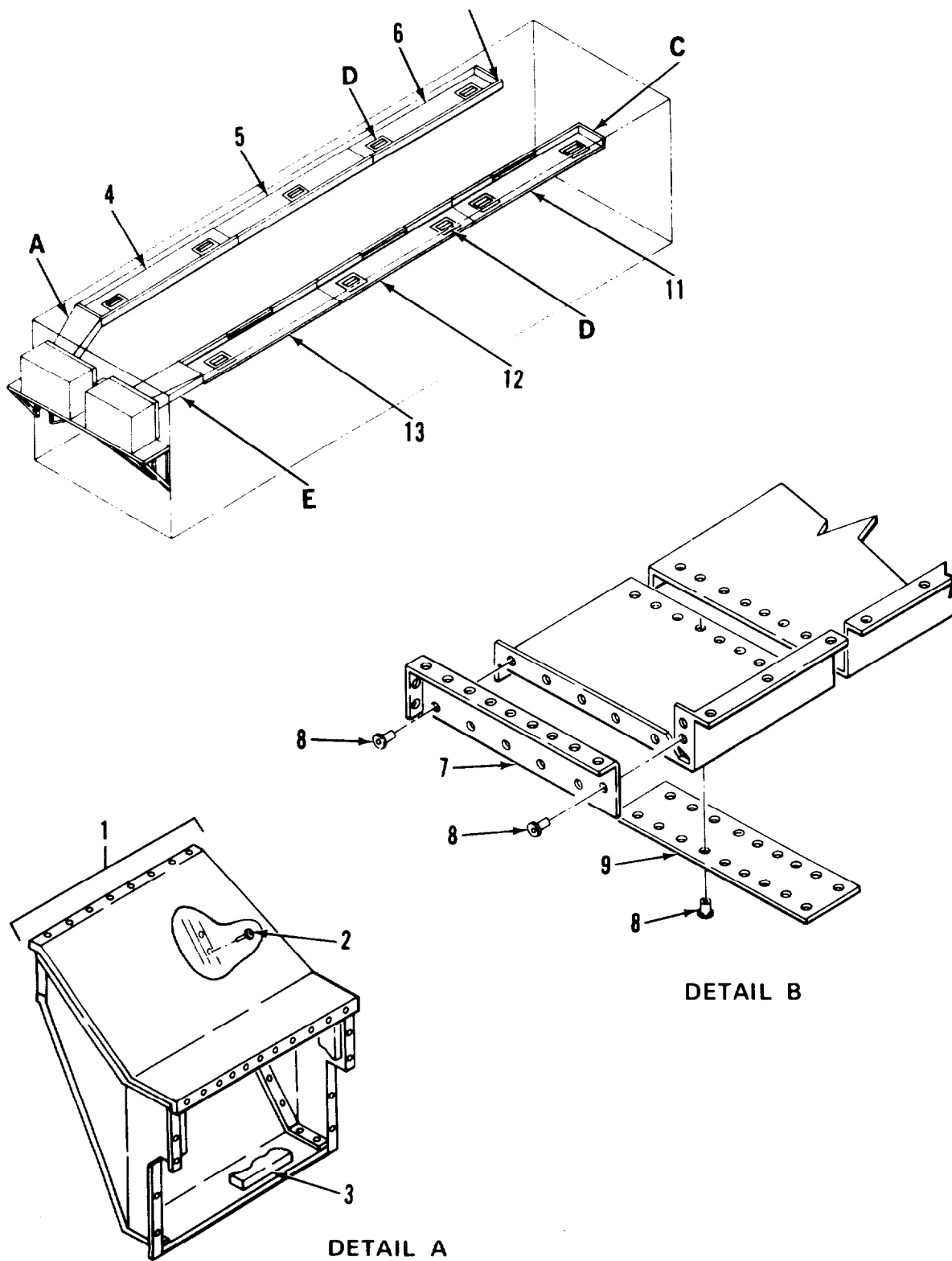

Figure 11. Air Conditioner Duct System (Sheet 1 of 2)

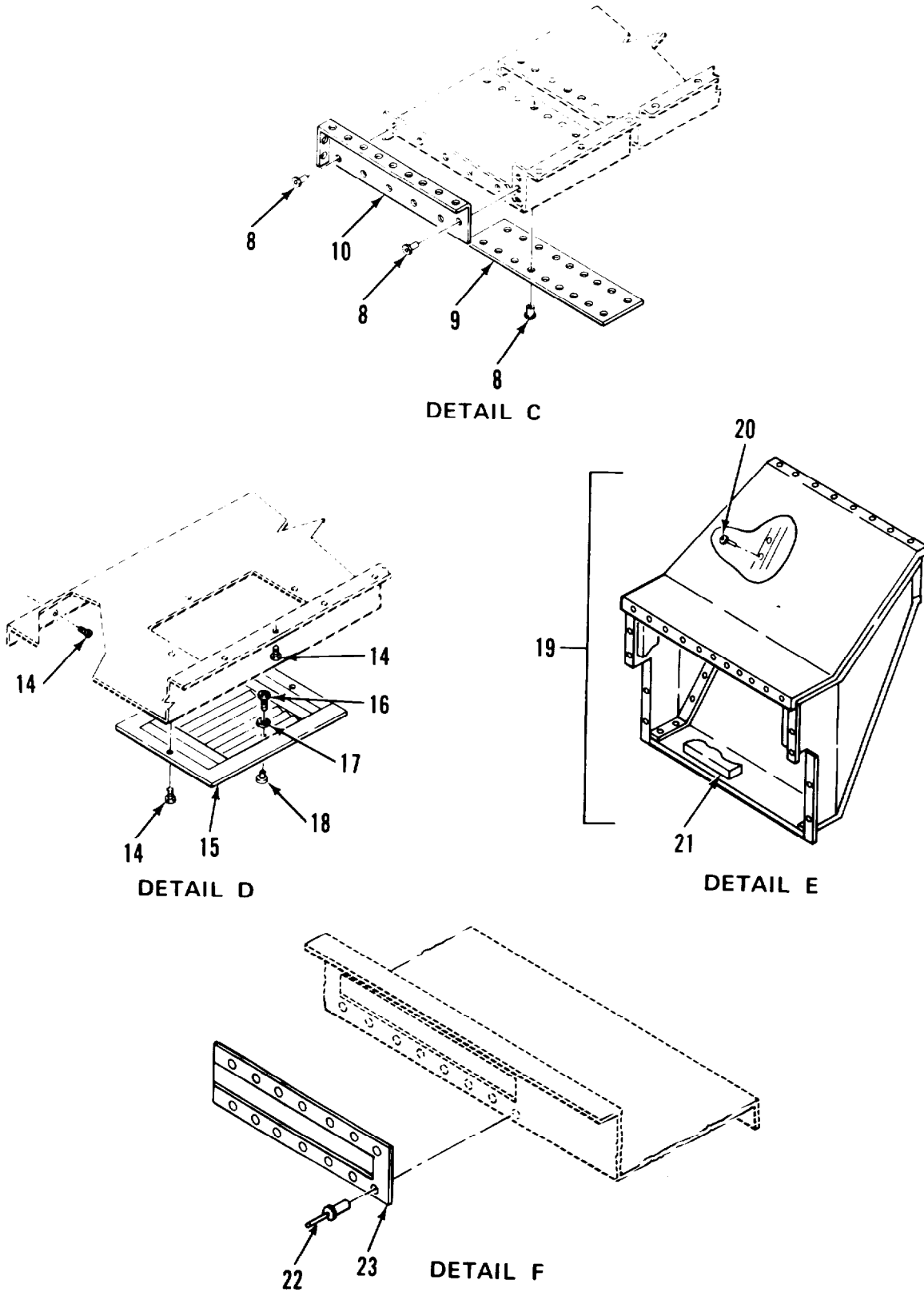

Figure 11. Air Conditioner Duct System (Sheet 2 of 2 )

**TM5-3610-253-24P**

SECTION II

(1) ITEM NO	(2) SMR CODE	(3) FSCM	(4) PART NUMBER	(5) DESCRIPTION AND USABLE ON CODES (UCC) GROUP 01 VAN BODY (ISO CONTAINER)	(6) QTY
FIG. 11 AIR CONDITIONER DUCT SYSTEM					
1	XDFFF	97403	13225E3386	.DUCT ASSY ,TRNSN	1
2	XDFZZ	81349	M24243/1-B403	..RIVET, BLIND	54
3	XDOZZ	87335	CCC8	..TED-PAD INSUL	1
4	XDOZZ	97403	13225E3578	.DUCT, AC	1
5	XDOZZ	97403	13225E3579	.DUCT, AC	1
6	XDOZZ	97403	13225E3580	.DUCT, AC	1
7	XDOZZ	97403	13225E3566-2	.CAP, END ,AC DUCT	1
8	XDFZZ	81349	M24243/1-E403	.RIVET, BLIND	34
9	XDFZZ	97403	13225E3561	.STRIP, SPLICING	4
10	XDFZZ	97403	13225E3566-1	.CAP, END, AC DUCT	1
11	XDFZZ	97403	13225E3564	.DUCT, AC	1
12	XDFZZ	97403	13225E3563	.DUCT, AC	1
13	XDFZZ	97403	13225E3562	.DUCT, AC	1
14	XDFZZ	96906	MS51861-37	.SCREW, TAPPING, THD	298
15	XDFZZ	97403	13225E3586	.DIFFUSER, AC	5
16	XDFZZ	96906	MS35206-243	.SCREW, MACHINE	2
17	XDFZZ	96906	MS35338-42	.WASHER, LOCK	2
18	XDFZZ	90920	P318K	.HANDLE	2
19	XDFFF	97403	13225E3284	.DUCT ASSY, TRASN	1
20	XDFZZ	81349	M24243/1-B403	..RIVET, BLIND	54
21	XDFZZ	87335	D008	..TED-PAD INSUL	1
22	XDOZZ	81349	M24243/1-B403	.RIVET, BLIND	52
23	XDOZZ	77972	ML-39-01-1-XX-2-	.DIFFUSER, 72 IN LONG	1

J

END OF FIGURE

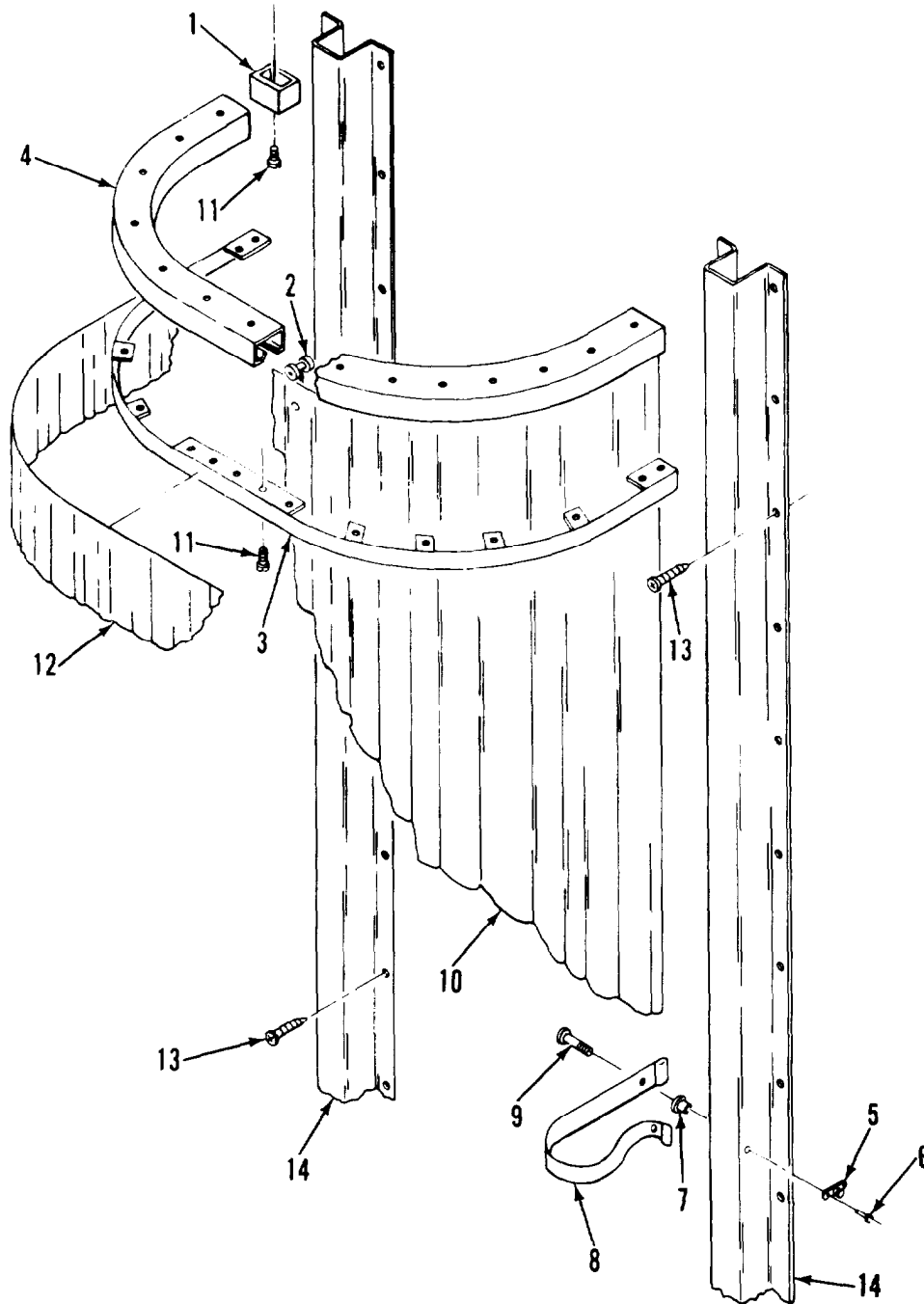

Figure 12. Blackout Curtain Assembly, Side Door



(1) ITEM NO	(2) SMR CODE	(3) FSCM	(4) PART NUMBER	(5) DESCRIPTION AND USABLE ON CODES (UOC)	(6) QTY
				GROUP 01 VAN BODY (ISO CONTAINER)	
				FIG. 12 BLACKOUT CURTAIN ASSEMBLY, SIDE DOOR	
1	XDOZZ	1E253	262	.CARRIER GATE, BROWN	1
2	XDOZZ	1E253	975	.GENERAL CARRIER	14
3	XDOZZ	97403	13225E3745	.STRIP, MOUNTING	1
4	XDOZZ	97403	13225E3552	.TRACK, CURT, SIDE DR	1
5	XDOZZ	3D536	XX-78322	.STUD, SWIVEL	1
6	XDOZZ	81349	M24243/1-A403	. RIVET, BLIND	2
7	XDOZZ	80205	NAS1329A3-80	.NUT, PLAIN, BLIND RIV	1
8	XDOZZ	97403	13225E3865	.STRAP, BO CURTAIN	1
9	XDOZZ	00141	4428	.SCREW, SHOULDER	2
10	XDOZZ	51745	ADC-2063-102	.CURTAIN	1
11	XDOZZ	96906	MSS1861-24	.SCREW, TAPPING, THD	38
12	XDOZZ	51745	ADC-2065-102	.VALANCE	2
13	XDOZZ	96906	MS51861-47	. SCREW, TAPPING, THREA	3
14	XDOZZ	97403	13225E3783	. BRACKET, MOUNTING, BO CURTAIN	2

END OF FIGURE

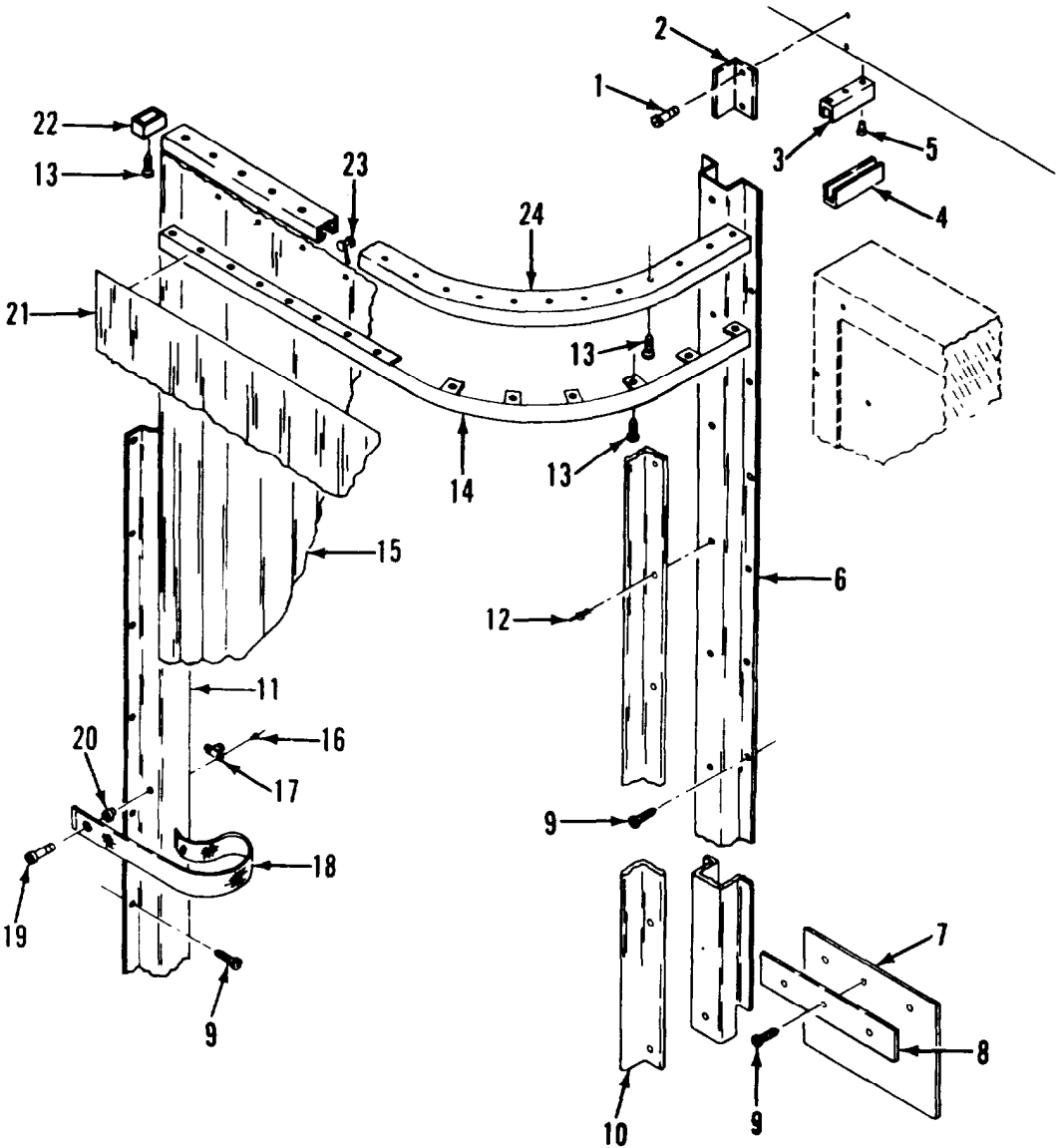

Figure 13. Blackout Curtain Assembly, Rear Door

## SECTION II

TM 5-3610-253-24P C02

(1) ITEM NO	(2) SMR CODE	(3) FSCM	(4) PART NUMBER	(5) DESCRIPTION AND USABLE ON CODES (UOC)	(6) QTY
GROUP 01 VAN BODY (ISO CONTAINER)					
FIG. 13 BLACKOUT CURTAIN ASSEMBLY, REAR DOOR					
1	XDOZZ	96906	MS51861-47	. SCREW, TAPPING, THD	2
2	XDOZZ	97403	13225E3797	. BRACKET, REAR	1
3	XDOZZ	51745	ADC-2083	. CHANNEL, FRAME, DOOR	1
4	XDOZZ	51745	ADC-2082	. CHANNEL-DOOR, REAR	1
5	XDOZZ	81349	M24243/5-A403	. RIVET	1
6	XDOZZ	97403	13225E3799	. BRACKET, MOUNTING	1
7	XDOZZ	51745	ADC-2084	. FLAP, DOOR REAR	1
8	XDOZZ	51745	ADC-2085	. FLAP, RETAINER	1
9	XDOZZ	96906	MSS1861-37	. SCREW, TAPPING, MD	32
10	XDOZZ	97403	13225E3798	. BRACKET, REAR	1
11	XDOZZ	97403	13225E3713	. BRACKET, MOUNTING	1
12	XDOZZ	81349	M24243/1-B403	. RIVET, BLIND	14
13	XDOZZ	96906	MSS1861-24	. SCREW, TAPPING, THD	32
14	XDOZZ	97403	13225E3788	. STRIP, MOUNTING	1
15	XDOZZ	51745	ADC-2063-101	. CURTAIN	1
16	XDOZZ	81349	M24243/5-A402	. RIVET	8
17	XDOZZ	3D536	XX-78322	. STUD, SWIVEL	1
18	XDOZZ	97403	13225E3865	. STRAP, BO CURTAIN	1
19	XDOZZ	00141	4428	. SCREW, SHOULDER	1
20	XDOZZ	80205	NAS132903-80	. NUT, CLINCH	1
21	XDOZZ	51745	ADC-2065-101	. VALANCE	2
22	XDOZZ	1E253	262	. CARRIER GATE, BROWN	1
23	XDOZZ	1E253	975	. GENERAL CARRIER	10
24	XDOZZ	97403	13225E3559	. TRACK, CURT, REAR DR	1

END OF FIGURE

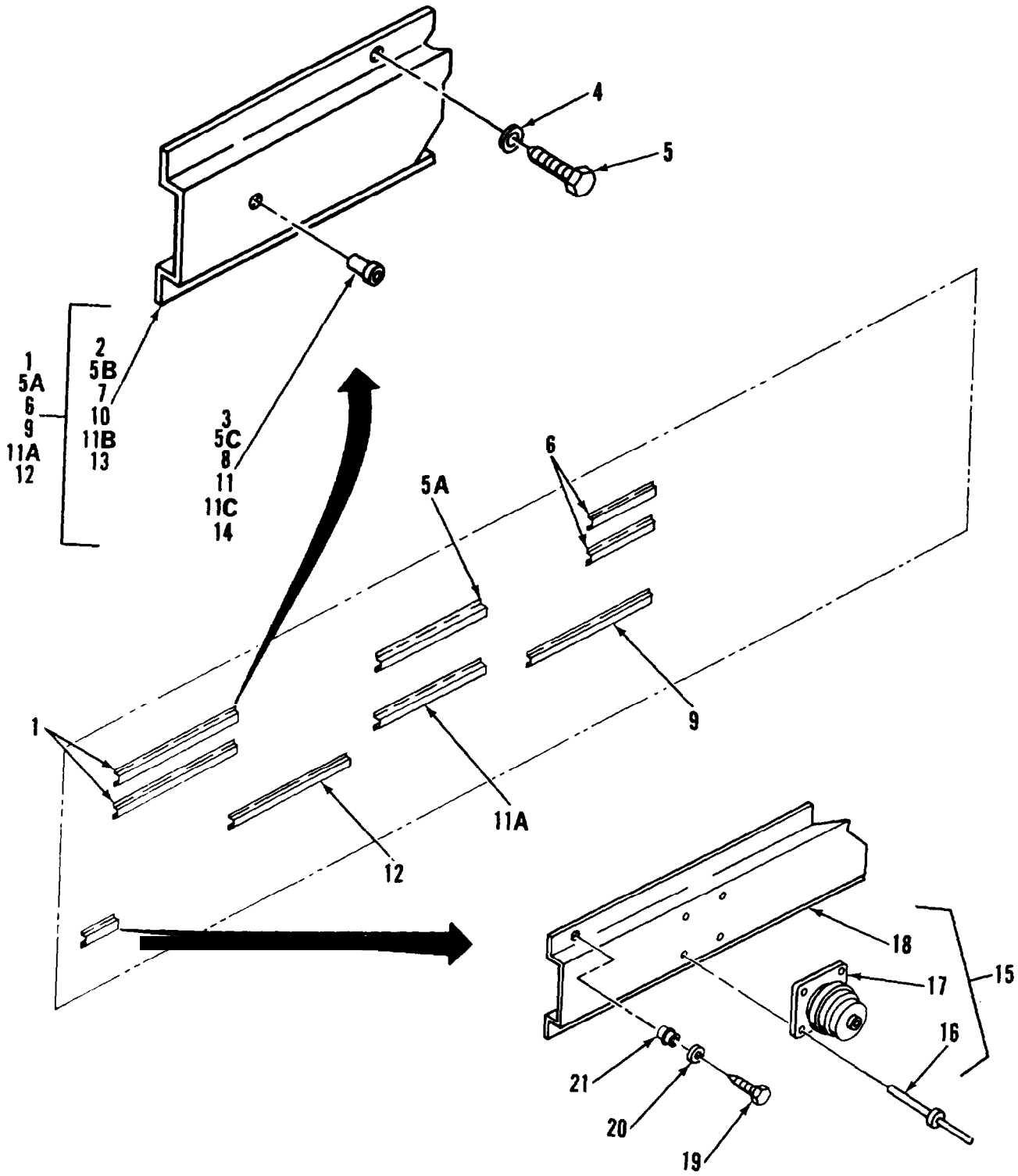

Figure 14. Interior Mounting Bracket System (Sheet 1 of 3)

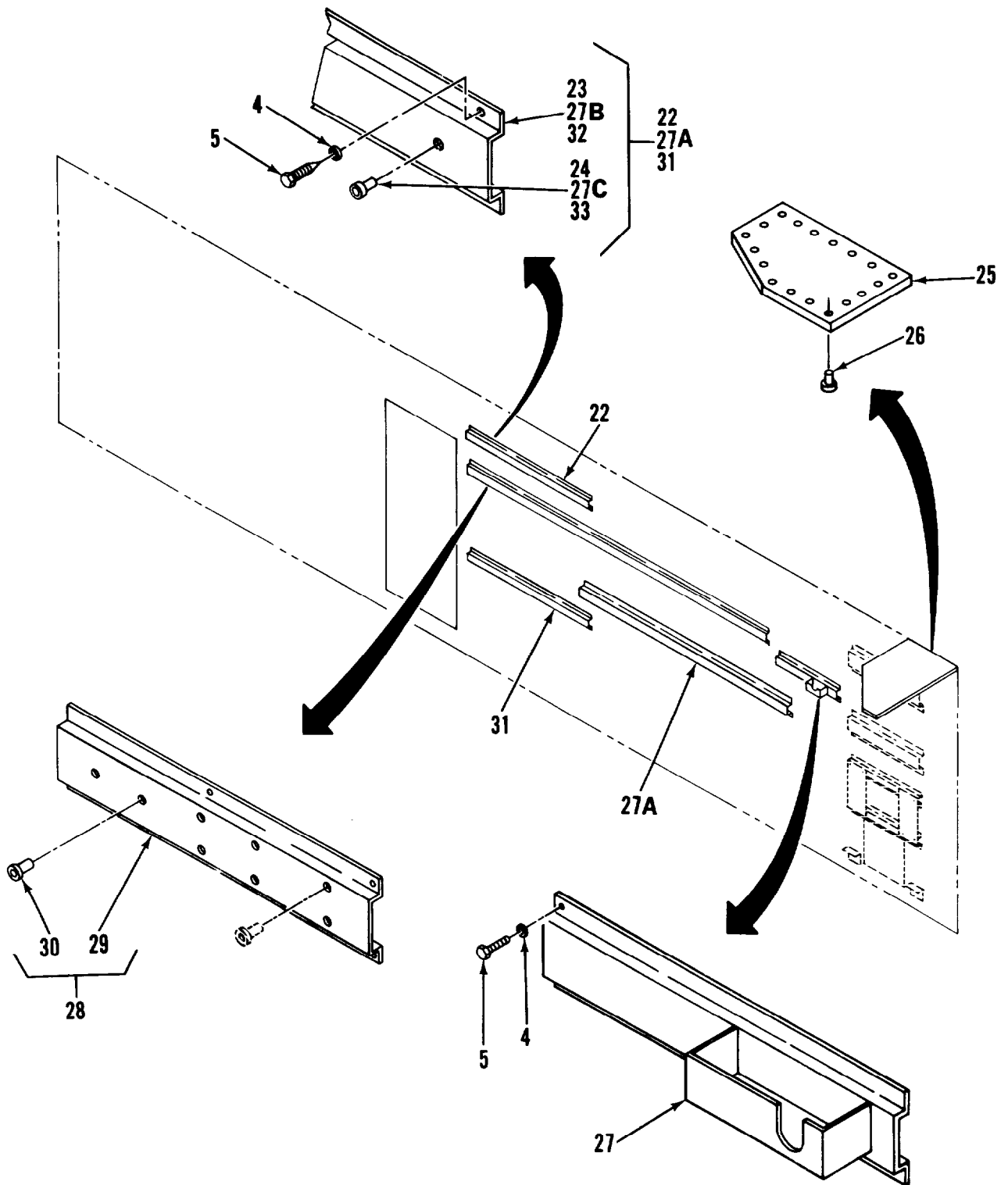

Figure 14. Interior Mounting Bracket System (Sheet 2 of 3 )

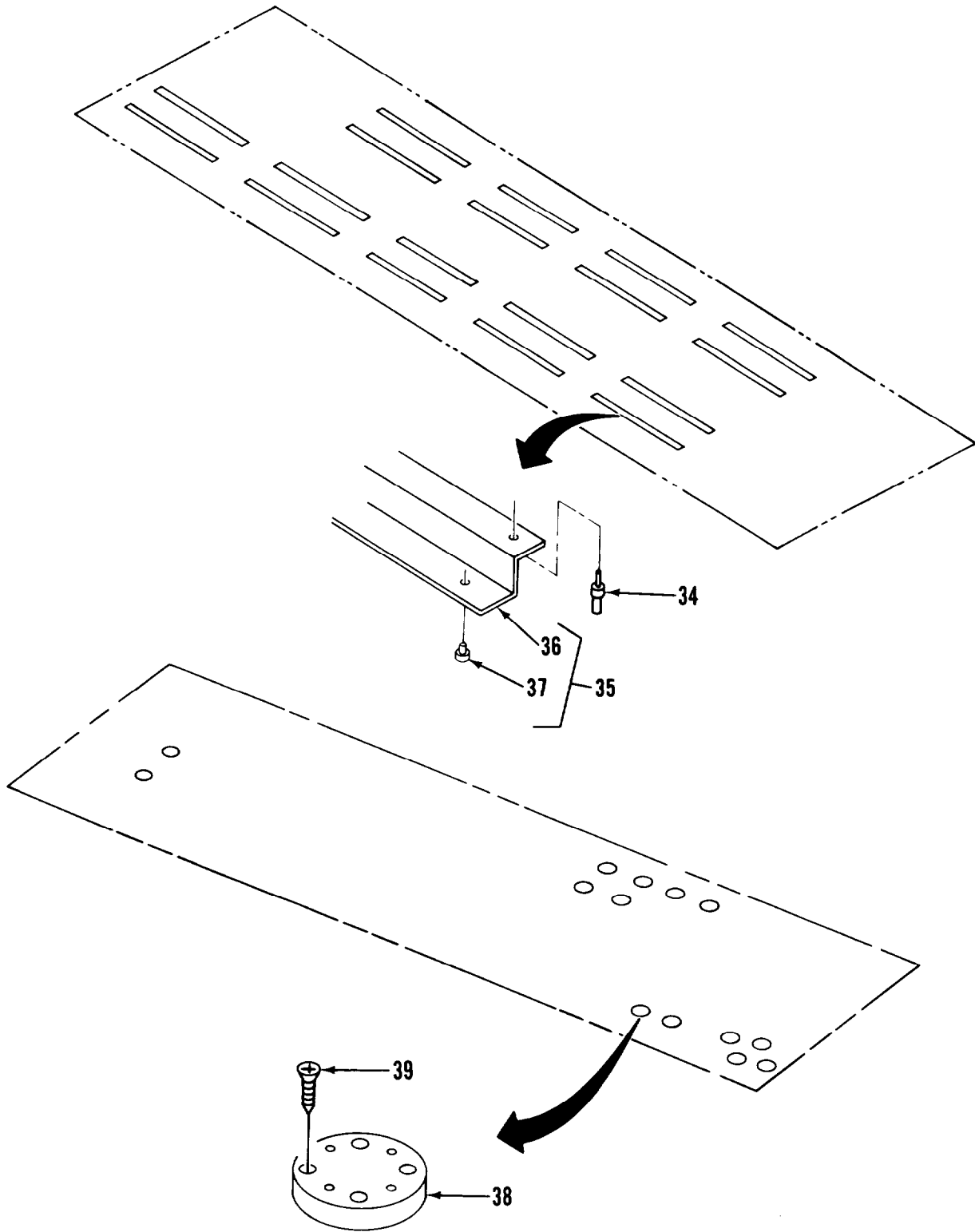

Figure 14. Interior Mounting Bracket System (Sheet 3 of 3)

**TM5-3610-253-24P**

SECTION II						
(1)	(2)	(3)	(4)	(5)	(6)	
ITEM	SMR		PART			
NO	CODE	FSCM	NUMBER	DESCRIPTION AND USABLE ON CODES (UCC)	QTY	
GROUP 01 VAN BODY (ISD CONTAINER)						
FIG. 14 INTERIOR MOUNTING BRACKET SYSTEM						
1	XDFFF	97403	13225E4336	.BRACKET ASSY, MTG	2	
2	XDFZZ	97403	13225E4336-1	..BRACKET, MTG	1	
3	XDFZZ	80205	NAS1330A5K256	..NUT, CLINCH	2	
4	XDFZZ	96906	MS27183-14	.WASHER, FLAT	60	
5	XDFZZ	96906	MS16992-524	.BOLT, LAG, HEX HD	56	
5A	XDFZZ	97403	12225E4444	.BRACKET ASSY, MTG TOP, FOLDING TABLE	1	
5B	XDOZZ	97403	13225E4444-1	..BRACKET, MOUNTING	1	
5C	XDFZZ	80205	NAS1330A3-216	..NUT, PLAIN, BLIND RIV	4	
6	XDFFF	97403	13225E4362	.BRACKET ASSY, MTG	2	
7	XDFZZ	97403	13225E4362-1	..BRACKET, MTG	1	
8	XDFZZ	80205	NAS130A5K256	..NUT, CLINCH	2	
9	XDFFF	97403	13225E4417	.BRACKET, MTG, CABINET PHOTOLITH	1	
10	XDFZZ	97403	13225E4417-1	..BRACKET, MTG	1	
11	XDFZZ	80205	NAS1330A5K256	..NUT, CLINCH	3	
11A	XDFZZ	97403	13225E4418	.BRAKET, MTG BRACKET ASSY, MTG, FOLDING TABLE	1	
11B	XDOZZ	97403	13225E4418-1	..BRACKET, MOUNTING	1	
11C	XDFZZ	80205	NAS1330A06K161	..NUT, CLINCH	5	
12	XDFFF	97403	1322E4412	.BRACKET, MTG DRILLING MACHINE	1	
13	XDFZZ	97403	13225E4412-1	..BRACKET, MTG	1	
14	XDFZZ	80205	NAS1330A5K256	..NUT, CLINCH	2	
15	XDFFF	97403	13225E4585	.BRACKET ASSEMBLY, MTG	1	
16	XDFZZ	81349	M24243/1-A804	..RIVET, BLIND	8	
17	XDFZZ	81860	C-2060-T6	..CUPMOUNT	2	
18	XDFZZ	97403	13225E4585-1	..BRACKET, MTG	1	
19	XDFZZ	96906	MS90725-6	.SCREW, CAP, HEXAGON H..	4	
20	XDFZZ	96906	MS27183-12	.WASHER, FLAT	4	
21	XDFZZ	00613	8LKN	.NUT, CLINCH	4	
22	XDFFF	97403	13225E4413	.BRACKET ASSY, MTG	1	
23	XDFZZ	97403	13225E4413-1	..BKACKET, MOUNTING	1	
24	XDFZZ	80205	NAS1330A5K256	..NUT, CLINCH	2	
25	XDFZZ	97403	13225E3785	.PLATE, MOUNTING	1	
26	XDFZZ	81349	M24243/1-B404	.RIVET, BLIND	14	
27	XDFZZ	97403	13225E5137	.BRACKET, TELEPHONE..	1	
27A	XDOZZ	97403	13225E4210	.BRACKET, MTG FOLDING TABLE	1	
27B	XDOZZ	97403	13225E4210-1	..BRACKET, MTG, TABLE	1	
27C	XDOZZ	80205	NAS1330AC6-201	..NUT, CLINCH	10	
28	XDFFF	97403	13225E4215	.BRACKET ASSY, MTG	1	
29	XDFZZ	97403	13225E4215-1	..BRACKET, MTG	1	
30	XDFZZ	80205	NAS1330A5K256	..NUT, CLINCH	2	
31	XDFFF	97403	13225E4202	.BRACKET, CABINET PHOTOLITHCGRAPHIC	1	
32	XDFZZ	97403	13225E4202-1	..BRACKET, MTG	1	
33	XDFZZ	80205	NAS13305K256	..NUT, CLINCH	3	
34	XDFZZ	81349	M24243/1-B604	..RIVET	216	
35	XDFFF	9743C	13225E3094	..BRACKET ASSY, MTG	18	

**TM 5-3610-253-24P**

SECTION II

(1) ITEM NO	(2) SMR CODE	(3) FSCM	(4) PART NUMBER	(5) DESCRIPTION AND USABLE ON CODES (UCC)	(6) QTY
36	XDFZZ	97403	13225E3094-1	..EXTRUSION, ALUMINUM	1
37	XDFZZ	80205	NAS1329A5K125	..NUT, PLAIN, BLIND RIV	4
38	XDFZZ	98313	FDC1225M5	.PLATE ASSEMBLY	14
39	XDOZZ	96906	MS21207014-16	..SCREW, X-REC	56

END OF FIGURE





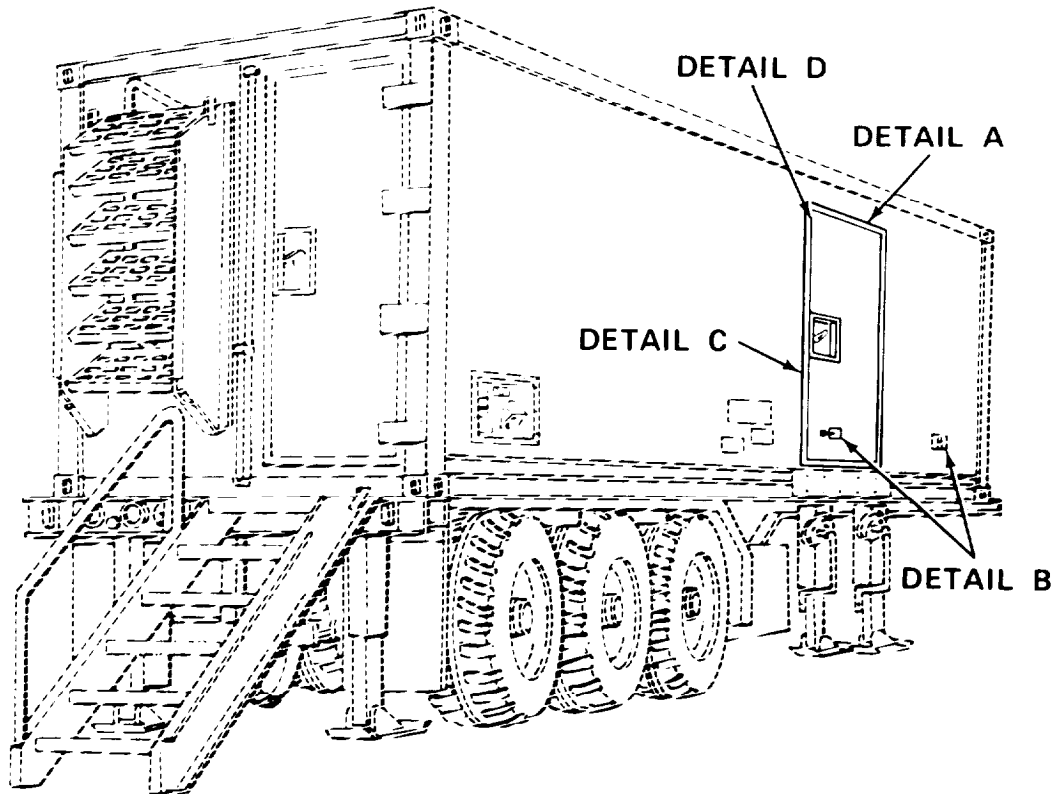
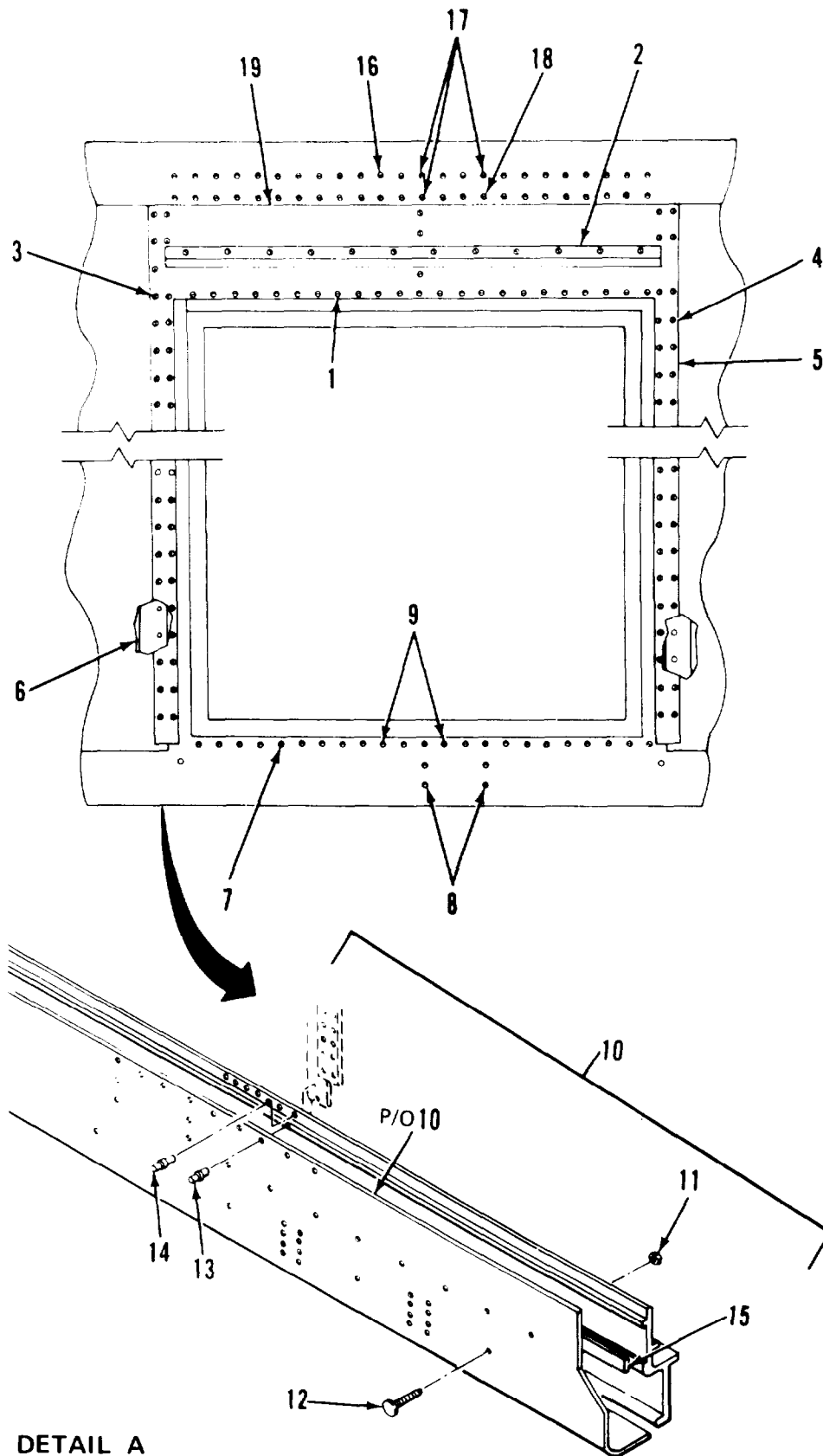

Figure 15. Personnel Door Assembly (Sheet 1 of 5)



DETAIL A

Figure 15. Personnel Door Assembly (Sheet 2 of 5)

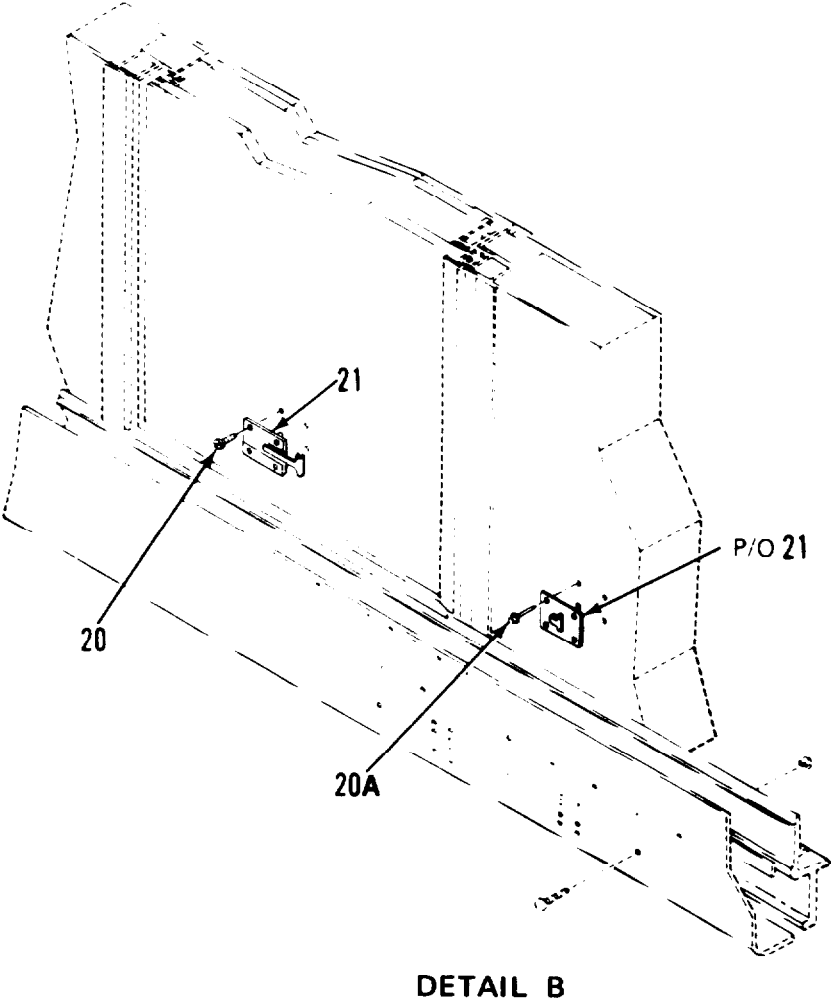

Figure 15. Personnel Door Assembly (Sheet 3 of 5)

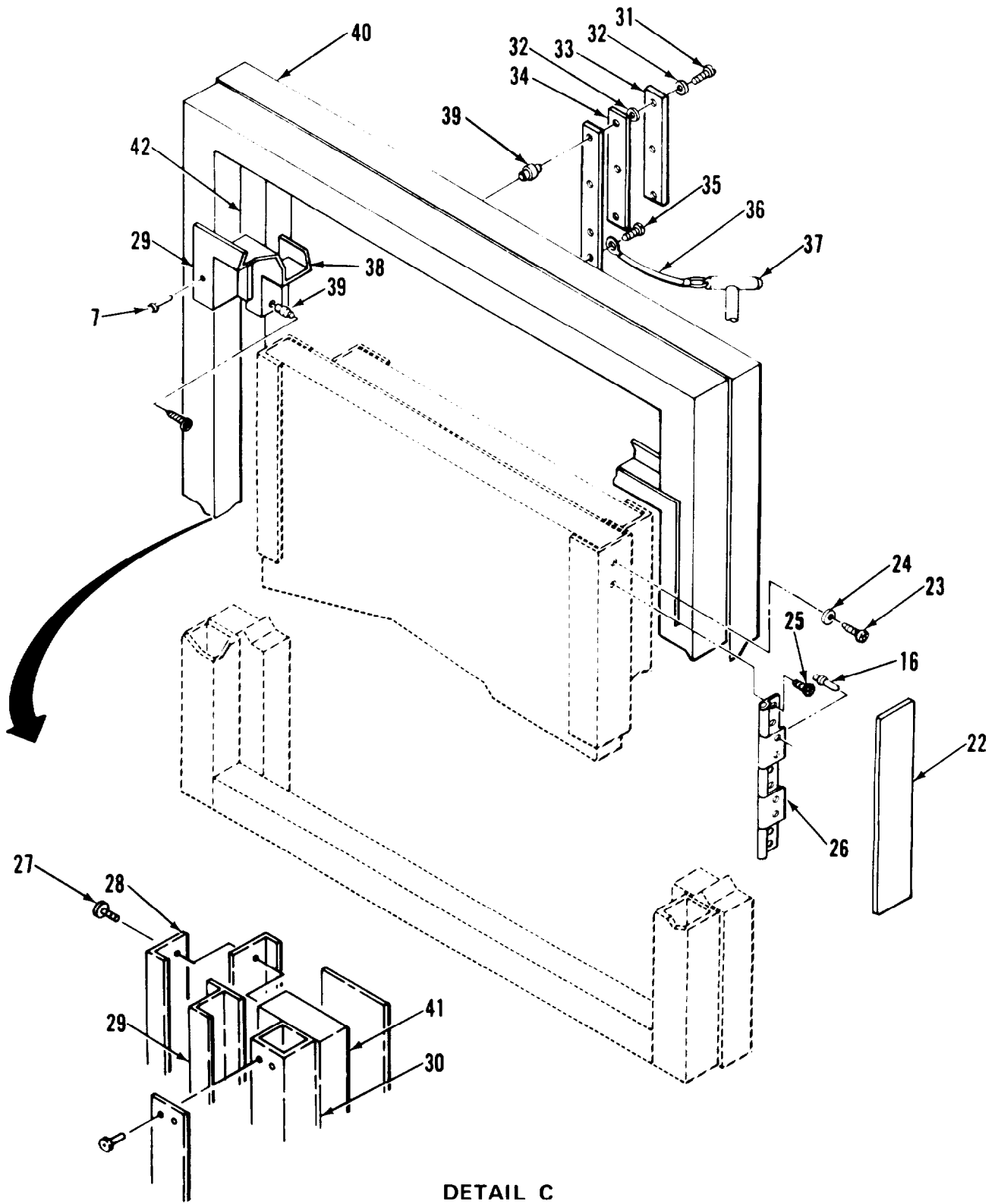

Figure 15. Personnel Door Assembly (Sheet 4 of 5)

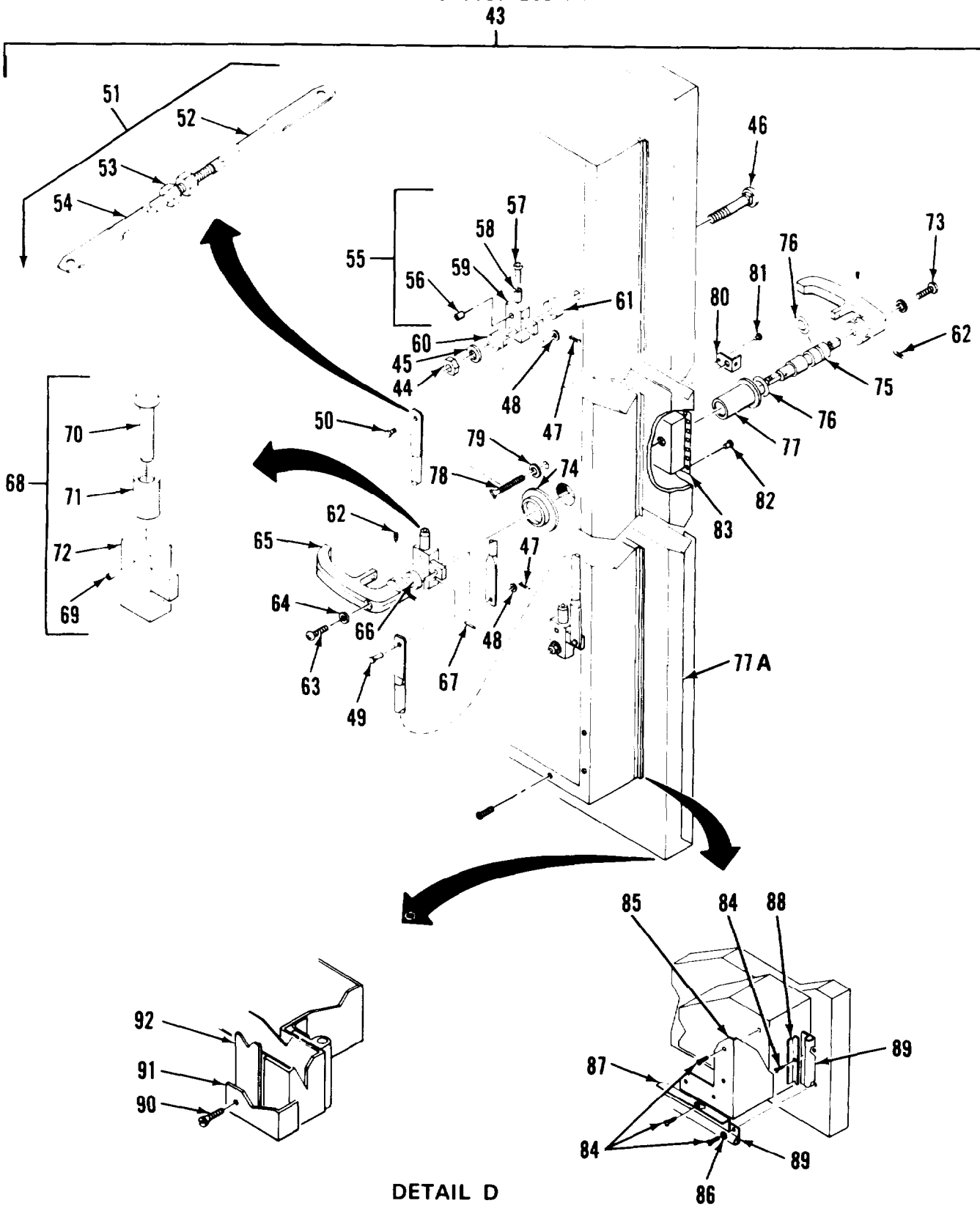

Figure 15. Personnel Door Assembly (Sheet 5 of 5)

**TM 5-3610-253-24P**

(1) ITEM NO	SECTION II (2) SMR CODE	(3) FSCM	(4) PART NUMBER	(5) DESCRIPTION AND USABLE ON CODES (UOC)	(6) QTY
GROUP 01 VAN BODY (ISO CONTAINER)					
FIG. 15 PERSONNEL CCCR ASSEMBLY					
1	XDFZZ	96906	MS20600-B6W3	.RIVET	62
2	XDFZZ	97403	13225E3823	.GUTTER,COOR	1
3	XDFZZ	96906	MS20600-B3W4	.RIVET	118
4	XDFZZ	96906	MS20600-B6W1	.RIVET	40
5	XDFZZ	97403	13225E3781	.STRIP,DOUBLER	2
6	XDFZZ	97403	13225E3780	.STRIP,FILLER	2
7	XDFZZ	96906	MS20601-B6W4	.RIVET	113
8	XDFZZ	81349	M24243/1-A804	.RIVET,BLIND	4
9	XDFZZ	96906	MS20601-B8W4	.RIVET	2
10	XDFZZ	97403	13225E4263	.REINFORCEMENT,DOOR	1
11	XDFZZ	80621	NT8407CP	..NUT,LOCK	8
12	XDFZZ	96906	MS35751-75	..BOLT,SQUARE NECK	8
13	XDFZZ	96906	MS20600-B8W8	..RIVET	53
14	XCFZZ	96906	MS2060C-B8W10	..RIVET	35
15	XDFZZ	97403	13225E4266	..SHIM,STRIP	1
16	XDFZZ	96906	MS20600-B6W5	.RIVET	60
17	XDFZZ	96906	MS20600-B8W5	.RIVET	3
18	XDFZZ	96906	MS20600-BE3	.RIVET	1
19	XDFZZ	97403	13225E3759	.SKIN,UPPER,DOOR	1
20	XDFZZ	96906	MS51861-50	.SCREW,PNH	4
20A	XDFZZ	81349	M24243/6-A602H	.RIVET	4
21	XDFZZ	19220	5601-1/2	HOLDER,DOOR,HC,PCS	1
22	PAFZZ	74951	NX502B1-25	.GASKET,INNER SEAL	20
23	XDFZZ	96906	MS51861-35	.SCREW,TAPPING,THD	153
24	XDFZZ	96906	MS51795-8	.WASHER,FLAT	2
25	XDFZZ	96906	MS51861-47	.SCREW,TAPPING,THD	58
26	XDFZZ	97403	13225E3779	.HINGE,DOOR,PERS	1
27	XDFZZ	96906	MS51861-49	.SCREW,PNH	104
28	XDFZZ	97403	13225E3752	.FRAME,INTERIM,DOOR	1
29	XDFZZ	97403	13225E3751	.FRAME,CUTER,DR,PERS	1
30	XDFZZ	97403	12225E3722	.FRAME,DOOR,PERS	1
31	XDFZZ	96906	MS90725-10	.SCREW,CAP,HEXAGON	6
32	XDFZZ	96906	MS35338-44	.WASHER,LOCK	6
33	XDFZZ	97403	13225E4117	.KEEPER	3
34	XDFZZ	97403	13225E3153	.SHIM	6
35	XDFZZ	96906	MS51861-24	.SCREW,TAPPING,THD	1
36	XDFZZ	99862	CL-21-KA-7.0	.CABLE ASSY	1
37	XDFZZ	39428	98331A216	.PIN,LOCATING,T-TYPE	1
38	XDFZZ	97403	13225E3750	.FRAME,INNER,DR,PERS	1
39	XDFZZ	80205	NAS1330A4B151	.NUT,CLINCH	6
40	XDFZZ	97403	13225E3974	.BEAM,DOOR FRAME	2
41	XDFZZ	97403	1322E3784	.BEAM,DOOR FRAME	1
42	XDFZZ	97403	13225E3154	.BEAM,DOOR FRAME	1
43	XDFZZ	97403	13225E3665	.DOOR ASSY,SIDE PERS	1
44	XDFZZ	96906	MS51922-49	..NUT,SELF-LCCKING,HE	2
45	XDFZZ	97403	13225E4092	..WASHER,FLAT	2
46	XDFZZ	96906	MS35751-166	..BOLT,SQUARE NECK	2

TM 5-3610-253-24P

SECTION II					
(1)	(2)	(3)	(4)	(5)	(6)
ITEM	SMR		PART		
NO	CODE	FSCM	NUMBER	DESCRIPTION AND USABLE ON CODES (UCC)	QTY
47	XDFZZ	96906	MS24665-285	..PIN,COTTER	3
48	XDFZZ	88044	AN960-616	..WASKER,FLAT	3
49	XDFZZ	96906	MS20392-5023	..PIN,STRAIGHT,HEADED	2
50	XDFZZ	96906	MS20392-5033	..PIN,STRAIGHT,HEADED	1
51	XDFFF	97403	13225E4093	..ROD ASSY,LATCH,ADJ	2
52	XDFZZ	97403	13225E4373	...ROD,FTHRD	1
53	XDFZZ	96906	MS51967-14	...NUT,HEX 1/2X13UNC	REF
54	XDFZZ	97403	13225E4372	...ROC,MTHRD	1
55	XDFFF	97403	1322E4089-1	..ARM ASSEMBLY,LATCH	1
56	XDFZZ	96906	MS171592	...PIN,SPRING	1
57	XDFZZ	97403	13225E4087	...SHAFT,RCLLER	1
58	XDFZZ	97403	13225E4086	...RCLLER,LATCH	1
59	XDFZZ	47403	15225E4088-101	...ARM LATCH	1
60	XDFZZ	97403	13225E4091	..SPACER	2
61	XDFZZ	97403	13225E3632	..SPACER	2
62	PAFZZ	96906	MS16997-58	..SCREW,CAP,SCOKET HE	4
63	XDFZZ	96906	MS3528-299	..SCREW,MACHINE,PNH	1
64	XDFZZ	96906	MS35338-45	..WASHER,LOCK	2
65	XDFZZ	19220	15818	..HANDLE,DOOR,PADLOCK	2
66	XDFZZ	97403	13225E4622	..SPACER,SLEEVE	1
67	PAFZZ	96906	MS35674-41	..PIN,GROOVED,HEADLES	1
68	XDFFF	97403	13225E4089-2	..ARM ASSEMBLY,LATCH	1
69	XDFZZ	96906	MS171592	...PIN,SPRING	1
70	XDFZZ	97403	13225E4087	...SHAFT,ROLLER	1
71	XDFZZ	97403	13225E4086	...ROLLER,LATCH	1
72	XDFZZ	97403	13225E4088-102	...ARM,LATCH	1
73	XDFZZ	96906	MS35206-298	..SCREW,MACHINE	1
74	XDFZZ	97403	13225E4090	..NUT,BEARING SLEEVE	1
75	XDFZZ	97403	13225E3802	..SHAFT,HANDLE	1
76	PAFZZ	96906	MS29513-115	..PACKING,PREFORMED	1
77	XDFZZ	97403	13225E3804	..SLEEVE,HCL SFT BRG	1
77A	XDOZZ	97403	13225E3152-1	..DOOR	1
78	XDFZZ	97403	13225E3805	..THUMBSCREW	1
79	XDFZZ	96906	MS27183-12	..WASHER,FLAT	1
80	XDFZZ	97403	13225E3803	..HASP ASSEMBLY	1
81	XDFZZ	96906	MS20470-A2-4	...RIVET	1
82	XDFZZ	96906	MS51861-45	..SCREW,TAPPING,THD	24
83	XDOZZ	97403	13225E3346	..FRAME,REC,DOOR HDL	1
84	XDFZZ	96906	MS51861-35	..SCREW,TAPPING,THD	133
85	XDFZZ	97403	13225E3625	..FRAME,INNER DOOR	1
86	XDFZZ	96906	MS15795-8	..WASHER,FLAT	4
87	XDFZZ	97403	13225E3818-2	..PLATE,SEAL COVER	2
88	XDFZZ	97403	13225E3818-1	..PLATE,SEAL COVER	2
89	PAFZZ	74951	NX502B1-25	..GASKET,INNER SEAL	18
90	XDFZZ	96906	MS51861-47	..SCREW,TAPPING,THD	23
91	XDFZZ	97403	13225E3665-4	..BRACE,1-1/2X1/8 THK	1
92	XDFZZ	97403	13225E3665-5	..PLATE,FLR,.063 THK	1

END OF FIGURE



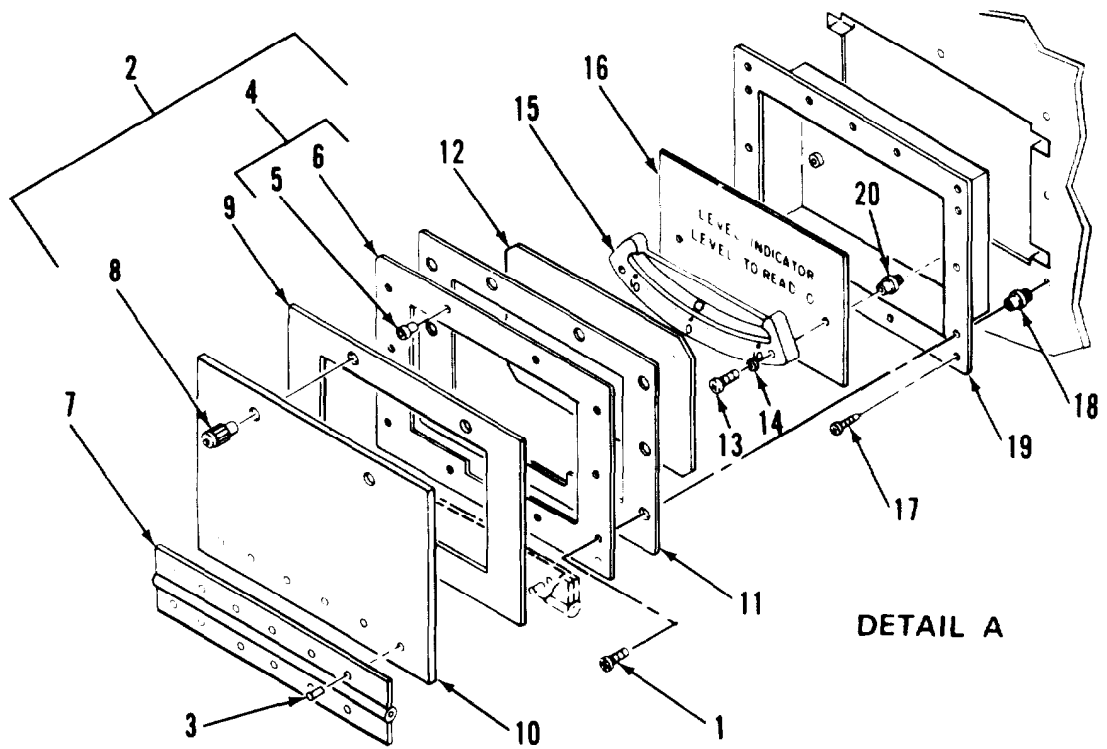
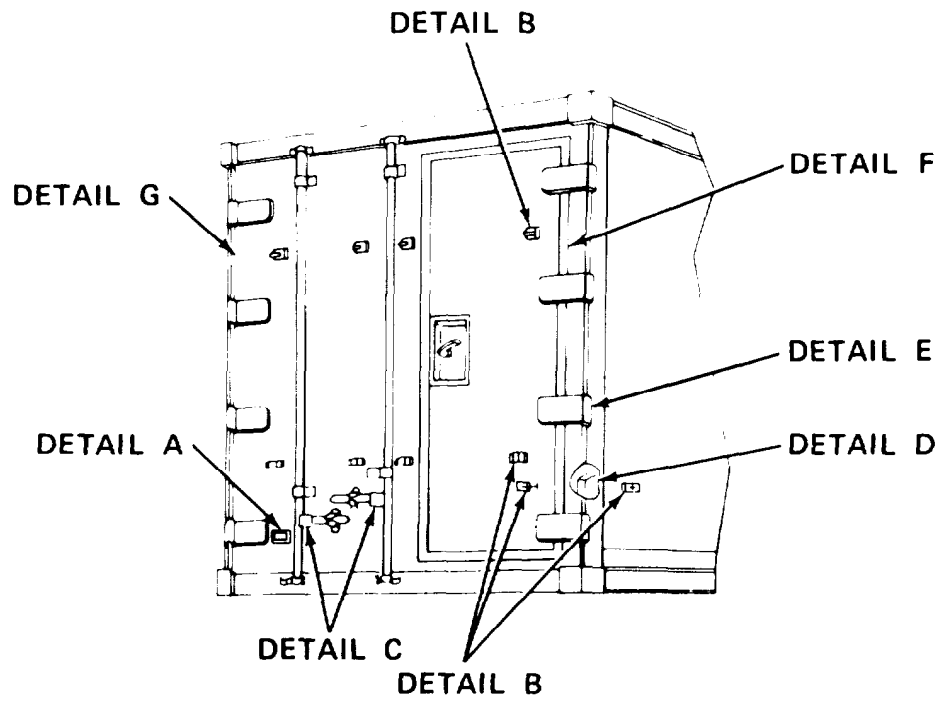
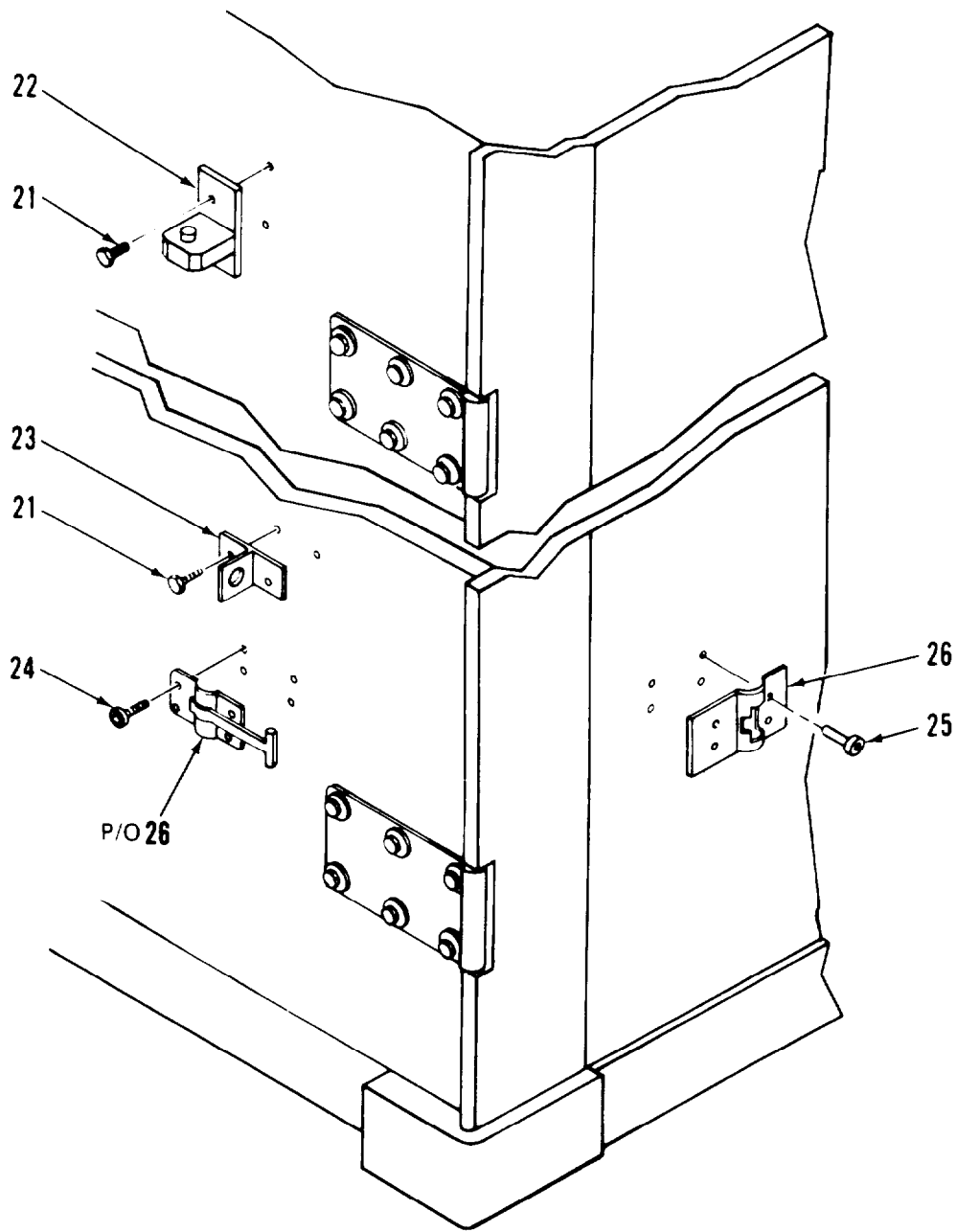

Figure 16. Cargo Door Assembly (Sheet 1 of 6 )



DETAIL B

Figure 16. Cargo Door Assembly (Sheet 2 of 6 )

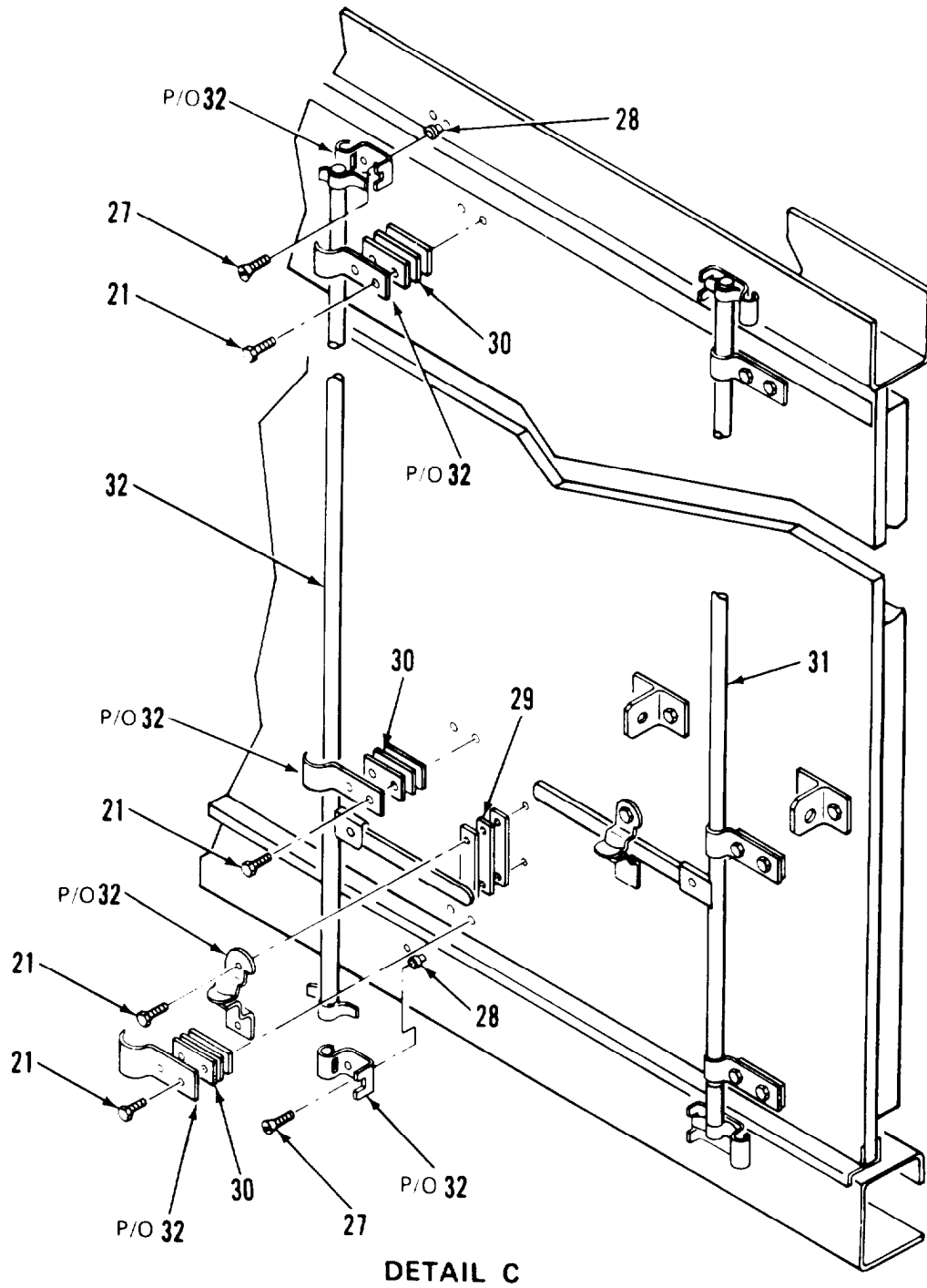
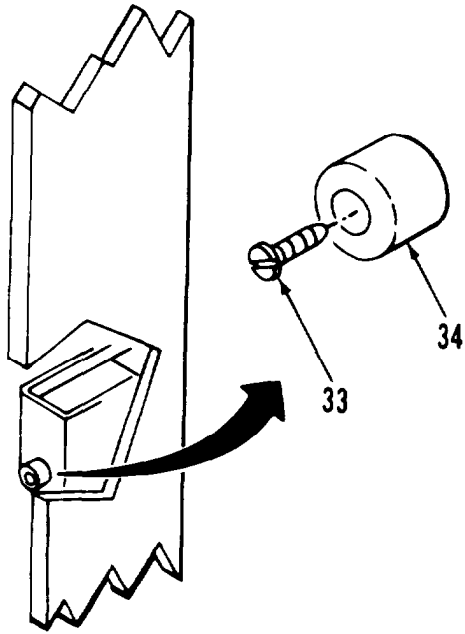
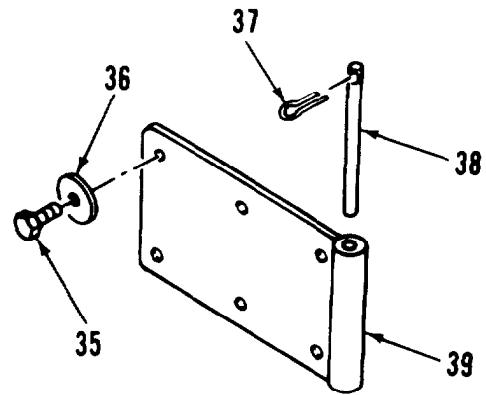

Figure 16. Cargo Door Assembly (Sheet 3 of 6 )



DETAIL D



DETAIL E

Figure 16. Cargo Door Assembly (Sheet 4 of 6 )

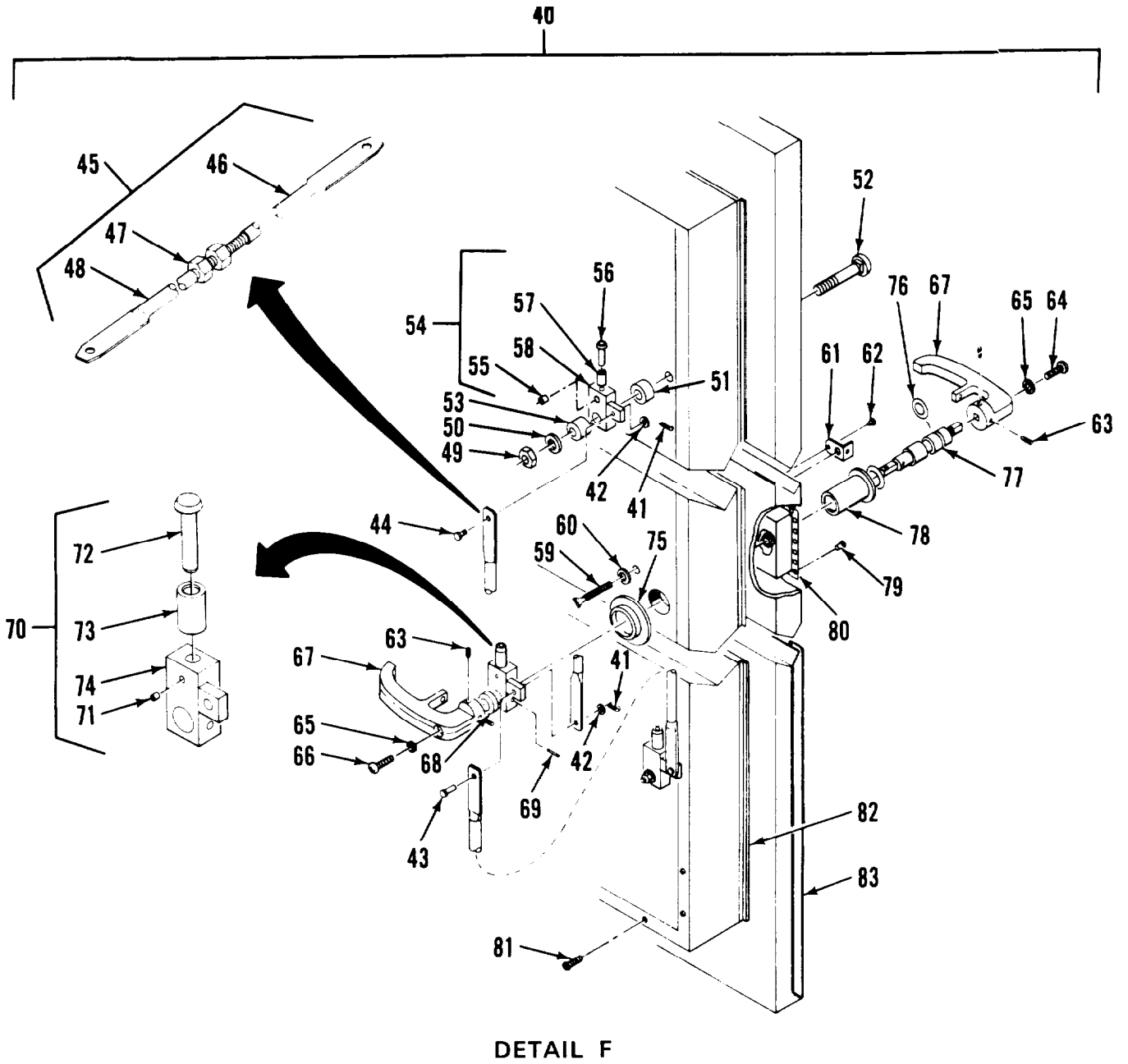

Figure 16. Cargo Door Assembly (Sheet 5 of 6 )

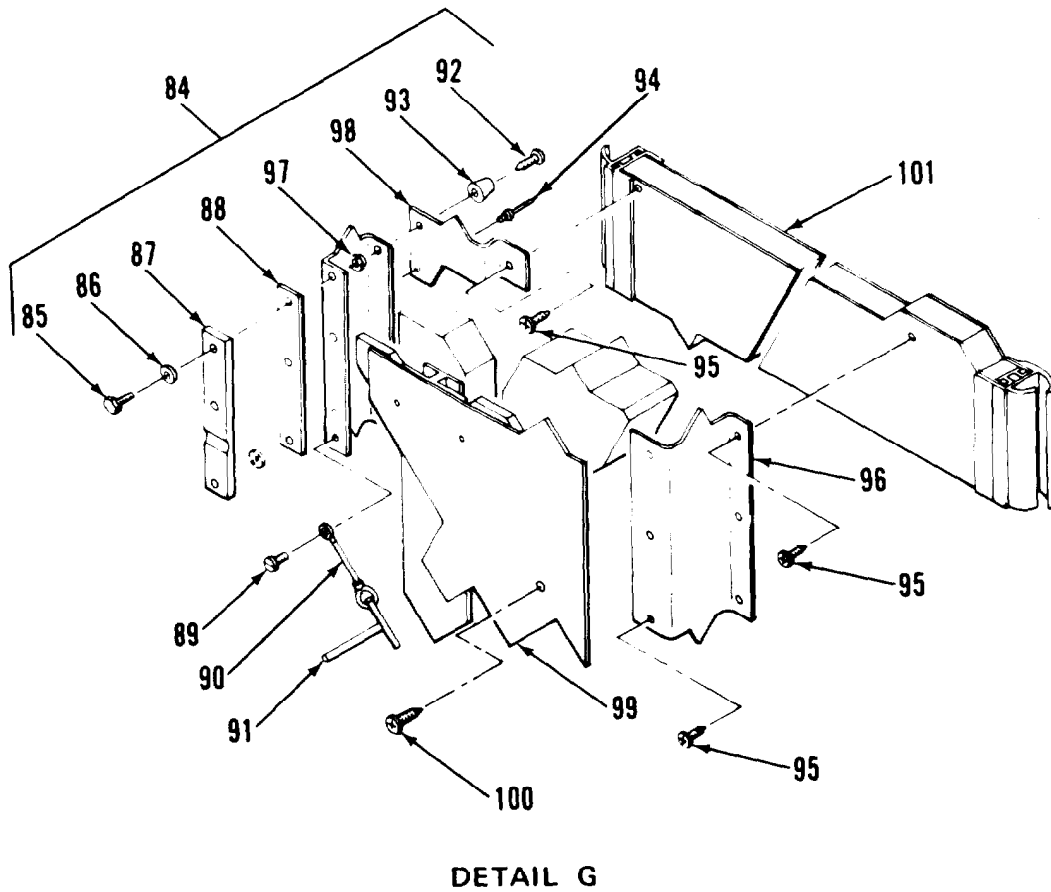

Figure 16. Cargo Door Assembly (Sheet 6 of 6)

TM5-3610-253-24P

SECTION I I					
(1)	(2)	(3)	(4)	(5)	(6)
ITEM	SMR		PART		
NO	CODE	FSCM	NUMBER	DESCRIPTION AND USABLE ON CODES (UOC)	QTY
GROUP 01 VAN BODY (ISO CONTAINER)					
FIG. 16 CARGO DOOR ASSEMBLY					
1	XDOZZ	96906	MS24693S51	.SCREW,MACHINE	6
2	XDOZZ	97403	13225E4644	.COVER ASSY,LVL IND	3
3	XDOZZ	96906	MS20426AD4-6	..RIVET,SOLID	12
4	XDOZZ	97403	13225E3295	..PLATE ASSY,COVER	3
5	XDDZZ	80205	NAS1330A06K161	...NUT,CLINCH	2
6	XDOZZ	97403	13225E3295-1	...PLATE,COVER	1
7	XDOZZ	39428	1581A39	..HINGE,ACCESS DOOR	1
8	XDOZZ	94222	47-62-201-50	..SCREW,CAPTIVATED	2
9	XDOZZ	82942	G-231-N 1/8 THK	..GASKET	78
10	XDOZZ	97403	13225E4644-1	..COVER,LVL IND	3
11	PBOZZ	97403	13225E3293	.GASKET	3
12	XDOZZ	97403	13225E3292	.WINDOW,LEVEL IND	3
13	XDFZZ	96906	MS35206-249	.SCREW,MACHINE	4
14	XDOZZ	96906	MS35338-42	.WASHER,LOCK	2
15	XDOZZ	50926	1017	.INCLINOMETER,AIRCRA	1
16	XDOZZ	97403	13225E3294	.PLATE,IDENT	3
17	XDOZZ	96906	MS51862-36	.SCREW,CSKH	8
18	XDOZZ	80205	NAS1329A08K120	.NUT,PLAIN,BLIND RIV	8
19	XDOZZ	97403	13225E3289	.HOUSING ASSY	1
20	XDOZZ	80205	NAS1330A08-106	.NUT,PLAIN,BLIND RIV	2
21	XDOZZ	96906	MS16992-541	.BOLT,LAG,HEX HD	8
22	XDOZZ	97403	13225E3757	.BRACKET,MTG LADDER	4
23	XDOZZ	97403	13225E3075	.BRACKET,LADDER MTG	4
24	XDOZZ	96906	MS51861-50	.SCREW,PNH	4
25	XDOZZ	96906	MS20600-B8W3	.RIVET	4
26	XDOZZ	19220	5601-1/2	.DOOR HOLDER	1
27	XDOZZ	96906	MS35190-319	.SCREW,MACHINE	8
28	XDOZZ	80205	NAS13300KB296	.NUT,CLINCH	12
29	XDOZZ	97403	13225E3871	.SHIM	15
30	XDOZZ	97403	13225E3872	.SHIM	30
31	XDFZZ	97403	13225E3691	.LATCH,REAR DOOR,R	1
32	XDOZZ	97403	13225E3712	.LATCH,REAR DOOR,L	1
33	XDOZZ	96906	MS51861-47	.SCREW,TAPPING,THREA	6
34	XDOZZ	70485	1599	.BUMPER,RUBBER	6
35	XDOZZ	96906	MS16992-708	. B O L T , L A G , H D	48
36	XDOZZ	96906	MS27183-19	.WASHER,FLAT	48
37	XDOZZ	96906	MS171470	.PIN,SPRING	12
38	XDOZZ	97403	13225E3986	.PIN,HINGE	8
39	XDOZZ	14109	D-CE3778	.HINGE,HALF	8
40	X D F F	97403	13225E3406	.DOOR ASSY,REAR PERS	1
41	XDFZZ	96906	MS24665-291	..PIN,CCTTER	3
42	XDFZZ	88044	AN960-616	..WASHEF,FLAT	3
43	XDFZZ	96906	MS20392-5033	..PIN,STRAIGHT,HEADED	1
44	XDFZZ	96906	MS20392-5023	..PIN,STRAIGHT,HEADED	2
45	X D F F F	97403	13225E4093	..ROD ASSY,LATCH,ADJ	2
46	XDFZZ	97403	13225E4373	...ROD,FTHRD	1
47	XDFZZ	96906	MS51967-14	...NUT,HEX 1/2 X 1 3 UNC	1

**TM5-3610-253-24P**

(1) I T E M N O	(2) S M R C O D E	(3) F S C M	(4) P A R T N U M B E R	(5) D E S C R I P T I O N A N D U S A B L E O N C O D E S (U C C)	(6) Q T Y
48	XDFZZ	97403	13225E4372	...ROD,MTHRC	1
49	XDFZZ	96906	MS51922-49	..NUT,SELF-LOCKING,HE	2
50	XDFZZ	97403	13225E4092	..WASHER,FLAT	2
51	XDFZZ	97403	13225E3632	..SPACER	2
52	XDFZZ	96906	MS90725-178	..SCREW,CAP,HEXAGON H	2
53	XDFZZ	97403	13225E4091	..SPACER	2
54	XDFFF	97403	1322E4089-1	..ARM ASSEMBLY,LATCH	2
55	XDFZZ	96906	MS171592	...PIN,SPRING	1
56	XDFZZ	97403	13225E4087	...SHIFT,ROLLER	1
57	XDFZZ	97403	13225E4086	...ROLLER,LATCH	1
58	XDFZZ	97403	13225E4088-101	...ARM,LATCH	1
59	XDFZZ	97403	13225E3805	..THUMBSCREW	1
60	XDFZZ	96906	MS27183-12	..WASHER,FLAT	1
61	XDFZZ	97403	13225E3803	..HASP ASSEMBLY	1
62	XDFZZ	96906	MS20470A2-4	..RIVET,SOLID	1
63	PAFZZ	96906	MS16997-58	..SCREW,CAP,SOCKET	4
64	XDFZZ	96906	MS35206-298	..SCREW,MACHINE	1
65	XDFZZ	96906	MS35338-45	..WASHER,LOCK	2
66	XDFZZ	96906	MS35206-299	..SCREW,MACHINE	1
67	XDFZZ	19220	15818	..HANDLE	2
68	XDFZZ	97403	13225E4622	..SPACER.SLEEVE	1
69	PAFZZ	96906	MS35674-41	..PIN,GROOVED,HEADLES	1
70	XDFFF	97430	13225E4089-2	..ARM ASSEMBLY,LATCH	1
71	XDFZZ	96906	MS171592	...PIN,SPRING	1
72	XDFZZ	97403	13225E4087	...SHAFT,ROLLER	1
73	XDFZZ	97403	13225E4086	...ROLLER,LATCH	1
74	XDFZZ	97403	13225E4088-102	...ARM,LATCH	1
75	XDFZZ	97403	13225E4090	..NUT,BEARING SLEEVE	1
76	PAFZZ	96906	MS29513-115	..PACKING,PREFORMED	1
77	XDFZZ	97403	13225E3802	..SHAFT,HANDLE	1
78	XDFZZ	97403	13225E3804	..SLEEVE,HDL SFT BRG	1
79	XDFZZ	96906	MS51861-35	..SCREW,TAPPING,THREA	24
80	XDFZZ	97403	13225E3346	..FRAME,REC,DOOR HDL	1
81	XDFZZ	96906	MS51861-35	..SCREW,TAPPING,THREA	143
82	XDFZZ	97403	13225E3747	..FRAME,INNER DOOR	1
83	XDFZZ	97403	13225E3151	..DOOR	1
84	XDFFF	97403	13225E3405	..DOOR ASSY,REAR LDG	1
85	XDFZZ	96906	MS90725-10	..SCREW,CAP,HEXAGON	6
86	XDFZZ	96906	MS35338-44	..WASHER,LOCK	6
87	XDFZZ	97403	13225E4117	..KEEPER	3
88	XDFZZ	97403	13225E3153	..SHIM	3
89	XDFZZ	96906	MS51861-24	..SCREW,TAPPING,THREA	1
90	XDFZZ	99862	CL-21-KA-7.0	..CABLE ASSY	1
91	XDFZZ	39428	98331A216	..PIN,LOCATING,T-TYPE	1
92	XDFZZ	96906	MS51861-47	..SCREW,TAPPING,THREA	2
93	XDFZZ	70485	1599	..BUMPER,RUBBER	2
94	XDFZZ	81349	M24243/1-A4C3	..RIVET,BLIND	88
95	XDFZZ	96906	MS51861-22	..SCREW,TAPPING,THREA	170
96	XDFZZ	97403	13225E3748	..FRAME ASSY,INNER DR	1
97	XDFZZ	80205	NAS1330A4-211	..NUT,CLINCH	6
98	XDFZZ	97403	13225E3812	..PLATE,CLOSURE	1
99	XDFZZ	97403	13225E3820	..PANEL ASSY,INTR DR	1



**TM5-3610-253-24P**

SECTION II

(1) ITEM NO	(2) SMR CODE	(3) FSCM	(4) PART NUMBER	(5) DESCRIPTION AND USABLE ON CODES (UOC)	(6) QTY
100	XDFZZ	96906	MS51861-37	..SCREW,TAPPING,THREA	62
101	XDOZZ	97403	13225E3152-3	..DOOR	1

END OF FIGURE

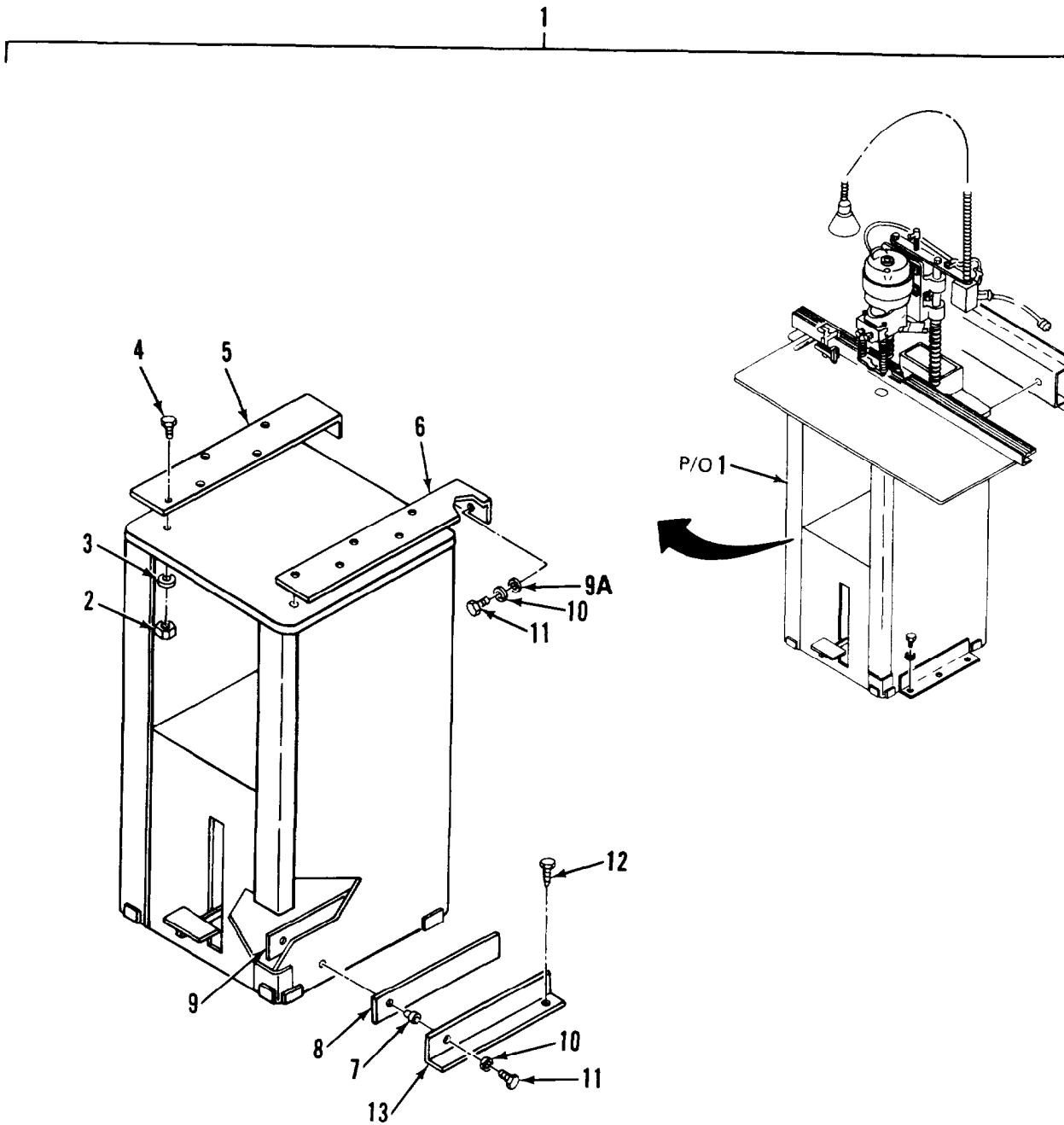

Figure 17. Paper Drilling Machine and Mounting

**TM5-3610-253-24P**

SECTION I I

(1) ITEM	(2) SMR CODE	(3) FSCM	(4) PART NUMBER	(5) DESCRIPTION AND USABLE ON CODES (UOC)	(6) QTY
				GROUP 02 PAPER DRILLING MACHINE	
				FIG. 17 PAPER DRILLING MACHINE AND MOUNTING	
1	XDOOO	97403	13225E3793	.DRILLING MACH ASSY	1
2	XDOZZ	96906	MS35649-2312	.NUT,PLAIN,HEXAGON	5
3	XDOZZ	96906	MS35338-45	.WASHER,LOCK	5
4	XDOZZ	96906	MS90725-32	.BOLT,MACHINE	5
5	XDOZZ	97403	13225E4420	.MOUNT,UPPER,LH	1
6	XDOZZ	97403	13225E4419	.MOUNT,UPPER,RH	1
7	XDOZZ	80205	NAS1330S5K311	.NUT,CLINCH	10
8	XDOZZ	97403	13225E3796	.STIFFENER	2
9	XDOZZ	97403	13225E3795	.STIFFENER	2
9A	XDOZZ	96906	MS27183-14	.WASHER,FLAT	2
10	XDOZZ	96906	MS35338-45	.WASHER,LOCK	10
11	XDOZZ	96906	MS90725-34	.BOLT,MACHINE	10
12	XDOZZ	96906	MS16992-522	.BOLT,LAG,HEX HD	6
13	XDOZZ	97403	13225E3794	.BRACKET,MTG, GRILLING MACH	2

END OF FIGURE

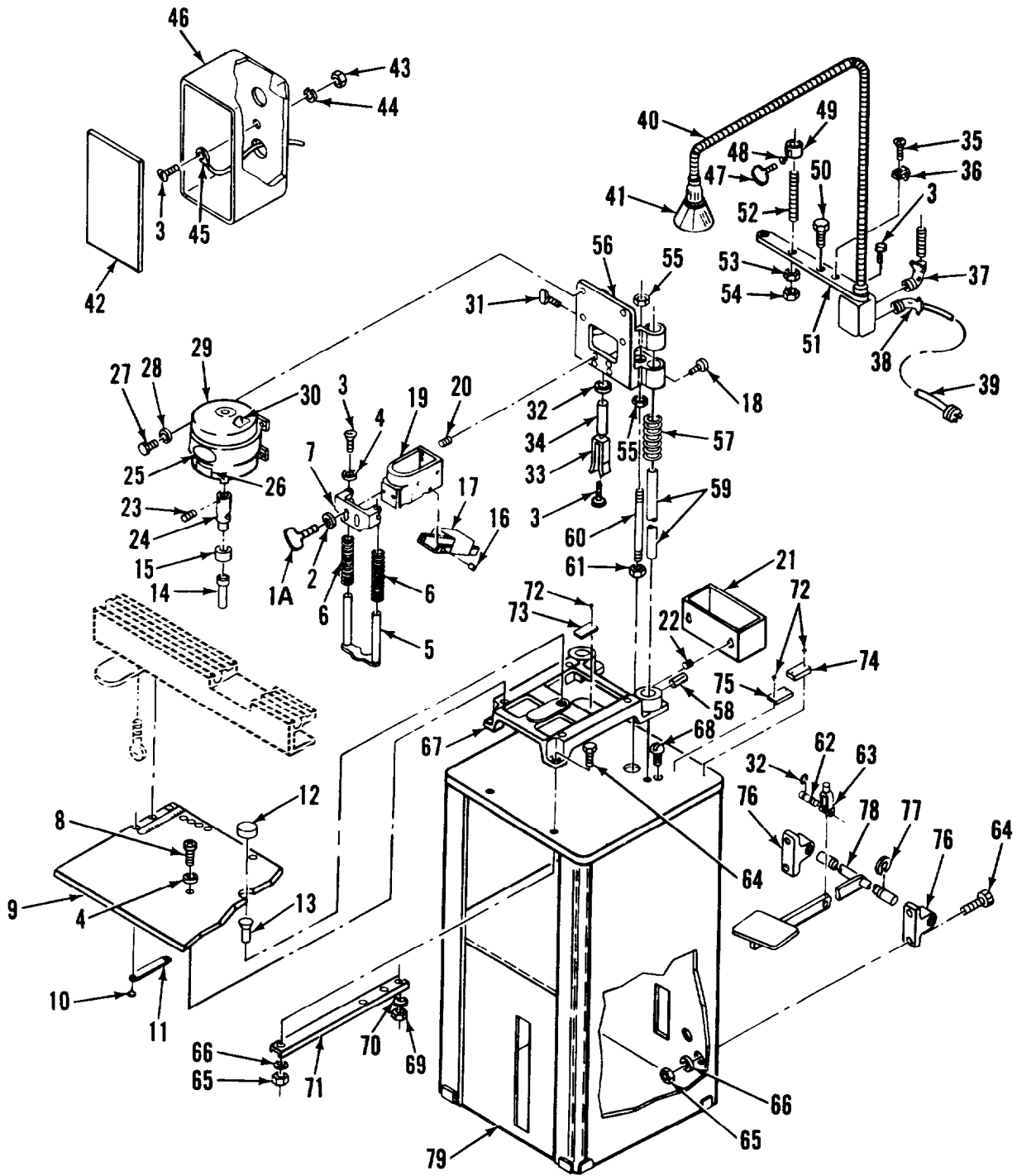

Figure 18. Paper Drilling Machine

**TM 5-3610-253-24P**

SECTION II

(1) ITEM NO	(2) SMR CODE	(3) FSCM	(4) PART NUMBER	(5) DESCRIPTION AND USABLE ON CODES (UCC)	(6) QTY
GROUP 02 PAPER DRILLING MACHINE					
FIG. 18 PAPER DRILLING MACHINE					
1	PDOOO	11444	JF	.DRILLING MACHINE,PA	1
1A	XDFZZ	11444	4632-1	..SCREW,ADJUSTING	2
2	XDFZZ	11444	JF-01	..WASHER,1/4	5
3	XDFZZ	11444	102406-6923	..SCREW,MACH,RD 10-25X3/8	6
4	XDFZZ	11444	JF-02	..WASHER,3/16	2
5	XDFZZ	11444	A-4626	..PRESSURE FOOT	1
6	XDFZZ	11444	4629-1	..PRESSURE FOOT SPRIN	2
7	XDFZZ	11444	4631	..PRESSURE FOOT GUIDE	1
8	XDOZZ	11444	JF-13	..SCREW,MACHINE10-24X1	4
9	XDOZZ	11444	A-4690-3	..TABLE	1
10	XDOZZ	11444	JF-14	..SCREW,WOOD,FLH6X5/8	4
11	XDOZZ	11444	4635	..TABLE SIDE STRIP	2
12	PAOZZ	11444	4681	..CUTTING BLOCK	1
13	XDOZZ	11444	4-3975	..CUTTING BLOCK RISER	1
14	PAOZZ	11444	CD-4	..GUIDE,DRILL	1
15	XDOZZ	11444	K-85	..DRIFT HCLE COVER	1
16	XDOZZ	11444	JF-15	..PIN,SLFLKG 3/16X1/2	2
17	XDOZZ	11444	A-4622	..CHIP CHUTE ASSY	1
18	XDOZZ	11444	JF-16	..SCREW,SCH,CAP5/16-18X3/4	2
19	XDOZZ	11444	4606	..CHIP CHUTE	1
20	XDOZZ	11444	JF-17	..PIN,SLFLKG 3/16X3/4	2
21	XDOZZ	11444	4-4608	..CHIP BOX	1
22	XDOZZ	11444	JF-18	..SCREW,MACH,RDH	2
23	XDOZZ	11444	JF-19	..SCREW,SCH,10-24X3/8	1
24	XDOZZ	11444	4607	..SPINDLE	1
25	XDOZZ	11444	S-1076-2	..DECAL	1
26	XDOZZ	11444	S-1781-3M	..CAUTION PLATE	1
27	XDOZZ	11444	S-1188	..SCREW,HEX HEAC C A P	1
28	XDOZZ	11444	JF-20	..WASHER,5/16	1
29	PBOZZ	11444	E-1600-21	..MOTOR,ALTERNATING C	1
30	PAOZZ	11444	E-792	..SWITCH,TOGGLE	1
31	XDOZZ	11444	JF-21	..THUMBSCREW	1
32	XDOZZ	11444	S-1193-43	..RETAINING RING	3
33	XDOZZ	11444	6073	..SPRING CLIP	1
34	XDOZZ	11444	6068	..TRIP ARM PICKUP ROD	1
35	XDOZZ	11444	JF-22	..SCREW,MACH,RDH 10-24X1/4	1
36	XDOZZ	11444	E-968-3	..WIRE CLIP	1
37	XDOZZ	11444	S-887	..CLAMP,CONDUIT	1
38	XDOZZ	11444	E-913	..45 DEG OND CLAMP	1
39	XDOZZ	11444	KK-299-20	..POWER,CORD	1
40	XDOZZ	11444	EE-796-3	..FLEXOLITE ASSY	1
41	XADZZ	11444	K-137	..SHADE,LIGHT	1
42	XDOZZ	11444	E-1369-3	..BOX COVER	1
43	XDOZZ	11444	1024-6423	..NUT,HEX,10-24	1
44	XDOZZ	11444	1024-7324	..WASHER,LOCKIN,NC 10	1
45	PFOZZ	11444	E-1214-8	..EYELET	1
46	XDOZZ	51745	JF-23	..ENCLOSURE	1

**TM5-3610-253-24P**

SECTION II					
(1)	(2)	(3)	(4)	(5)	(6)
ITEM	SMR		PART		
NO	CODE	FSCM	NUMBER	DESCRIPTION AND USABLE ON CODES (UOC)	QTY
47	XDOZZ	11444	S-763	..THUMBSCREW	1
48	XDOZZ	11444	JF-24	..BRASS BUTTON	1
49	XDOZZ	11444	4619-J	..NUT,LOCK	1
50	XDOZZ	11444	S-1055	..SCEW,HEX HC,3/8-16	2
51	XDOZZ	11444	4-4638-3	..BRACKET,GLIDE RCD	1
52	XDOZZ	11444	4618-1	..SPINDLE ADJUST SCRE	1
53	XDOZZ	11444	JF-25	..NUT,FLEX-LCC 5/16-18	1
54	XDOZZ	11444	JF-26	..NUT,HEX,JAM,5/16-18	1
55	XDOZZ	11444	JF-27	..NUT,HEX,JAM,1/2-20	2
56	XDOZZ	11444	4605-1	..BRACKET,MOTOR	1
57	XDOZZ	11444	4613-2	..LIFT SPRING	2
58	XDOZZ	11444	JF-28	..PIN,TAPER,6X2	2
59	XDOZZ	11444	4603-2	..GUIDE ROD	2
60	XDOZZ	11444	4671-1	..TREADLE ROD	1
61	XDOZZ	11444	JF-29	..NUT,HEX,JAM,7/16-20	1
62	XDOZZ	11444	S-1482	..PIN	1
63	XDOZZ	11444	4669	..CLEVIS	1
64	XDOZZ	11444	JF-30	..SCREW,HEX HEAD CAP	8
65	XDOZZ	11444	JF-31	...NUT,HEX,3/8-16	8
66	XDOZZ	11444	JF-32	..WASHER,LOCK,3/8	8
67	XDOZZ	11444	4602-2	..BASE	1
68	XDOZZ	11444	S-1501	..SCREW,MACH,RDH 1/4-20X1/2	2
69	XDOZZ	11444	JF-33	..NUT,HEX,1/4-20	2
70	XDOZZ	11444	JF-34	..WASHER,LOCK,1/4	2
71	XDOZZ	11444	4770	..TOP BRACE	2
72	XDOZZ	11444	JF-35	..SCREW,RDH,0X3/16	6
73	XDOZZ	11444	S-1236-6	..PLATE,NAME	1
74	XDOZZ	11444	E-1504-19	..ELECTRICAL SPEC PLA	1
75	XDOZZ	11444	5177	..PLATE,UL LISTING	1
76	XDOZZ	11444	4668	..TREADLE BRACKET	2
77	XDOZZ	11444	S-1193-75	..RETAINING RING	2
78	XDOZZ	11444	A-4672	..TREADLE	1
79	XCOZZ	11444	A-4656	..STAND ASSY	1

END OF FIGURE



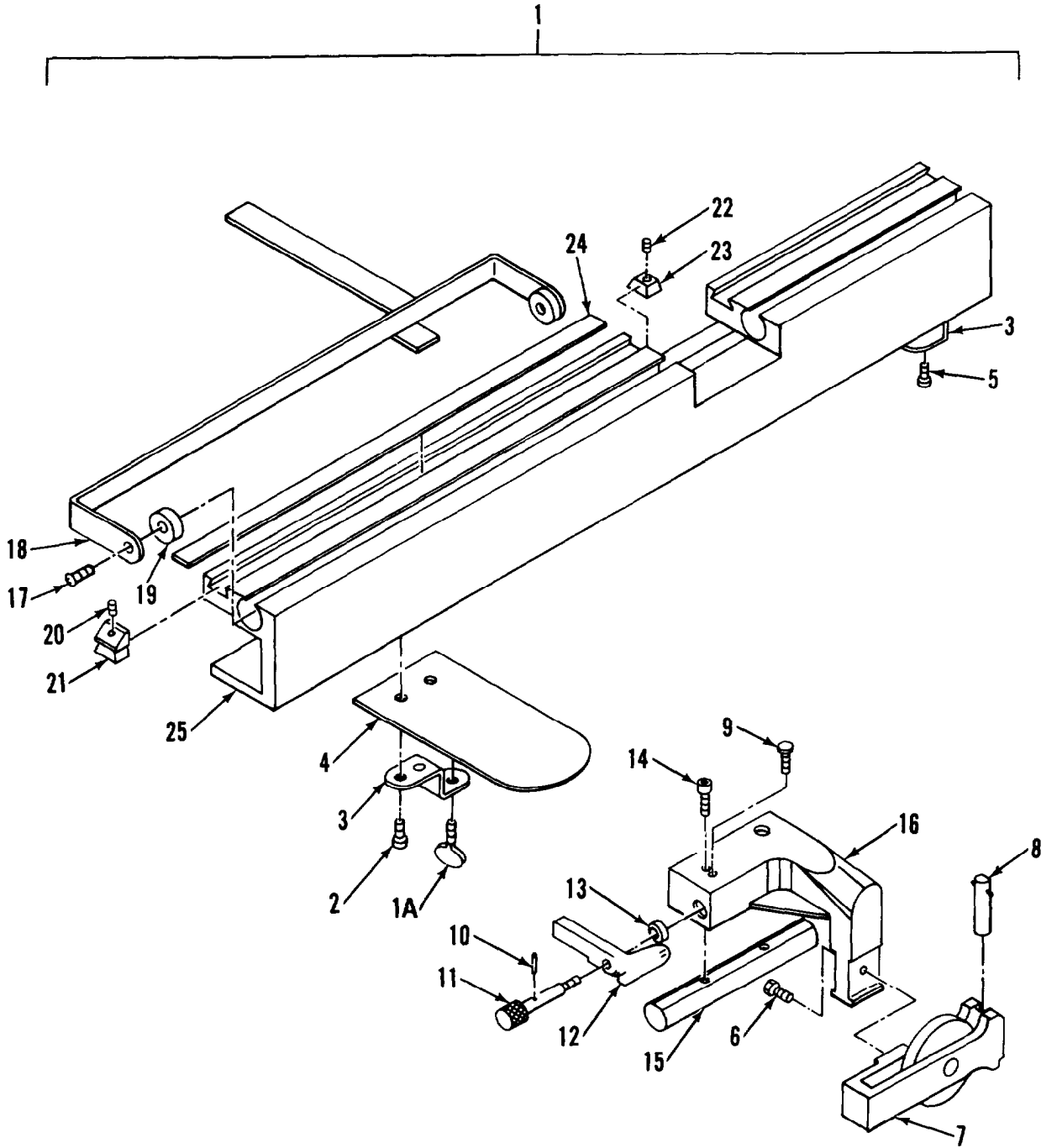

Figure 19. Backgage Assembly



**TM5-3610-253-24P**

SECTION I I					
(1)	(2)	(3)	(4)	(5)	(6)
ITEM	SMR	FSCM	PART	DESCRIPTION AND USABLE ON CODES (UOC)	QTY
NO	CODE		NUMBER		
GROUP 02 PAPER DRILLING MACHINE					
FIG. 19 BACKGAGE ASSEMBLY					
1	XDOOO	11444	A-6050-1	..BACKGAGE ASSEMBLY	1
1A	XDOZZ	11444	JF-03	...THUMBSCREW	2
2	XDOZZ	11444	JF-04	...SCREW,SCH CAP 1/4-20X5/8	2
3	XDOZZ	11444	4655	...BACKGAGE CLAMP	2
4	XDOZZ	11444	4794	...GUIDE,PLATE	1
5	XDOZZ	11444	JF-05	...SCREW,SCH CAP 1/4-20X1/2	2
6	XDOZZ	11444	JF-06	...SCREW,HEX HD,1/4-20	1
7	XDOZZ	11444	A-4785	...ASSY SIDE GUIDE ROL	1
8	XDOZZ	11444	A-4791	...SIDE GUIDE FACE..	1
9	XDOZZ	11444	6067	...SCREW,FINGER,BRASS	1
10	XDOZZ	11444	JF-08	...PIN,SEL-LOK	1
11	XDOZZ	11444	6058	...FINGER SCREW	1
12	XDOZZ	11444	A-6060-1	...ADJUSTING SCREW,TRI	1
13	XDOZZ	11444	6057	...COLLAR	1
14	XDOZZ	11444	JF-09	...SCREW,SCH CAP 10-24X1	2
15	XDOZZ	11444	6063	...SIDE GUIDE SLIDE	1
16	XDOZZ	11444	6055-1	...SIDE GUIDE ARM	1
17	XDOZZ	11444	102406-6923	...SCREW,MACH,RDH	2
18	XDOZZ	11444	A-6070	...TRIP BRACKET	1
19	PFOZZ	11444	6069	...TRIP,BRACKET ROLLER	2
20	XDOZZ	11444	JF-10	...SETSCREW,SOCKET	7
21	XDOZZ	11444	5-1611-1	...SIDE GUIDE STOP	7
22	XDOZZ	11444	JF-11	...SETSCREW,SOCKET	1
23	XDOZZ	11444	JF-12	...PLATE ANCHOR	1
24	XDOZZ	11444	4599	...STRIP PLATE	1
25	XDOZZ	11444	6051-1	...BACKGAGE	1

END OF FIGURE



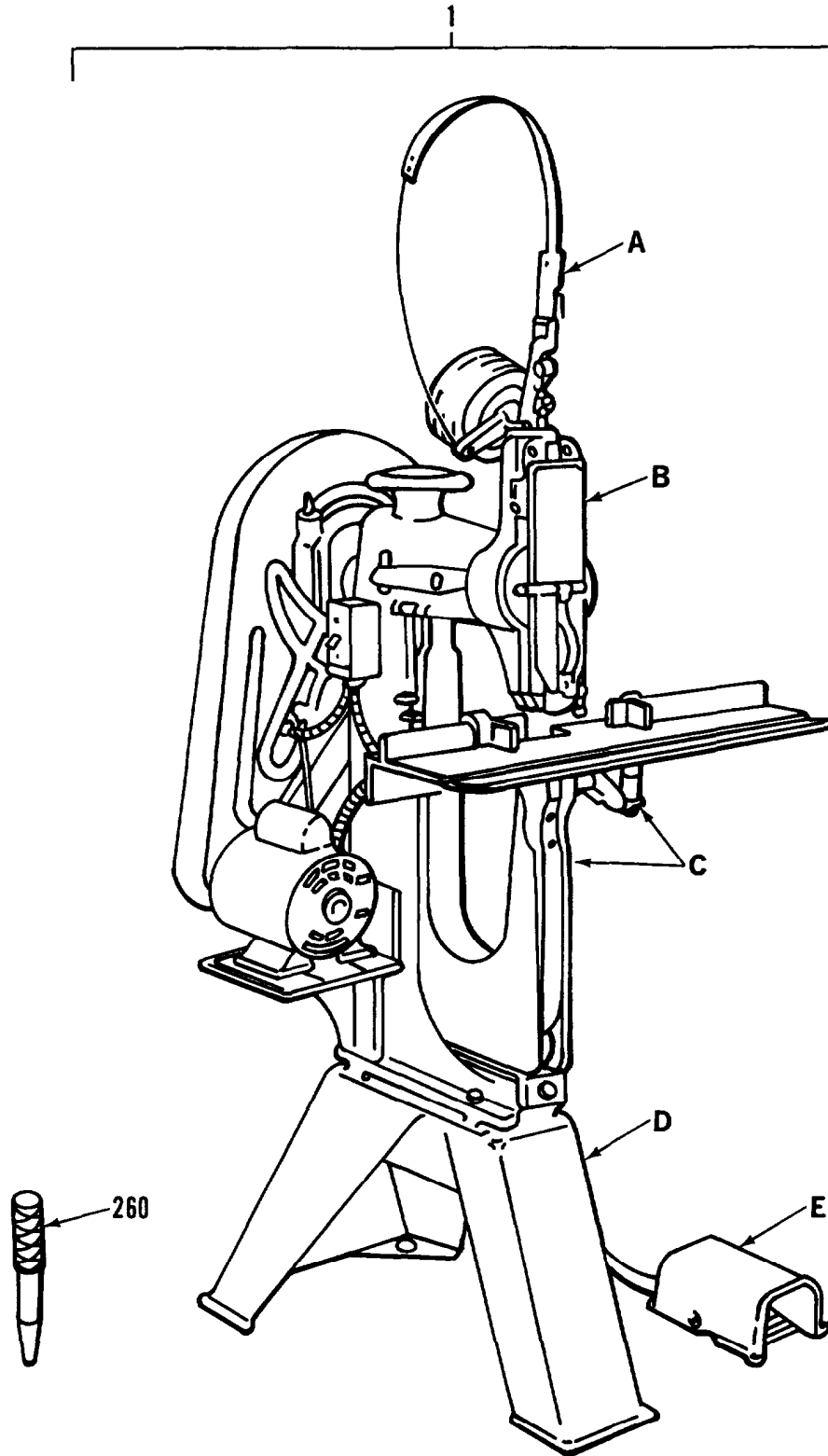

Figure 20. Paper Stitcher (Sheet 1 of 6)

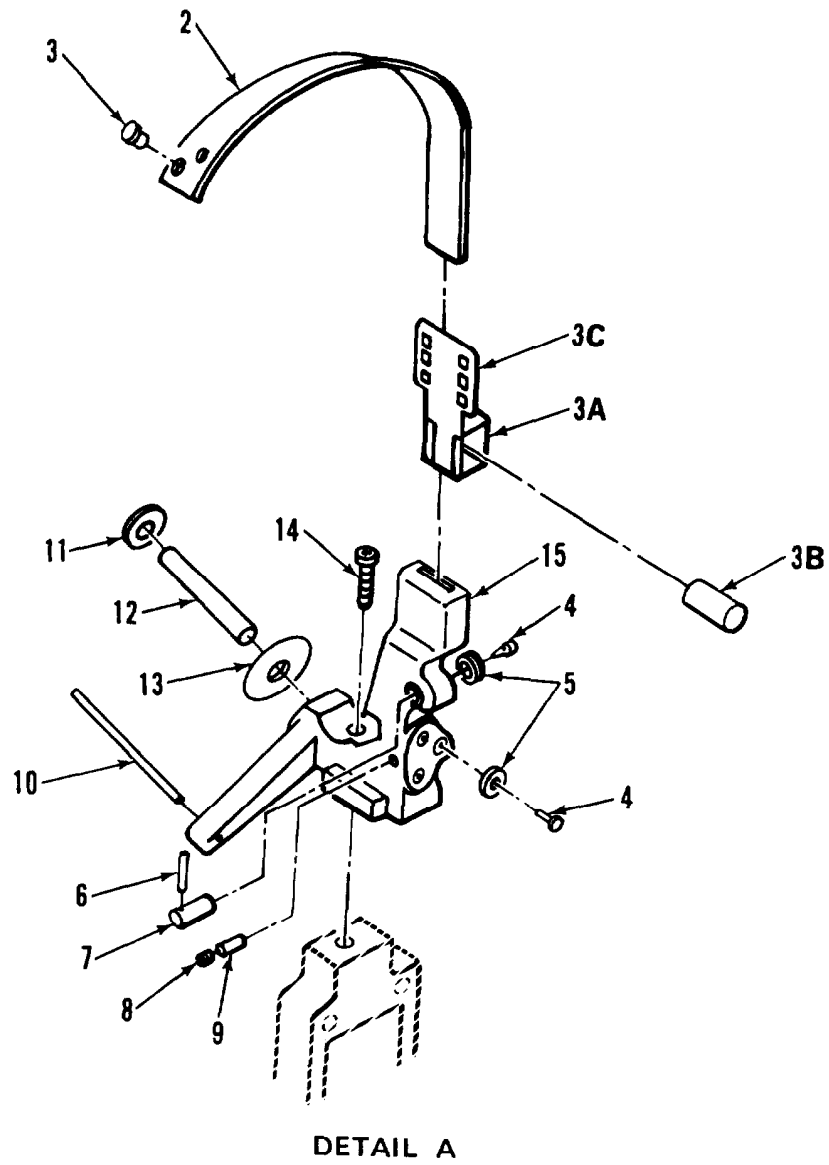

Figure 20. Paper Stitcher (Sheet 2 of 6)

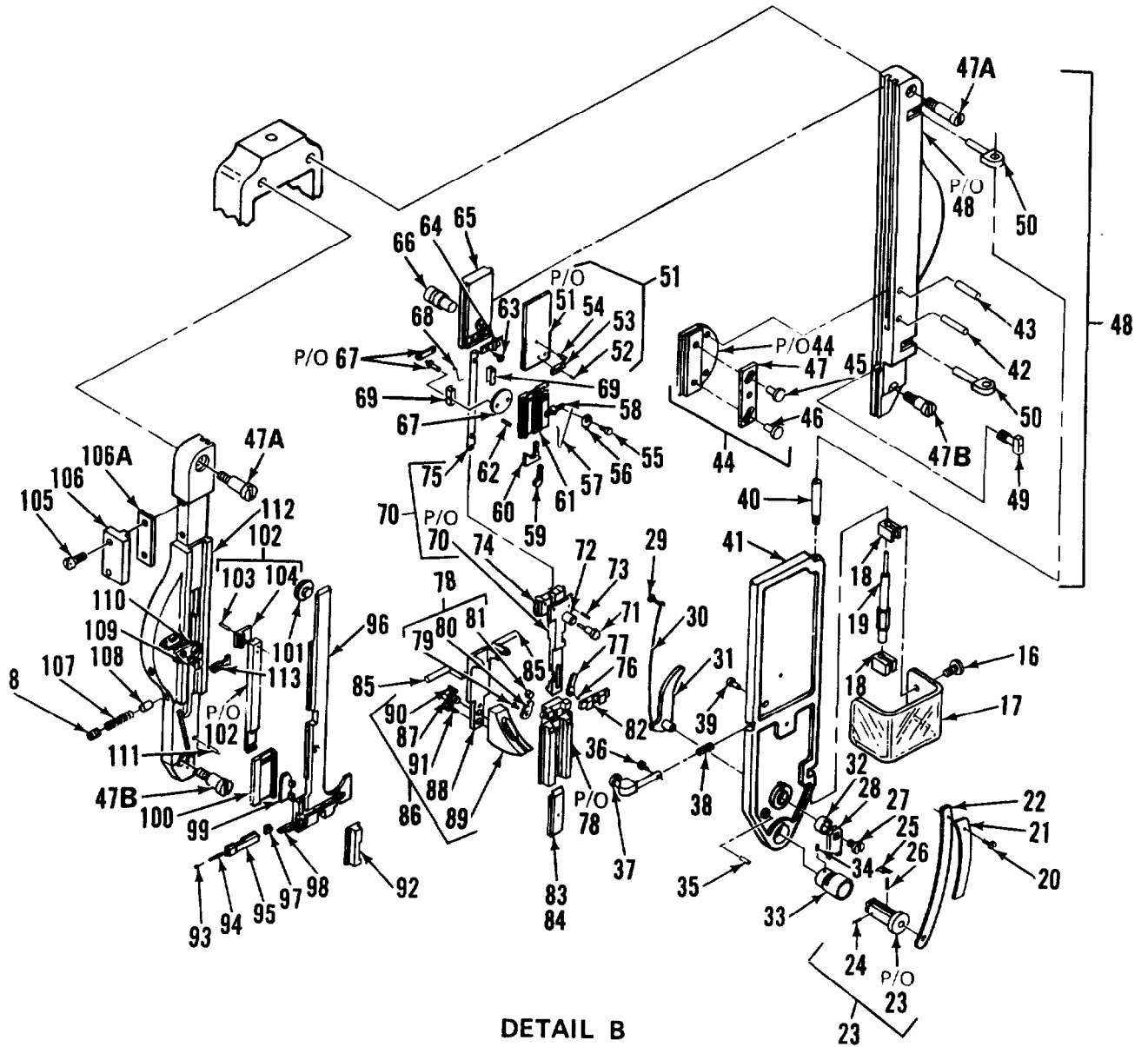

Figure 20. Paper Stitcher (Sheet 3 of 6)

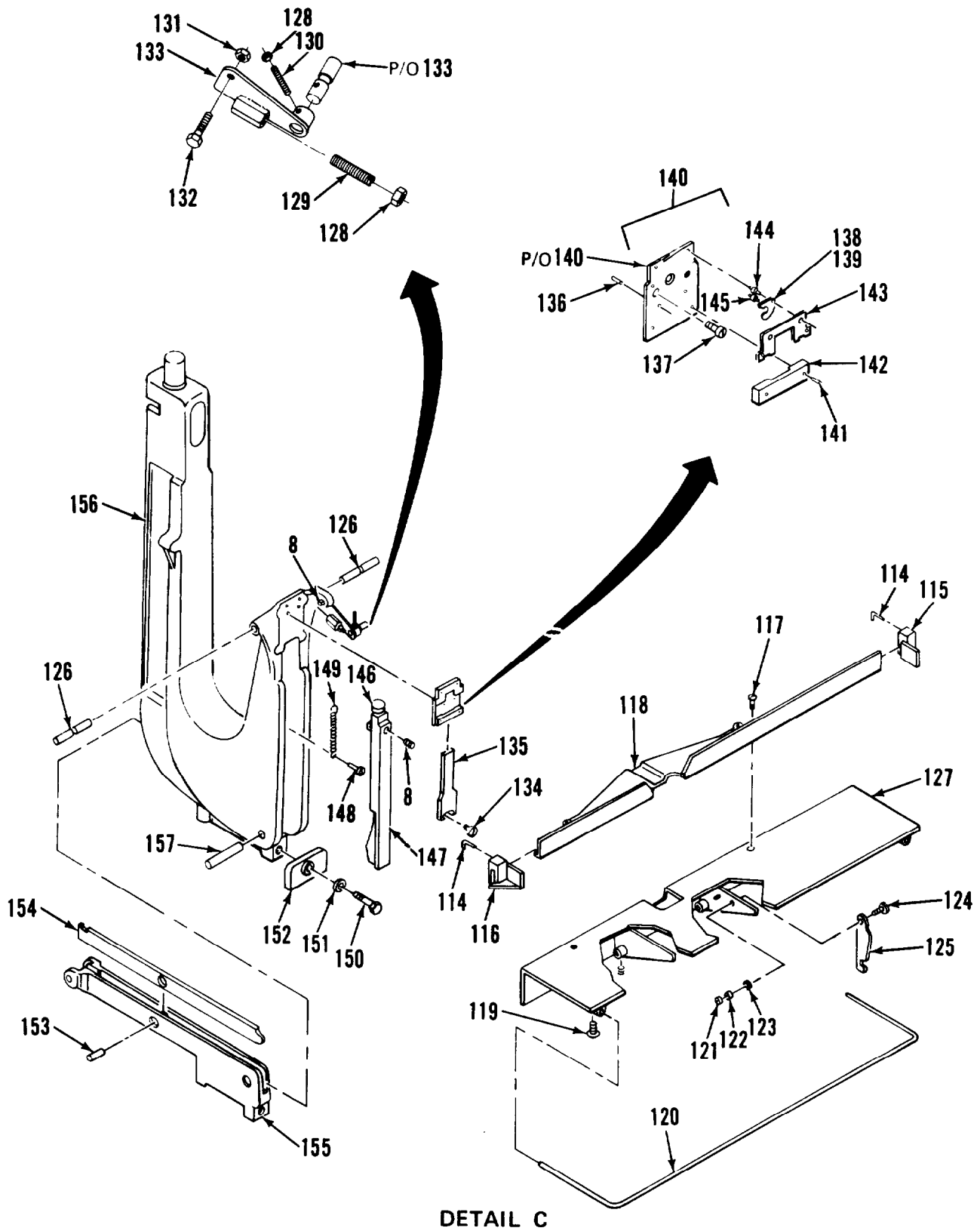

Figure 20. Paper Stitcher (Sheet 4 of 6)

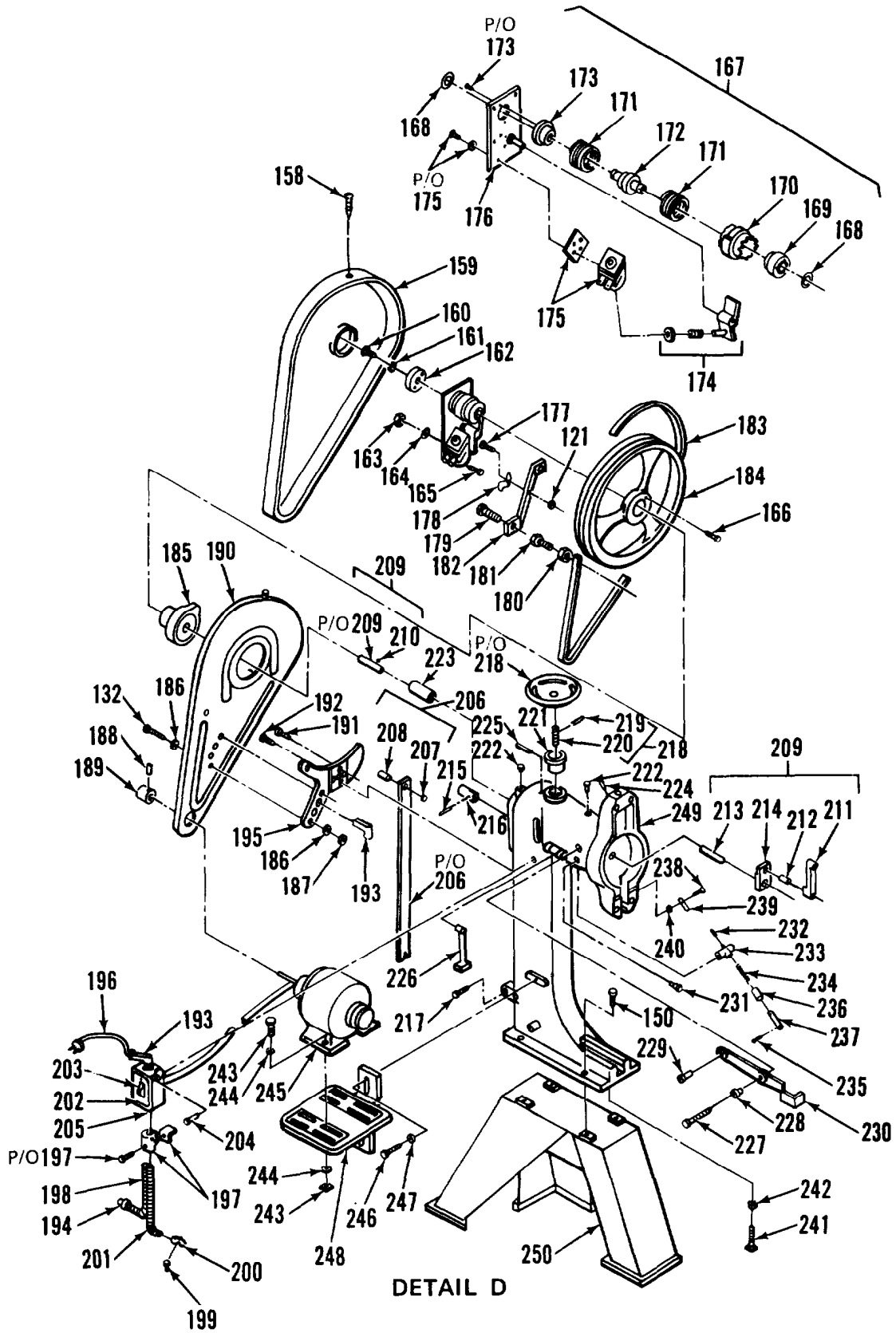

Figure 20. Paper Stitcher (Sheet 5 of 6)

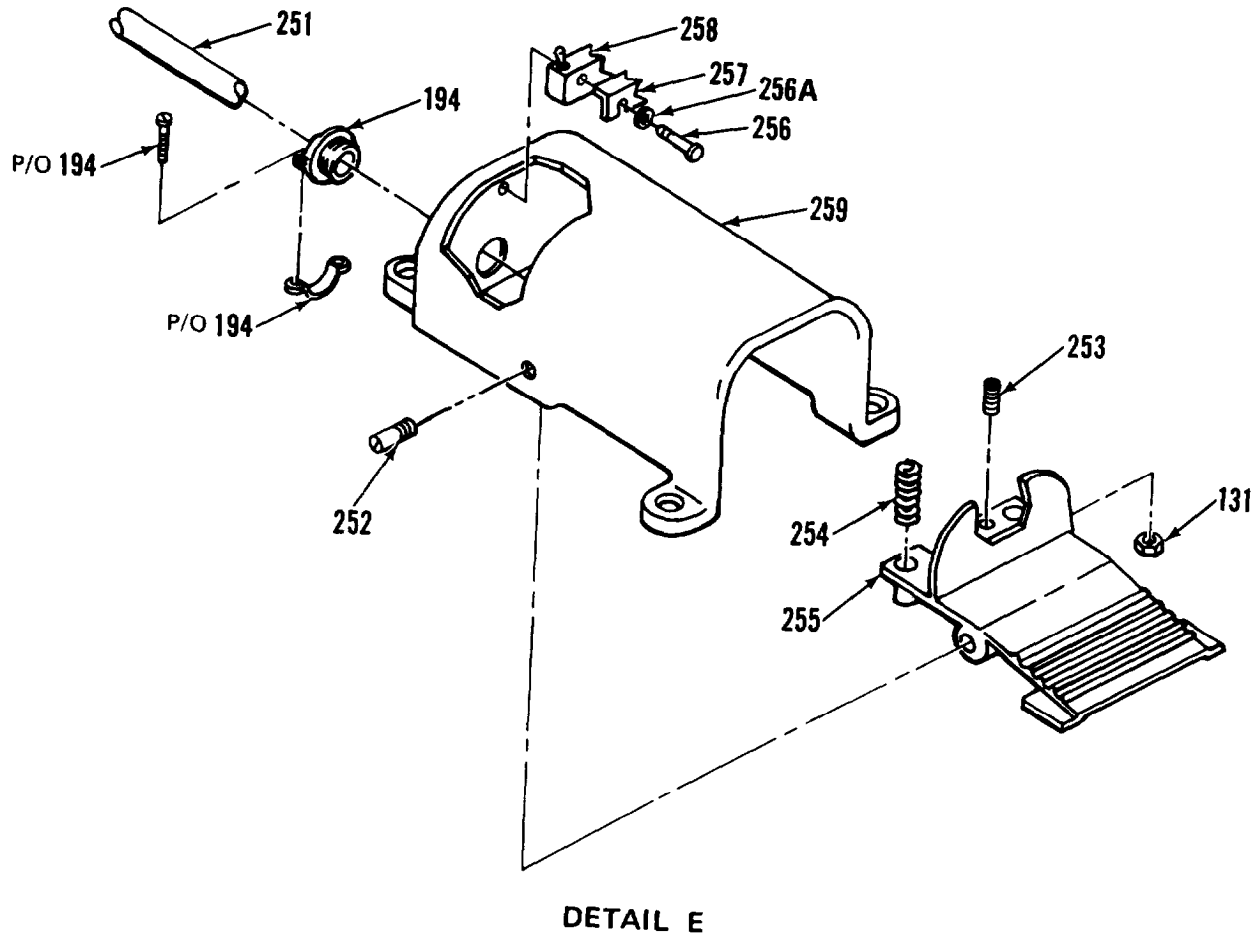

Figure 20. Paper Stitcher (Sheet 6 of 6)



**TM5-3610-253-24P**

SECTION III						
(1)	(2)	(3)	(4)	(5)	(6)	
ITEM	SMR		PART			
NO	CODE	FSCM	NUMBER	DESCRIPTION AND USABLE ON CODES (UOC)	QTY	
				GROUP 03 PAPER STITCHER		
				FIG. 20 PAPER STITCHER		
1	PFOOO	08075	7-AW	STITCHER,BOOK AND P	1	
2	XDOZZ	08075	7153A	.SPRING, WIRE GUIDE	1	
3	XDOZZ	08075	2110B	.STUD,W GUIDE SPR	2	
3A	XDOZZ	08075	2166	.RETAINER,CILER FELT	1	
3B	XDOZZ	08075	2167	.FELT,OILER	1	
3C	XDOZZ	08075	2165	.OILER PLATE STAPLE WIRE	1	
4	XDOZZ	08075	7278	.STUD,W STR ROLL	6	
5	XDOZZ	08075	7277	.ROLL, W STR	6	
6	XDOZZ	08075	7280	.PIN, W STR ECCENTRIC	2	
7	XDOZZ	08075	7282	.ECCENTRIC, W STR	2	
8	XDOZZ	08075	38	.SETSCREW	3	
9	XDOZZ	08075	7281	.FRICTION, W STR ECC	2	
10	XDOZZ	08075	7227	.STUD,BRKT,W STR	1	
11	XDOZZ	08075	174	.WASHER,SMALL	1	
12	XDOZZ	08075	7155	.STUD, WIRE SPOOL	1	
13	XDOZZ	08075	2245	.WASHER,LARGE	1	
14	XDOZZ	08075	UA6816-2	.SCREW,W STR BRACKET	1	
15	XDOZZ	08075	7276	.BRACKET, W STR	1	
16	XDOZZ	08075	UA3810-9	.SCREW	2	
17	XDOZZ	08075	7665	.GUARD,HEAD	1	
18	XDOZZ	08075	7667	.BLOCK, PIVOT	2	
19	XDOZZ	08075	7666	.PIN,HEAD GUARD MTG	1	
20	XDOZZ	08075	154	.SCREW	1	
21	XDOZZ	08075	7265	.STRIP,SPR REINE	1	
22	XDOZZ	08075	7140	.SPRING, SWIVEL	1	
23	PAOZZ	08075	7138A	.SWIVEL ASSEMBLY	1	
24	XDOZZ	08075	7233	..PIN,SWIVEL HOOK	1	
25	XDOZZ	08075	7232	..HOOK,SWIVEL	1	
26	XDOZZ	08075	7234	..SPRING,SWIVAL HOOK	1	
27	XDOZZ	08075	7160	.SCREW	1	
28	XDOZZ	08075	7146	.SECTOR,LEVER	1	
29	XDOZZ	08075	7144	.SCREW	1	
30	XDOZZ	08075	7226	.SPRING	1	
31	XDOZZ	08075	7142	.LEVER,SWIVEL SPR	1	
32	XDOZZ	08075	7145	.BUSHING,SWVL OPR	1	
33	XDOZZ	08075	7139A	.BUSHING,SWIVEL	1	
34	XDOZZ	08075	7221	.PIN,SWIVEL BUSHING	1	
35	XDOZZ	08075	7161	.PIN,SWVL OPR LVR	2	
36	XDOZZ	08075	7117	.SCREW,DOOR LGH STOP	1	
37	XDOZZ	08075	7115A	.LATCH,DOOR	1	
38	XDOZZ	08075	7180	.SPRING,DOOR LATCH	1	
39	XDOZZ	08075	7164	.PIN,DOOR STOP	1	
40	XDOZZ	08075	7120	.SCREW,DOOR HINGE	1	
41	XDOZZ	08075	7137A	.DOOR	1	
42	XDOZZ	08075	UB2106-5	.PIN,WIRE GUIDE	1	
43	XDOZZ	08075	7096	.PIN,LATCH STOP,R	1	
44	XDOZZ	08075	7111A	.GUIDE ASSY,WIRE	1	

TM5-3610-253-24P

SECTION II					
(1)	(2)	(3)	(4)	(5)	(6)
ITEM	SMR		PART		
NO	CODE	FSCM	NUMBER	DESCRIPTION AND USABLE ON CODES (UOC)	QTY
45	XDOZZ	08075	7196	..STUD,W RETAINER,UPR	1
46	XDOZZ	08075	7197	..STUD,W RETAINER,LWR	1
47	XDOZZ	08075	7167	..RETAINER,WIRE	1
47A	XDOZZ	08075	7084	.SCREW	2
47B	XDOZZ	08075	7085	.SCREW	2
48	XDOZZ	08075	7083A	.FACE PLATE ASSY,R	1
49	XDOZZ	08075	7208	..WEDGE,DRVR BAR LCH	1
53	XDOZZ	08075	7118	..HINGE,DOOR	2
51	XDOZZ	08075	7112A	.SLIDE ASSY,W FEED	1
52	XDOZZ	08075	7218	..PIN,WIRE CLIP	2
53	XDOZZ	08075	7212	..CLIP,WIRE	1
54	XDOZZ	08075	7214	..STUD,WIRE FEED SL	1
55	XDOZZ	08075	7135	.SCREW	1
56	PAOZZ	08075	7132B	.GRIP,WIRE	1
57	PAOZZ	08075	7134B	.SPRING,GRIP	1
58	PAOZZ	08075	7136	.WIRE GRIP	1
59	XDOZZ	08075	7176	.LEVER,MANUAL CONT	1
60	XDOZZ	08075	7178	.SLIDE,LEVER	1
61	XDOZZ	08075	7133A	.HOLDER,WIRE GRIP	1
62	XDOZZ	08375	7217	.STUD,FEED GRIP	1
63	XDOZZ	08075	7088	.SCREW	2
64	XDOZZ	08075	7173	.WEDGE,DRIVING BAR	1
65	XDOZZ	08075	7170A	.BAR, DRIVING	1
66	XDOZZ	08075	7169	.PIN,DR BAR CRANK	1
67	XDOZZ	08075	7126A	.PLATE,FEED GRIP	1
68	XDOZZ	08075	7190	.SPRING	1
69	XDOZZ	08375	7154	.SHOE,WIRE FEED	1
70	PAOZZ	08075	7091A	.BAR,DRIVE ASSEMBLY	1
71	XDOZZ	08075	7195	..STUD,LEVER CAM ROLL	1
72	XDOZZ	08075	7194	.. ROLL,LEVER CAM	1
73	XDOZZ	08075	UB3408-3	..RIVET,DRIVER BAR	2
74	XDOZZ	08075	7092	.. BLOCK,DRIVER BAR	1
75	XDOZZ	08075	7093	..ROD,FEED GRIP	1
76	XDOZZ	08075	7202	..RIVET,DRIVER SPRING	1
77	PAOZZ	08075	7090	..SPRING,DRIVER	1
78	PFOZZ	08075	7086A	.BAR,BENDER SIZE OF WIRE USED MUST BE SUPPLIED WHEN ORDERING THIS PART.	1
79	XDOZZ	08075	7228	.RIVET,LCH FRICT SPR	1
80	XDOZZ	08075	7224	..SPRING,MK,LCH FRICT	1
61	XDOZZ	08075	7223	..FRICTION,DR BAR LCH	1
82	XDOZZ	08075	7094	.LATCH,DRIVER BAR	1
83	XDOZZ	08075	7089E	.DRIVER	1
84	PAOZZ	08075	7089F	.DRIVER,FLAT WIRE	1
8575	XDOZZ	08075	7101	.CRANK,SUPPORTER	2
86	XDOZZ	08075	7100A	.SUPPORTER ASSEMBLY	1
87	XAOZZ	08075	7245	..SCREW	1
88	XAOZZ	08075	7100	..LINK,SUPPORTER	1
85	PAOZZ	08075	7097A	..SUPPORTER	1
90	XAOZZ	08075	0235	..DOWEL,SUPPORTER	1
91	XAOZZ	08075	7099	..DOWEL,SUPPORTER	1
92	XDOZZ	08075	7109	.RETAINER,WIRE CTR	1
93	XDOZZ	08075	7168	.PIN,W HLDR SL SPR	1

TM5-3610-253-24P

SECTION II					
(1)	(2)	(3)	(4)	(5)	(6)
ITEM	SMR		PART		
NO	CODE	FSCM	NUMBER	DESCRIPTION AND USABLE ON CODES (UO)	QTY
94	XDOZZ	08075	7166	.SPRING,SLIDE W HLDR..	1
95	XDOZZ	08075	7130	.SLIDE,WIRE HOLDER	1
96	XDOZZ	08075	7103A	.HOLDER,WIRE CUTTER	1
97	XDOZZ	08075	7131	.BLACK,WIRE HOLDER	1
98	XDOZZ	08075	7102	.CUTTER, WIRE	1
99	XDOZZ	08075	7104	.SHOE,W STR CPR SL	1
100	XDOZZ	08075	7105	.WEDGE,W CTR OPR SL	1
101	XDOZZ	08075	7114	.PINION,W FEED ADJ	1
102	XDOZZ	08075	7107A	.CUTTER ASSY,W,SLIDE	1
103	XDOZZ	08075	7108	.RIVET,W CIR OPR SL	2
104	XDOZZ	08075	7106	.BLOCK,W CTR SPR SL	1
105	XDOZZ	08075	7219	.SCREW	2
106	XDOZZ	08075	7113	.RACK,WIRE FEED ADJ	1
106A	XDOZZ	08075	7110	.SHIM,WIRE FEED	1
107	XDOZZ	08075	7205	.SPRING, W CUTTING	1
108	XDOZZ	08075	7204	.FRICTION,SLIDE	1
109	XDOZZ	08075	7210	.SCREW	1
110	XDOZZ	08075	7199	.CATCH,DOOR LATCH	1
111	XDOZZ	08075	7236	.PIN,LATCH STOP	1
112	XDOZZ	08075	7082A	.FACE PLATE,LEFT	1
113	XDOZZ	08075	7095	.WEDGE,DR BAR LATCH	1
114	XDOZZ	08075	425	.SCREW WK TBL ADJ	2
115	XDOZZ	08075	7423	.STOP,WORK	1
116	XDOZZ	08075	7424	.STOP ,WORK	1
117	XDOZZ	08075	7063	.SCREW	2
118	XDOZZ	08075	7201	.GUIDE,WORK	1
119	XDOZZ	96906	MS35223-63	.SCREW,RDH,SLTD	2
120	XDOZZ	08075	7056	.EXTENSION,WK TBL	1
121	XDOZZ	08075	HN1032	.NUT	2
122	XDOZZ	08075	PW10	.WASHER	1
123	XDOZZ	08075	7648	.SUPPCRT,WORK TABLE	1
124	XDOZZ	08075	7655	.STUD,WK TBL SPRT	1
125	XDOZZ	08075	B554	.SPRING,WK TBL SPRT	1
126	XDOZZ	08075	203B	.PIN,WORK TABLE SWVL	2
127	XDOZZ	08075	7656A	.TABLE,WORK	1
128	XDOZZ	08075	HN1420-2	.NUT	3
129	XDOZZ	08075	UA4820-3	.SCREW	1
130	XDOZZ	08075	UA4828-3	.SCREW	1
131	XDOZZ	08075	HN51618-2	.NUT	2
132	XDOZZ	08075	UA5116-1	.SCREW	3
133	XDOZZ	08075	7645A	.BRACKET,WK TBL SPRT	2
134	XDOZZ	08075	39	.SCREW	1
135	XDOZZ	08075	7255	.SLIDE,CLINCHER	1
136	XDOZZ	08075	29	.DOWELL,CLINCHER PL	4
137	XDOZZ	08075	341	. SCREW	1
138	XDOZZ	08075	7257B	.CLINCHER PT,RND W	1
139	XDOZZ	08075	7024B	.CLINCHER PT,FLAT W	1
140	XDOZZ	08075	7253A	.PLATE ASSY ,CLINCHER	1
141	XDOZZ	08075	7260	..RIVET,STRAP	1
142	XDOZZ	08075	7256	.. STRAP,CLINCHER SL	1
143	XDOZZ	08075	7254	..PLATE,CLNCHR GUIDE	1
144	XDOZZ	08075	7258	..STUD,CLNCHR PIVOT	1

TM5-3610-253-24P

SECTION I I						
(1)	(2)	(3)	(4)	(5)	(6)	
ITEM	SMR		PART			
NO	CODE	FSCM	NUMBER	DESCRIPTION AND USABLE ON CODES (UCC)	QTY	
145	XDOZZ	08075	7259	..STUD,CLNCHR PL DIST	1	
146	XDOZZ	08075	37	.PLUNGER,ACTG LINK	1	
147	XDOZZ	08075	7034	.LINK,CLNCHR SL A C T G	1	
148	XDOZZ	08075	36	.PIN,CLINCHER SPR	1	
149	XDOZZ	08075	35	.SPRING,CLINCHER	1	
150	XDOZZ	08075	UA7124-1	.SCREW	1	
151	XDOZZ	08075	179	.WASHER	1	
152	XDOZZ	08075	7192	.BLOCK,COLUMN	1	
153	XDOZZ	08075	41	.PIN,CLINCHER S L I D E	1	
154	XDOZZ	08075	40	.CONNECTOR,ACTG LINK	1	
155	XDOZZ	08075	44B	.SHOE,ACTG LINK CONN	1	
156	XDOZZ	08075	7019BA	.COLUMN	1	
157	XDOZZ	08075	7200	.PIN,COLU,N	1	
158	XDOZZ	96906	MS24629-45	.SCREW,TAPPING,THD	1	
159	XDOZZ	08075	7676	.BELT GUARD	1	
160	XDOZZ	08075	UA5820-1	.SCREW,CAP,5/16-18	1	
161	XDOZZ	08075	SW516-3	.WASHER LOCK,5/16	1	
162	XDOZZ	08075	7679	.WASHER	1	
163	XDOZZ	08075	HN1420-5	.NUT,HEX,1/4-20	1	
164	XDOZZ	08075	SW14	.WASHER,LOCK,1/4	1	
165	XDOZZ	08075	7681	.SCREW	1	
166	XDOZZ	08075	UA4812-7	.SCRFW,CAP,FLH 1/4-20X3/4	1	
167	XDOOO	08075	850671	.CLUTCH ASSEMBLY	1	
168	XDOZZ	08075	850886	..RETAINING RING	2	
169	XDOZZ	08075	850887	..INPUT HUB	1	
170	PFOZZ	08075	850888	..COLLAR,SHAFT	1	
171	PAOZZ	08075	850889	..SPRING,BRAKE	2	
172	PFOZZ	08075	850891	..OUTPUT ASSEMBLY	1	
173	PFOZZ	08075	050892	.. BRAKE DRUM	1	
174	PAOZZ	08075	850809	..ACTLATOR,ASSEMBLY	1	
175	PAOZZ	08075	850893	..COIL ASSEMBLY	1	
176	XDOZZ	08075	850890	..PLATE ASSY	1	
177	XDOZZ	08075	UA3306-1	.SCREW,RDH,NC 10	1	
178	XDOZZ	08075	85125	.CLAMP,CABLE	2	
179	XDOZZ	08075	UA6140-1	.SCREW,CAP,HEX HD 1/8-16X2 1/2	1	
180	XDOZZ	08075	HN3816-4	.NUT,HEX,3/16	1	
181	XDOZZ	08075	143H3	.SPRING,ANCHOR BOLT	1	
182	XDOZZ	08075	7680	.STRAP,ANCHCR	1	
183	PAOZZ	08075	850730	.BELT,V		
184	XDOZZ	08075	7678	.PULLEY , DRIVE	1	
185	XDOZZ	08075	7677	.CAM,CLINCHER	1	
186	XDOZZ	08075	PW516	.WASHER	4	
187	XDOZZ	08075	HN51618	.NUT	2	
188	XDOZZ	08075	UA5804-1	.SETSCREW,MCT P U L L E Y	1	
189	XDOZZ	08075	11399A	.PULLEY,MOTOR	1	
190	XDOZZ	08075	7675	.PLATE,MOUNTING	1	
191	XDOZZ	08075	UA3808-1	.SCREW	1	
192	XDOZZ	08075	UA7816-1	.SCREW	1	
193	PFOZZ	08075	86198	.ANGLE CONNECTOR	2	
194	XDOZZ	06075	85128	.CONNECTOR	1	
195	XDOZZ	08075	7682	.BRACKET,BELT GUARD..	1	
196	PFOZZ	08075	86243	.POWER CORD..	1	

**TM5-3610-253-24P**

SECTION II

(1) ITEM NO	(2) SMR CODE	(3) FSCM	(4) PART NUMBER	(5) DESCRIPTION AND USABLE ON CODES (UOC)	(6) QTY
197	XDOZZ	08075	85098	.DUPLEX CONNECTOR	1
198	XDOZZ	08075	850602	.CONDUIT	1
199	XDOZZ	08075	85199	.TERMINAL	1
200	XDOZZ	08075	85126	.CONNECTOR,CABLE	1
201	XDOZZ	08075	85416	.CABLE,ARMD,27 IN	7
202	XDOZZ	08075	87001	.SWITCH BOX COVER	1
203	PAOZZ	08075	87002	.CIRCUIT BREAKER 10A	1
204	XDOZZ	08075	UA4206-1	.SCREW	1
205	XDOZZ	08075	87000	.SWITCH,BOX	1
206	XDOZZ	08075	7047A	.BAR ASSY,CLINCHER	1
207	XDOZZ	08075	49	.. STUD, CLINCHER DRIVE	1
208	XDOZZ	08075	48	..ROLL,CLNCHR DR BAR	1
209	XDOZZ	08075	7064BA	.SHAFT ASSY,MAIN	1
210	XDOZZ	08075	66B	.KEY,WOODRUFF	2
211	XDOZZ	08075	7065	..LINK,MAIN SFT OONN	1
212	XDOZZ	08075	7067	.. PIN,MAIN SFT CRANK	1
213	XDOZZ	08075	2222B	..PIN,MAIN,SHAFT HEAD	1
214	XDOZZ	08075	7068	..HEAD,MAIN SHAFT	1
215	XDOZZ	08075	12	.PIN,STOP PLUNGER	1
216	XDOZZ	08075	7011BA	.PLUNGER,STOP	1
217	XDOZZ	08075	7006	.SCREW	2
218	XDOZZ	08075	143	.HAND WHEEL ASSY	1
219	XDOZZ	08075	145	..DOWEL,HAND WHL SCR	1
220	XDOZZ	08075	144	..SCREW	1
221	XDOZZ	08075	7020	..BUSHING,COLUMN	1
222	XDOZZ	08075	85202	.OILER	2
223	XDOZZ	08075	70	.BUSHING,MAIN SHAFT	1
224	XDOZZ	08075	318	.OIL TUBE	1
225	XDOZZ	08075	7022	.PIN,COLUMN GAUGE	1
226	XDOZZ	08075	7021	.GAUGE,COLUMN	1
227	XDOZZ	08075	7122	.SCREW	1
228	XDOZZ	08075	7121	.BUSHING,ADJ LVR ECC	1
229	XDOZZ	08075	7124	.STUD,ADJUSTING LVR	1
230	XDOZZ	08075	7123	.LEVER,ADJUSTING	1
231	XDOZZ	08075	7244	.STUD,SPR ROD GUIDE	2
232	XDOZZ	08075	7252	.SCREW	1
233	XDOZZ	08075	7243	.GUIDE,SPRT SPR ROD	1
234	XDOZZ	08075	7240	.SPRING	1
235	XDOZZ	08075	UB2908-1	.PIN,COTTER	1
236	XDOZZ	08075	7242	.COLLAR,SPRING ROD	1
237	XDOZZ	08075	7241	.ROD,SUPPORTER SPR	1
238	XDOZZ	08075	UA3812-3	.SCREW,THUMB	1
239	XDOZZ	08075	320	.GUARD,FINGER	1
240	XDOZZ	08075	321	.COLLAR,FINGER GUARD	1
241	XDOZZ	08075	UA6832-3	.SCREW	1
242	XDOZZ	08075	HN38216-2	.NUT	1
243	XDOZZ	08075	UA4824-1	. BOLT	4
244	XDOZZ	08075	PW14	.WASHER	8
245	PAOZZ	08075	850269	.MOTOR	1
246	XDOZZ	08075	UA6124-1	.SCREW	2
247	XDOZZ	08075	PW38	.WASHER	2
248	XDOZZ	08075	261B	.BRACKET,MOTER	1

TM5-3610-253-24P

SECTION I I					
(1)	(2)	(3)	(4)	(5)	(6)
ITEM	SMR		PART		
NO	CODE	FSCM	NUMBER	DESCRIPTION AND USABLE ON CODES (UOC)	QTY
249	XDOZZ	08075	7017A	.FRAME	1
250	XDOZZ	08075	1C	.BASE	1
251	XDOZZ	08075	850767	.CORD TO FOOT SWITCH	1
252	XDOZZ	08075	0056	.PIVOT	1
253	XDOZZ	08075	UA5812-6	.SCREW,CONTACT	1
254	XDOZZ	08075	36594	.SPRING,TREADLE	1
255	XDOZZ	08075	36592B	.TREADLE	1
256	XDOZZ	08075	UA1316-1	.SCREW	1
256A	XDOZZ	08075	SW6	.WASHER,INTL TOOTH	1
257	XDOZZ	08075	36593	.SHIELD	1
258	PAOZZ	08075	85174	.SWITCH,SENSITIVE	1
259	XDOZZ	08075	365918	.BASE,TREADLE	1
260	XDOZZ	08075	5160	.DRIVER,RELEASE PIN	1

END OF FIGURE



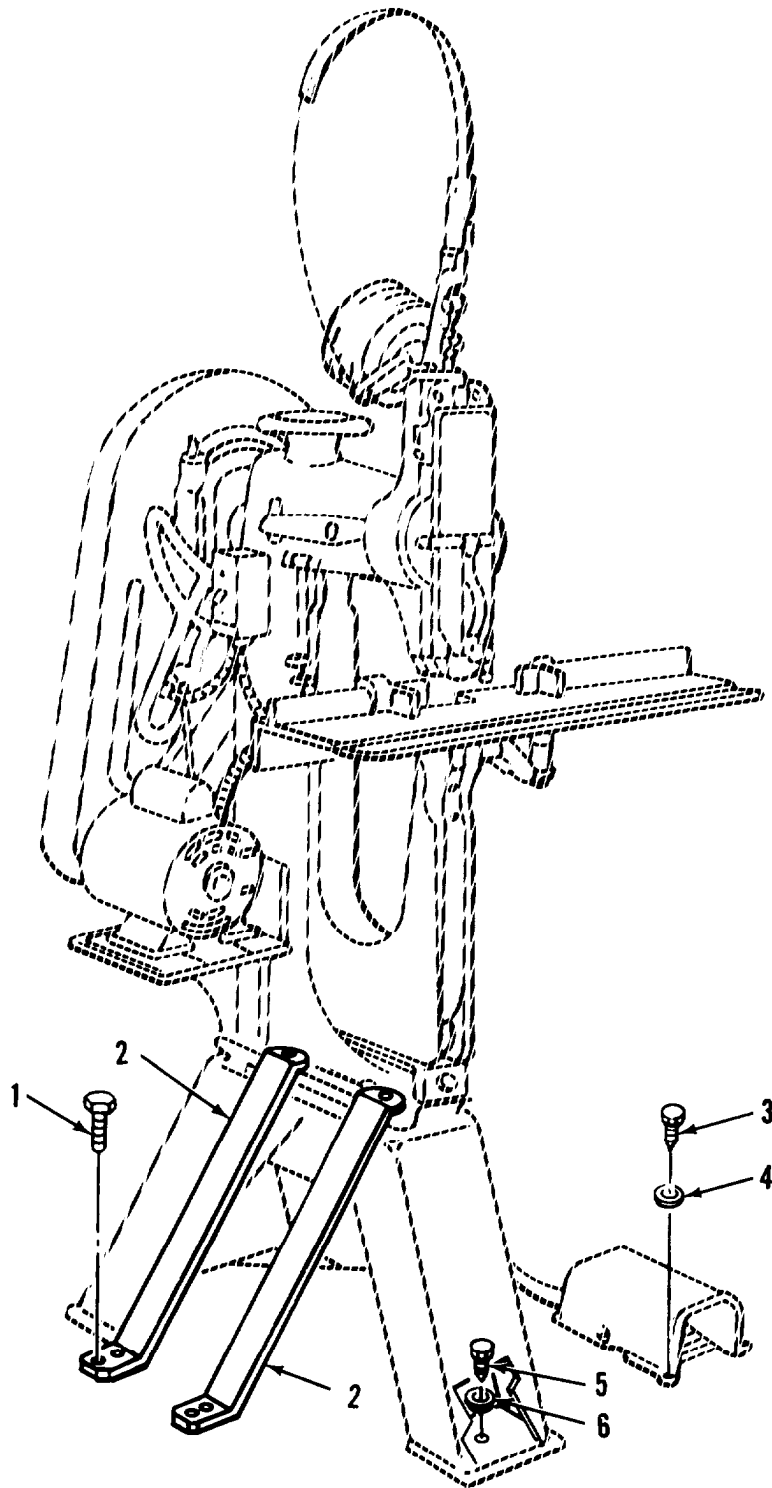

Figure 20A. Paper Stitcher Mounting



**SECTION II**

**TM 5-3610-253-24P**

(1) ITEM NO	(2) SMR CODE	(3) FSCM	(4) PART NUMBER	(5) DESCRIPTION AND USABLE ON CODES (UOC)	(6) QTY
				GROUP 03 PAPER STITCHER	
				FIG. 20A PAPER STITCHER MOUNTING	
1	XDOZZ	96906	MS16992-522	.BOLT, LAG, HEX HD	8
2	XDOZZ	97403	13225E4582	.FLOOR BRKT, STITCHER	4
3	XDOZZ	96906	MS16992-505	.SCREW, LAG	4
4	XDOZZ	96906	MS27183-12	.WASHER, FLAT	4
5	XDOZZ	96906	MS16992-541	.BOLT, LAG, HEX HD	4
6	XDOZZ	96906	MS27183-15	.WASHER, FLAT	4

END OF FIGURE

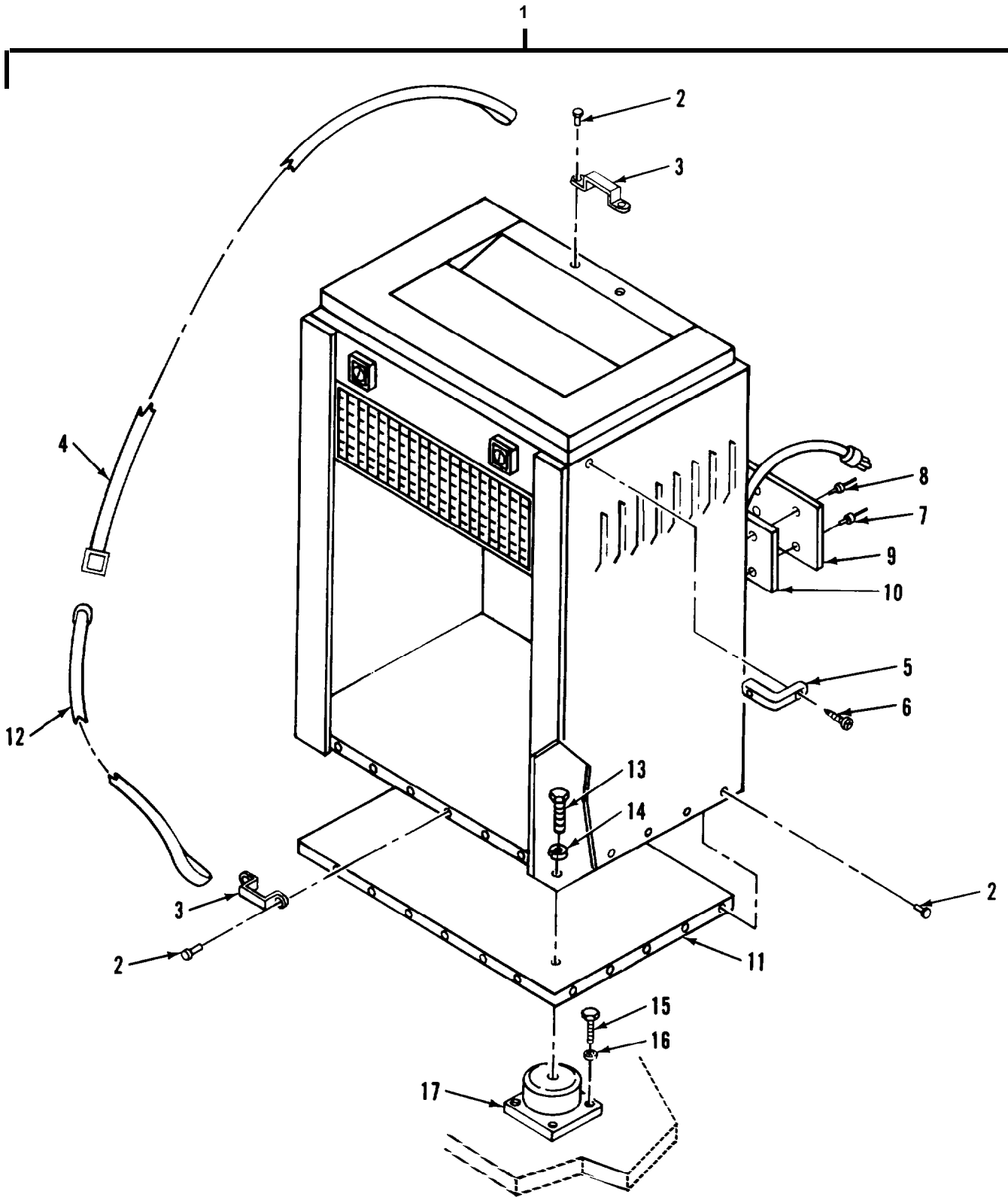

Figure 21. Paper Shredder Mounting

**SECTION II**

**TM 5-3610-253-24P**

(1) ITEM NO	(2) SMR CODE	(3) FSCM	(4) PART NUMBER	(5) DESCRIPTION AND USABLE ON CODES(UOC)	(6) QTY
GROUP 04 PAPER SHREDDER					
FIG. 21 PAPER SHREDDER MOUNTING					
1	XDOOO	97403	13225E4394	SHREDDER, PAPER	1
2	XDOZZ	81349	M24243/1-D604	.RIVET, BLIND	21
3	XDOZZ	82820	MR 2001	.LOOP, FOOTMAN	2
4	XDOZZ	51745	ADC-1844-104	.STRAP ASSY, BUCKLE	1
5	XDOZZ	07393	6905	.BUMPER, RUBBER	1
6	XDOZZ	96906	MS35190-238	.SCREW, MACHINE	4
7	XDOZZ	07707	SS66BS	.RIVET, BLIND	6
8	XDOZZ	81349	M24243/1-D608	.RIVET, BLIND	10
9	XDOZZ	97403	13225B4394-3	.PLATE, BACK	1
10	XDOZZ	97403	13225B4394-9	.PLATE, SHIM	1
11	XDOZZ	97403	13225B4574	.BASE ,PLATE, MOUNTING	1
12	XDOZZ	51745	ADO-1845-104	.STRAP ASSY, TIP	1
13	XDOZZ	96906	MS90725-62	.SCREW, CAP, HEXAGON H	4
14	XDOZZ	96906	MS35338-46	.WASHER, LOCK, SPR	4
15	XDOZZ	96906	MS16992-505	.SCREW, LAG	16
16	XDOZZ	96906	MS35338-44	.WASHER, LOCK	16
17	XDOZZ	81860	0-2060-T6	.CUPMOUNT	4

END OF FIGURE



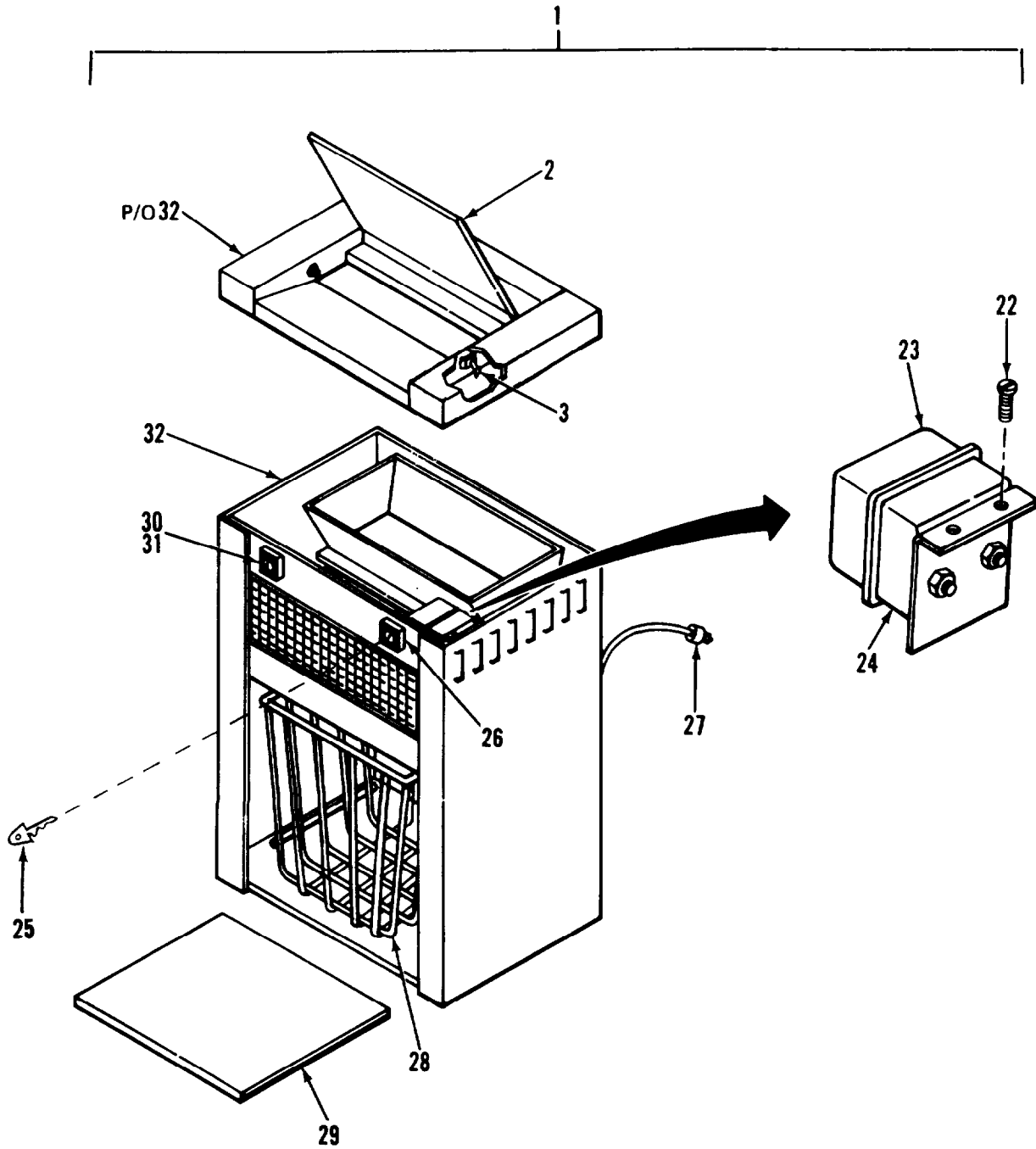

Figure 22. Paper Shredder (Sheet 1 of 2)

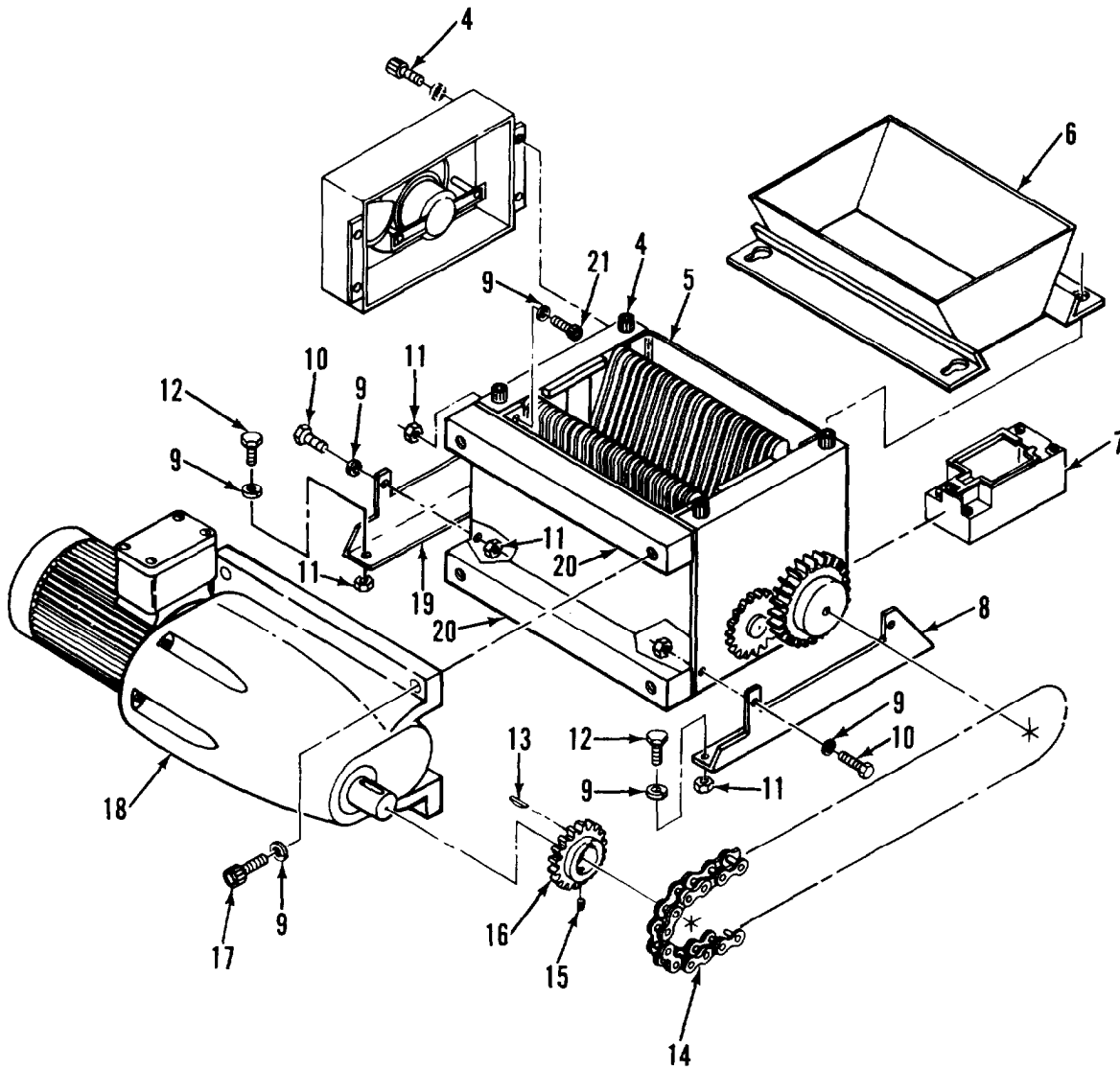

Figure 22. Paper Shredder (Sheet 2 of 2)

## SECTION II

## TM 5-3610-253-24P

(1) ITEM NO	(2) SMR CODE	(3) FSCM	(4) PART NUMBER	(5) DESCRIPTION AND USABLE ON CODES(UOC)	(6) QTY
GROUP 04 PAPER SHREDDER					
FIG. 22 PAPER SHREDDER					
1	PFOFF	96153	48	..PAPER SHREDDING MAC	1
2	XDFZZ	96153	048-0071-00	..COVER, SAFETY, PLSTC	1
3	PAFZZ	96153	044-0055-00	..SWITCH BAG OVERFILL	1
4	XDFZZ	96153	048-0061-00	..SCREW, SCH CAP, M6X16	8
5	XDFZZ	96153	048-0028-00	..PLATE, REAR CLOSE-UP	1
6	XDFZZ	96153	048-0027-00	..HOPPER, PAPER ENTRY	1
7	PAFZZ	96153	044-0055-00	..SWITCH BAG OVERFILL	1
8	XDFZZ	96153	048-0030-00	..BRACKET, R CTR UNIT	1
9	XDFZZ	96153	130-0594-00	..WASHER, SPT LOCK, M10	16
10	XDFZZ	96153	048-0059-00	..SCREW, HEX HD, M10X45	8
11	XDFZZ	96153	130-0578-00	..NUT, HEX, M10	12
12	XDFZZ	96153	048-0058-00	..SCREW, HEX HD, M10X20	4
13	XDFZZ	96153	048-0055-00	..KEY, M8X7X20	1
14	PAFZZ	96153	048-0029-00-M901	..CHAIN, CTR DR, M901-7	1
			.7		
15	XDFZZ	96153	110-0149-00	..SCREW, SCH, CP, M6X8	1
16	XDFZZ	96153	048-0024-00	..SPROCKET, CHAIN, 15T	1
17	XDFZZ	96153	048-0067-00	..SCREW, SCH CAP M10X40	4
18	PBFZZ	96153	048-0026-00	..MOTOR, ELECTRIC	1
19	XDFZZ	96153	048-0038-00	..BRACKET, L OTR UNIT	1
20	XDFZZ	96153	048-0031-00	..BAR, MOTOR MOUNTING	2
21	XDFZZ	96153	048-0057-00	..SCREW, SCH CAP M10X65	4
22	XDFZZ	96153	044-0088-00	..SCREW, MET M4.2X9.5	2
23	XDFZZ	96153	048-0025-00	..HOUSING, RELAY	1
24	PAFZZ	96153	044-0052-00	..RELAY, ELECTROMAGNET	1
25	PAFZZ	96153	048-0066-00	..KEY, PWR SWITCH	1
26	PAFZZ	96153	048-0040-00	..PWR SWITCH, KEYED	1
27	XDFZZ	96153	048-0032-00	..PLUG, HUBBELL	
28	XDOZZ	96153	048-0048-00	..BASKET, WASTE	1
29	PAOZZ	96153	022-1137-00	..BAG, WASTE ROPT	1
30	PAFZZ	96153	048-0039-00	..SWITCH, ROTARY FWD, STOP, REVERSE	1
31	XDFZZ	96153	044-0083-00	..STEM, ROTARY SWITCH	1
32	XDFZZ	96153	048-0045-00	..CABINET, MACHINE	1

END OF FIGURE

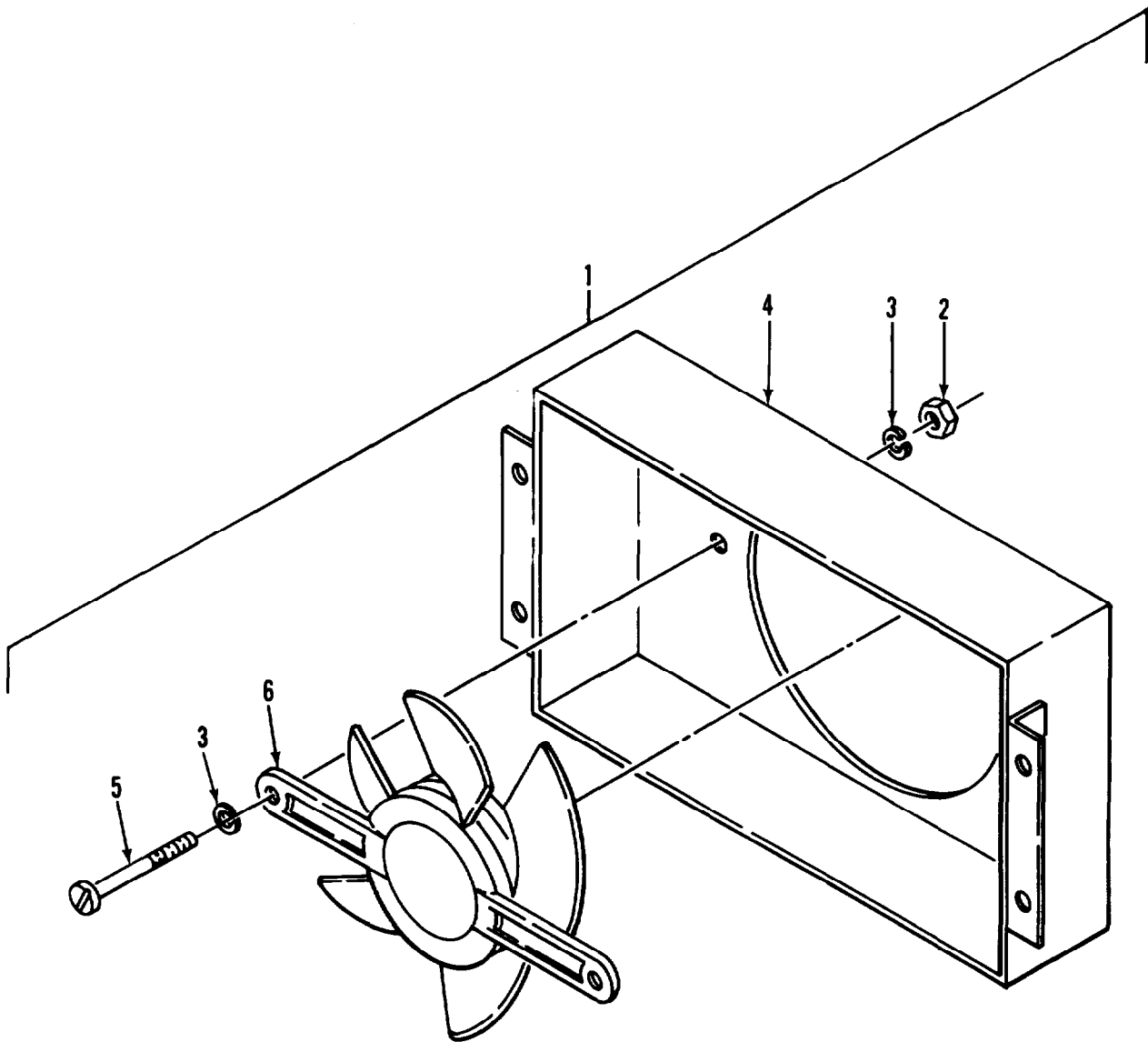

Figure 23. Cooling Fan Assembly



**SECTION II**

**TM 5-3610-253-24P**

(1)	(2)	(3)	(4)	(5)	(6)
ITEM	SMR		PART		
NO	CODE	FSCM	NUMBER	DESCRIPTION AND USABLE ON CODES(UOC)	QTY

GROUP 04 PAPER SHREDDER

FIG. 23 COOLING FAN ASSEMBLY

1	XDFZZ	96153	130-0571-00	...NUT	2
2	XDFZZ	96153	425-0030-00	...WASHER, LOCK	4
3	XDFZZ	96153	048-0079-00	...HOUSING, FAN	1
4	XDFZZ	96153	130-0516-00	...SCREW, FLATHEAD	2
5	PAFZZ	96153	048-0146-00	...IMPELLER, FAN, CENTRI	1

END OF FIGURE

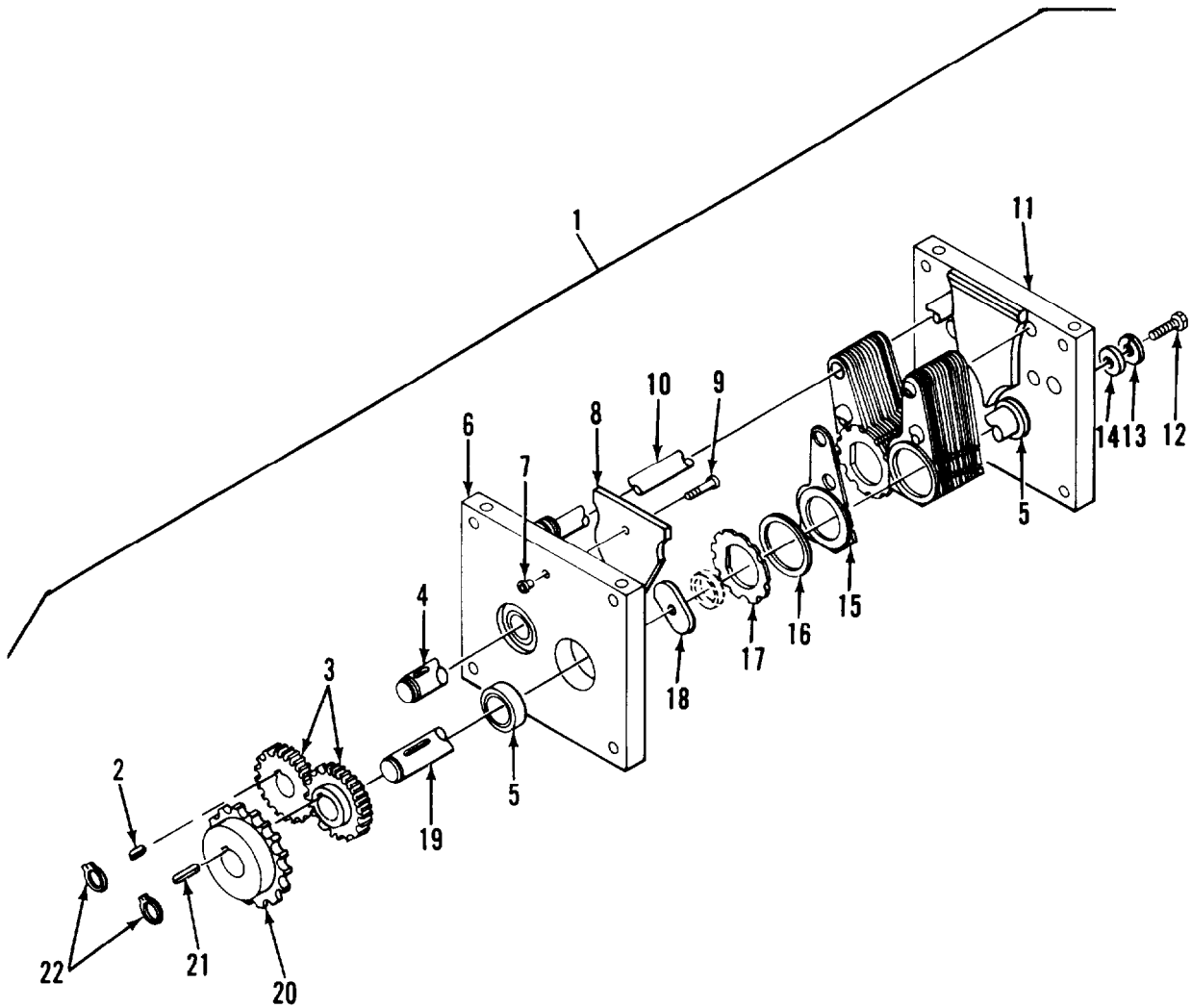

Figure 24. Cutting Head

## SECTION II

## TM 5-3610-253-24P CO1

(1) ITEM NO	(2) SMR CODE	(3) FSCM	(4) PART NUMBER	(5) DESCRIPTION AND USABLE ON CODES (UOC)	(6) QTY
1	XDFZZ	96153	048-0073-C1	..HEAD, CUTTING 1/35X3/8	1
2	XDFZZ	96153	048-0055-C0	...KEY, M8X7X20	1
3	XDFZZ	96153	048-0008-C0	...GEAR, CUTTER	2
4	XDFZZ	96153	048-0010-C0	...SHAFT, FRONT CUTTER	1
5	XDFZZ	96153	048-0065-C0	...BEARING, BALLID:1.811,OD:2.4409, W:0.6229	6
6	XDFZZ	96153	048-0001-C0	...PLATE, RIGHT BEARING	1
7	XDFZZ	96153	048-0051-C0	...NUT, INSR LOCK, M6X1	2
8	XDFZZ	96153	048-00C3-C0	...PLATE, SHAPED GUIDE	2
9	XDFZZ	96153	048-0050-C9	...SCR, FLAT SCH, M6X50 M6X50	2
10	XDFZZ	96153	048-0037-C0	...SHAFT, DEFLECTOR	4
11	XDFZZ	96153	048-0002-C0	...PLATE, LEFT BEARING	1
12	XDFZZ	96153	048-0056-C0	...SCREW, HE X HD, M12X35	2
13	XDFZZ	96153	048-0068-C9	...WASHER, SPT LOCK, M12	2
14	XDFZZ	96153	048-0013-C0	...WASHER, FLAT	2
15	XDFZZ	96153	048-0007-C0	...SEPARATOR, CUTTER	420
16	XDFZZ	96153	048-0006-C0	...SPACER, CUTTER	420
17	XDFZZ	96153	048-0005-C0	...CUTTERS, .0286X.375	420
18	XDFZZ	96153	048-0036-C0	...NUT, LOCKING	2
19	XDFZZ	96153	048-0004-C0	...SHAFT, REAR CUTTER	1
20	XDFZZ	96153	048-0009-C0	...SPROCKET CHAIN, 30T	1
21	XDFZZ	96153	048-0075-C1	...GEAR, TIMING W/PIN	2
22	XDFZZ	96153	048-0053-C0	...RING, TRUARC M29X1.5	2

END OF FIGURE



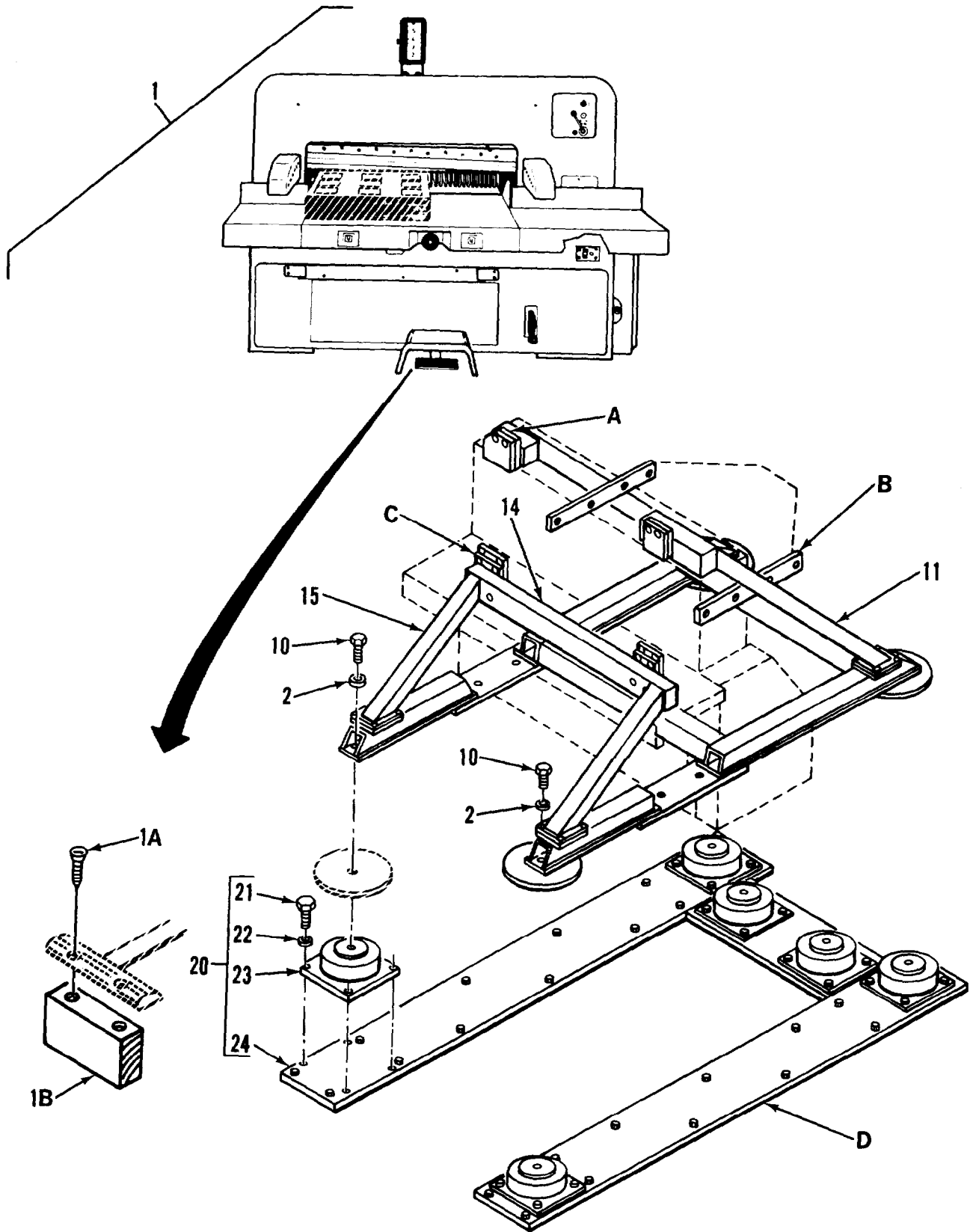

Figure 25. Guillotine Paper Cutter Mounting (Model 92CS) (Sheet 1 of 2)

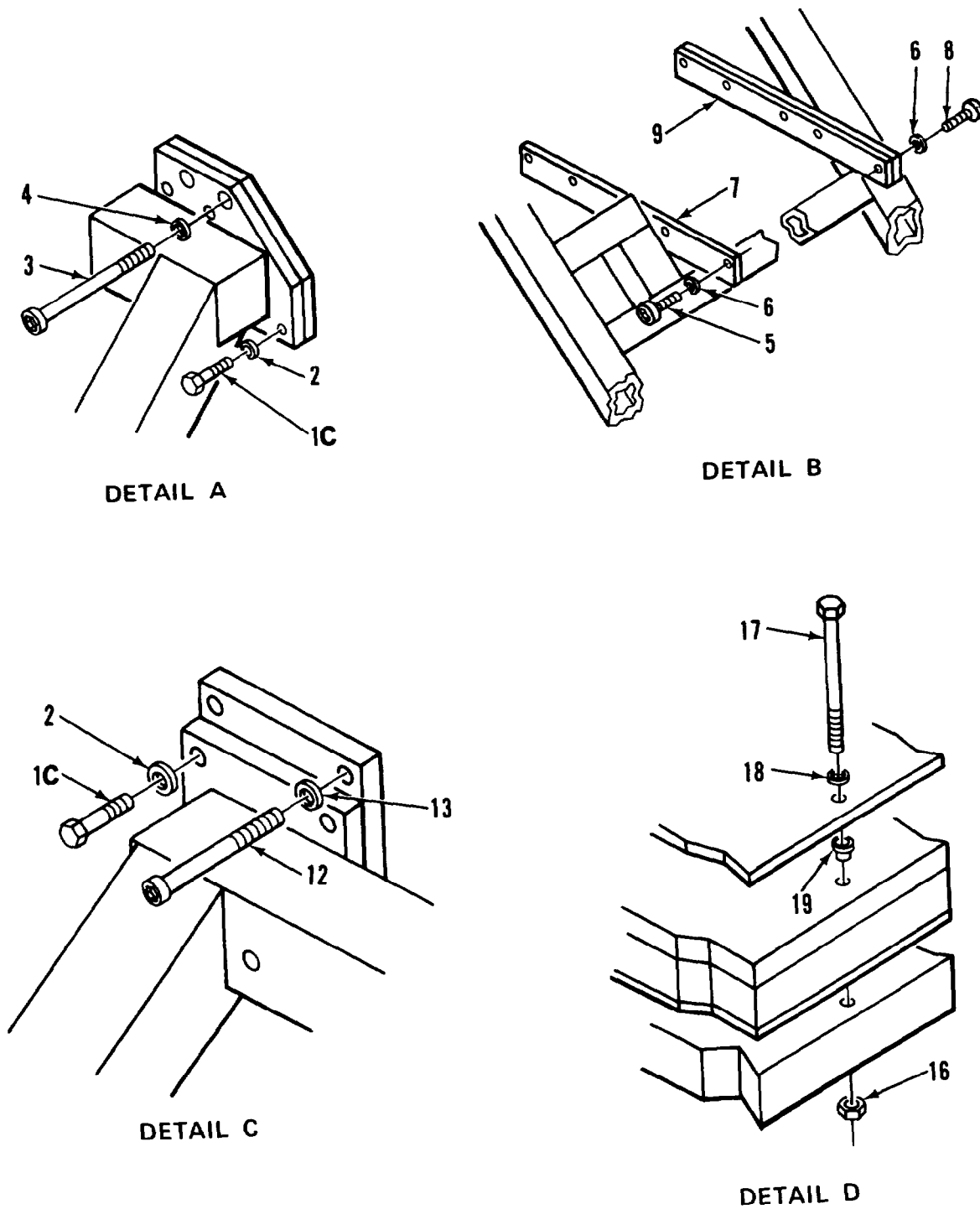

Figure 25. Guillotine Paper Cutter Mounting (Model 92CS) (Sheet 2 of 2)

## SECTION II

## TM 5-3610-253-24P

(1) ITEM NO	(2) SMR CODE	(3) FSCM	(4) PART NUMBER	(5) DESCRIPTION AND USABLE ON CODES (UOC) GROUP 05 GUILLOTINE PAPER CUTTER (MODEL 92CS)	(6) QTY
				FIG. 25 GUILLOTINE PAPER CUTTER AND MOUNTING (MODEL 92CS)	
1	XDOFF	97403	13225E4570	PAPER CUTTER, MOD	1
1A	XDOZZ	96906	MS35492-80	.SCREW, WOOD	2
1B	XDOZZ	97403	13225E4570-5	.BLOCK, WOOD	1
1C	XDOZZ	96906	MS90725-162	.SCREW, CAP, HEXAGON H	20
2	XDOZZ	96906	MS27183-22	.WASHER, FLAT	40
3	XDOZZ	97403	13225E3041-55	.SCREW, CAP, SCH	4
4	XDOZZ	97403	13225E3041-58	.WASHER, FLAT, 20MM	4
5	XDOZZ	97403	13225E3041-86	.SCREW, CAP, SCH	4
6	XDOZZ	97403	13225E3041-87	.WASHER, FLAT, 12MM	4
7	XDOZZ	97403	13225E4408-1	.SPACER	1
8	XDOZZ	97403	13225E3041-64	.SCREW, CAP, SCH	4
9	XDOZZ	97403	13225E4408-2	.SPACER	1
10	XDOZZ	96906	MS90725-160	.SCREW, CAP, HEXAGON H	16
11	XDOZZ	97403	13225E4309	.LEG BRACE, REAR END	1
12	XDOZZ	97403	13225E3041-71	.SCREW, CAP, SCH	4
13	XDOZZ	97403	13225E3041-65	.WASHER, FL, 16MM	4
14	XDFZZ	97403	13225E4340	.LEG BRACE, FRONT END	1
15	XDFZZ	97403	13225E4330	.BASE WELDMENT	1
16	XDFZZ	96906	MS51967-14	.NUT, PLAIN, HEX	28
17	XDFZZ	97403	13225E3596-1	.ROD, MOUNTING	28
18	XDFZZ	96906	MS35338-48	.WASHER, LOCK	28
19	XDFZZ	97403	13225E3597	.INSERT, MTG, FLOOR	28
20	XDFFF	97403	13225E4443	.PLATE ASSY, MTG	2
21	XDFFF	96906	MS90726-106	..BOLT, MACH, HEX HD	8
22	XDFFF	96906	MS35338-48	..WASHER, LOCK, SPR	8
23	XDFFF	81860	SLM-24	..SHOCK MOUNT	2
24	XDFFF	97403	13225E4424	..PLATE, MTG	1

END OF FIGURE

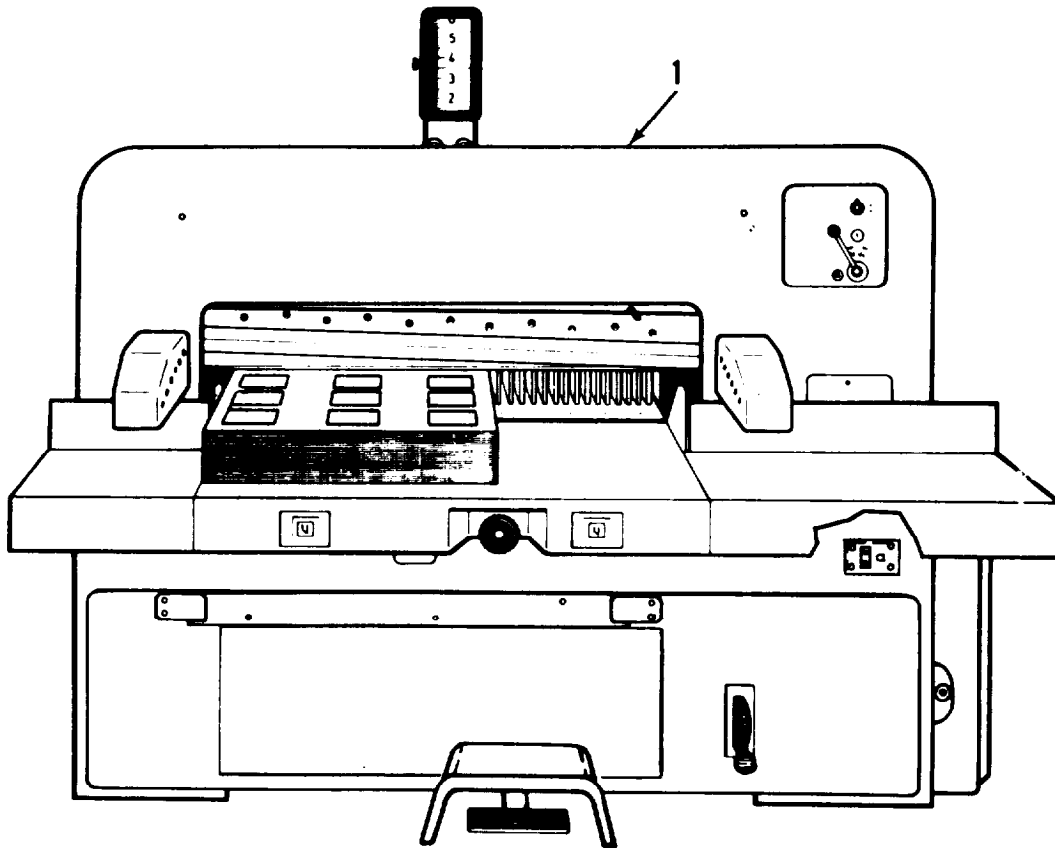

Figure 26. Guillotine Paper Cutter (Model 92CS)



**SECTION II**

**TM 5-3610-253-24P**

(1) ITEM NO	(2) SMR CODE	(3) FSCM	(4) PART NUMBER	(5) DECSCRIPTION AND USABLE ON CODES (UOC) GROUP 05 GUILLOTINE PAPER CUTTER (MODEL 92CS)	(6) QTY
				FIG. 26 GUILLOTINE PAPER CUTTER (MODEL 92CS)	
1	XDFFD	97403	13227E6777-101	.CUTTER, PAPER, GUILLO	1
1	XDOOO	C0347	92/10.26.014889	..TABLE EXTENTION ASSY, LEFT	1
1A	XDOZZ	C0347	92/10.26.200415	...BOLT, HEX HEAD	3
2	XDOZZ	C0347	92/10.26.200717	...WASHER	3
3	XDOZZ	C0347	92/10.26.200378	...BOLT, HEX HEAD	4
4	XDOZZ	C0347	92/10.26.200712	...WASHER	4
5	XDOZZ	C0347	92/10.26.218978	...PAPER STOP	1
6	XDOZZ	C0347	92/10.26.216312	...TABLE EXTENSION, L	1
1	XDOOO	C0347	92/10.27.014905	..TABLE EXTENTION ASSY, RIGHT	1
1A	XDOZZ	C0347	92/10.26.200415	...BOLT, HEX HEAD	3
2	XDOZZ	C0347	92/10.27.200717	...WASHER	3
3	XDOZZ	C0347	92/10.27.200378	...BOLT, HEX HEAD	3
4	XDOZZ	C0347	92/10.27.200712	...WASHER	3
5	XDOZZ	C0347	92/10.27.014903	...PAPER STOP	1
6	XDOZZ	C0347	92/10.27.200381	...BOLT, HEX HEAD	2
7	XDOZZ	C0347	92/10.27.200641	...WASHER	2
8	XDFZZ	C0347	92/10.27.013602	...SPRING CLIP	1
9	XDOZZ	C0347	92/10.27.206201	...SHIM	1
10	XDOZZ	C0347	92/10.27.200584	...NUT, HEX	1
11	XDOZZ	C0347	92/10.27.200823	...STUD	1
12	XDOZZ	C0347	92/10.27.217810	...BOLT, HEX HEAD	1
13	XDOZZ	C0347	92/10.27.200643	...WASHER	2
14	XDOZZ	C0347	92/10.27.205302	...WASHER	1
15	XDOZZ	C0347	92/10.27.205556	...WASHER	1
16	XDOZZ	C0347	92/10.27.014904	...PAPER STOP	1
17	XDOZZ	C0347	92/10.27.216314	...TABLE EXTENSION, R	1

END OF FIGURE

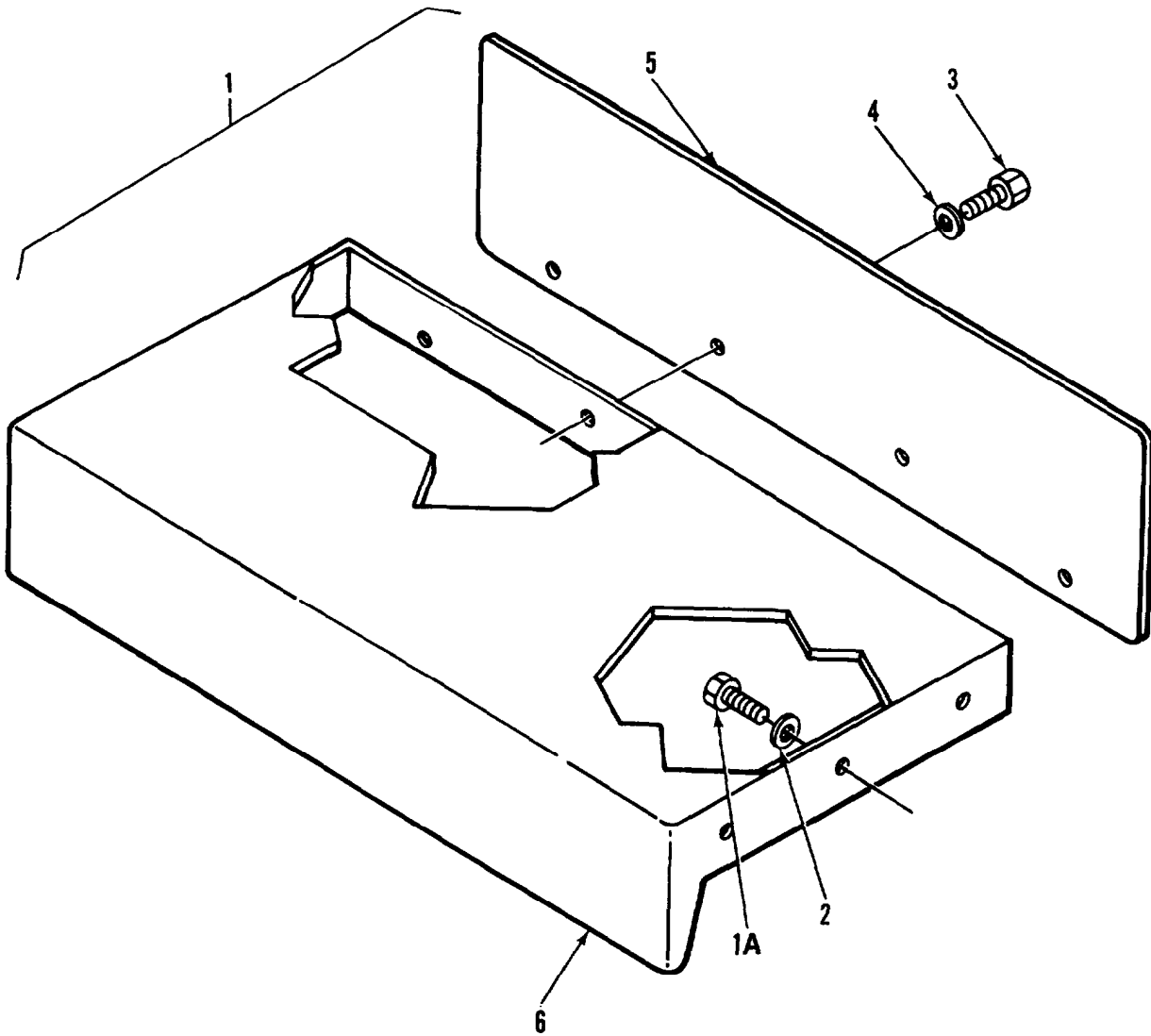

Figure 27. Table Extension Assembly, Left

SECTION II

(1) ITEM NO	(2) SMR CODE	(3) FSCM	(4) PART NUMBER	(5) DESCRIPTION AND USABLE ON CODES (UOC)	(6) QTY
				GROUP 05 GUILLOTINE PAPER CUTTER (MODEL 92CS)	
				FIG. 27 TABLE EXTENSION ASSEMBLY, LEFT	
1	XDOOO	C0347	92/10.26.014889	..TABLE EXTENSION ASSY, LEFT	1
1A	XDOZZ	C0347	92/10.26.200415	...BOLT, HEX HD	3
2	XDOZZ	C0347	92/10.26.200717	...WASHER	3
3	XDOZZ	C0347	92/10.26.200378	...BOLT, HEX HD	4
4	XDOZZ	C0347	92/10.26.200712	...WASHER	4
5	XDOZZ	C0347	92/10.26.218978	...PAPER STOP	1
6	XDOZZ	C0347	92/10.26.216312	...TABLE EXTENSION, L	1
				END OF FIGURE	

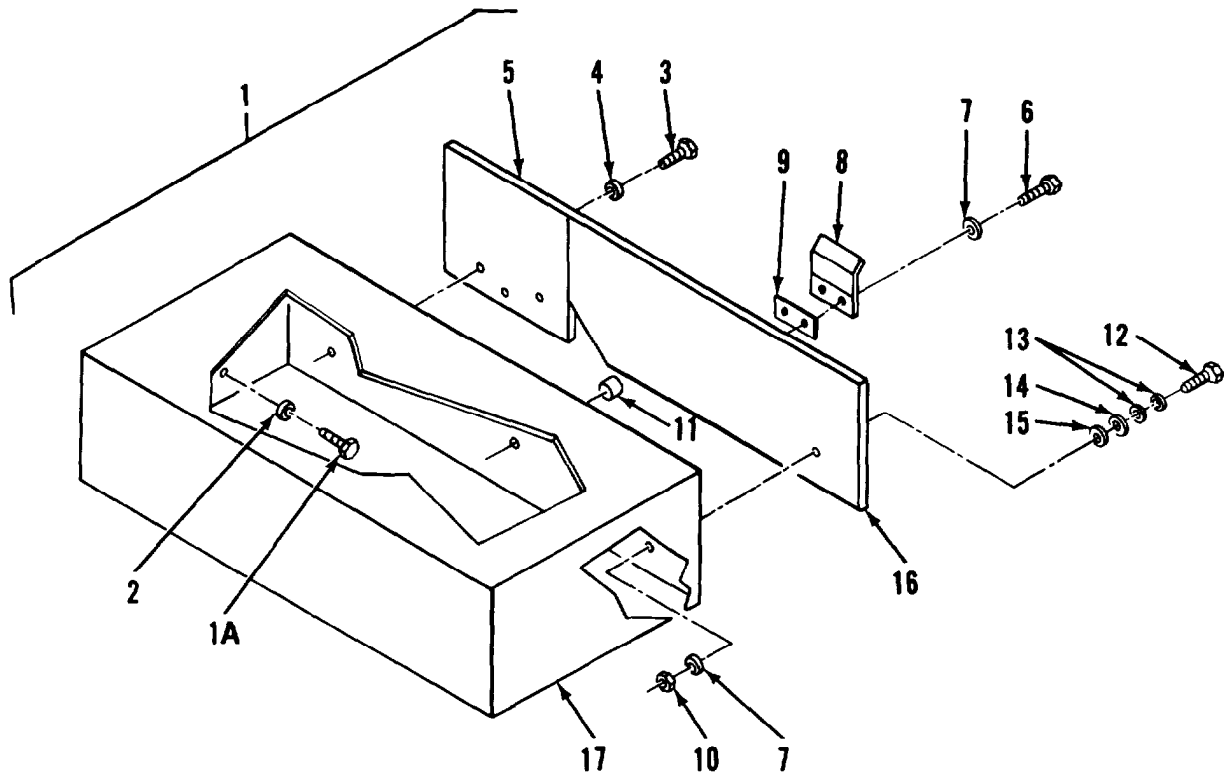

Figure 28. Table Extension Assembly, Right

## SECTION II

TM 5-3610-253-24P

(1) ITEM NO	(2) SMR CODE	(3) FSCM	(4) PART NUMBER	(5) DESCRIPTION AND USABLE ON CODES (UOC)	(6) QTY
				GROUP 05 GUILLOTINE PAPER CUTTER (MODEL 92CS)	
				FIG. 28 TABLE EXTENSION ASSEMBLY, RIGHT	
1	XDOOO	C0347	92/10.27.014905	..TABLE EXTENSION ASSY	1
1A	XDOZZ	C0347	92/10.26.200415	...BOLT,HEX HD	3
2	XDOZZ	C0347	92/10.27.200717	...WASHER	3
3	XDOZZ	C0347	92/10.27.200378	...BOLT,HEX HD	3
4	XDOZZ	C0347	92/10.27.200712	...WASHER	3
5	XDOZZ	C0347	92/10.27.014903	...PAPER STOP	1
6	XDOZZ	C0347	92/10.27.200381	...BOLT,HEX HD	2
7	XDOZZ	C0347	92/10.27.200641	...WASHER	2
8	XDOZZ	C0347	92/10.27.013602	...SPRING CLIP	1
9	XDOZZ	C0347	92/10.27.206201	...SHIM	1
10	XDOZZ	C0347	92/10.27.200584	...NUT,HEX	1
11	XDOZZ	C0347	92/10.27.200823	...STUD	1
12	XDOZZ	C0347	92/10.27.217810	...BOLT,HEX HD	1
13	XDOZZ	C0347	92/10.27.200643	...WASHER	2
14	XDOZZ	C0347	92/10.27.205302	...WASHER	1
15	XDOZZ	C0347	92/10.27.205556	...WASHER	1
16	XDOZZ	C0347	92/10.27.014904	...PAPER STOP	1
17	XDOZZ	C0347	92/10.27.216314	...TABLE EXTENSION,R	1
				END OF FIGURE	

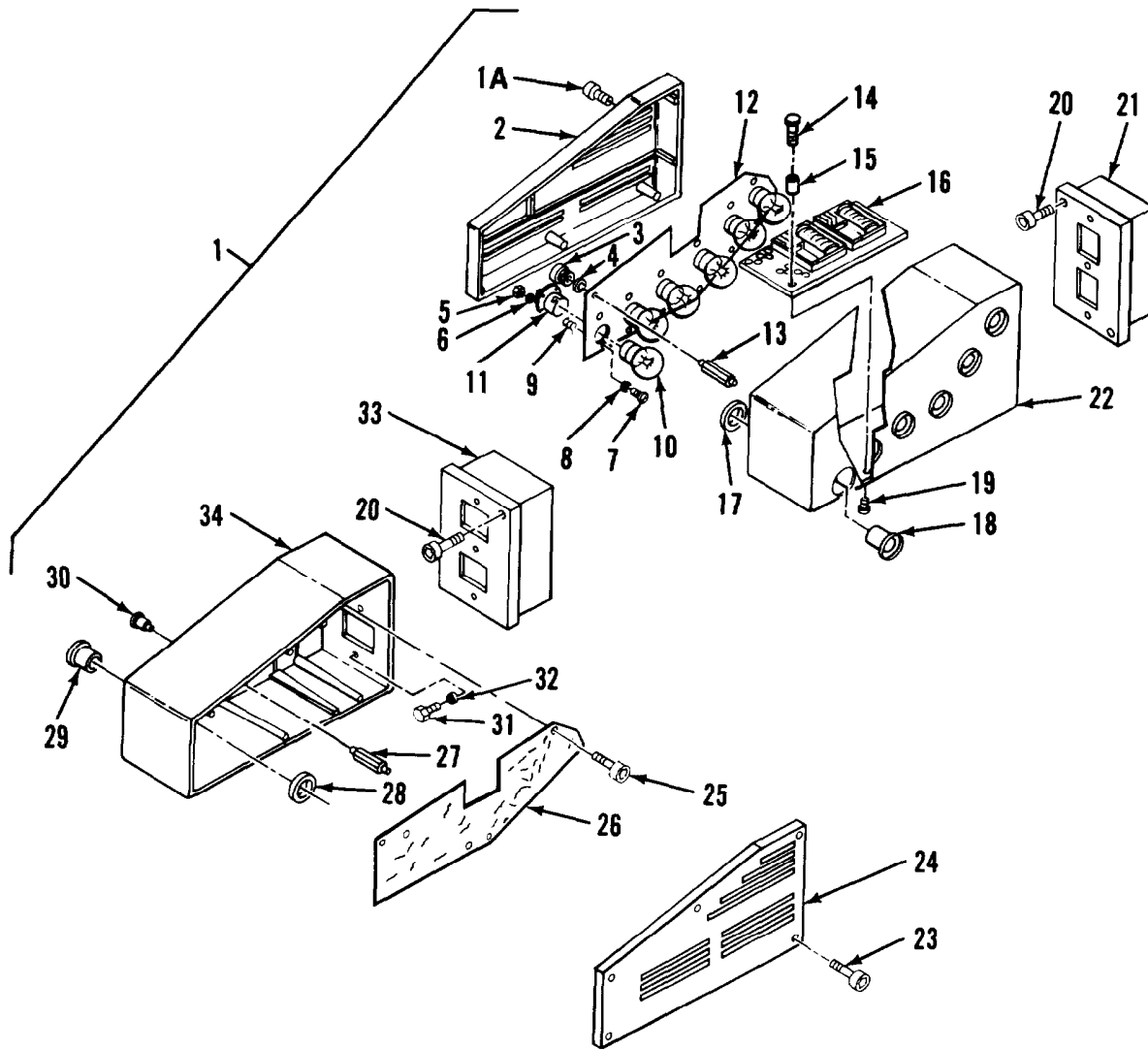

Figure 29. Light Barrier Assembly

## SECTION II

## TM 5-3610-253-24P

(1) ITEM NO	(2) SMR CODE	(3) FSCM	(4) PART NUMBER	(5) DESCRIPTION AND USABLE ON CODES (UOC) GROUP 05 GUILLOTINE PAPER CUTTER (MODEL 92CS)	(6) QTY
FIG. 29 LIGHT BARRIER ASSEMBLY					
1	XDFFF	C0347	92/10.13	..BARRIER ASSY, LIGHT	1
1A	XDFZZ	C0347	92/10.13.200125	...SCREW	5
2	XDFZZ	C0347	92/10.13.208088	...COVER	1
3	XDFZZ	C0347	92/10.13.217694	...KNOB, THREADED	2
4	XDFZZ	C0347	92/10.13.201761	...WASHER	2
5	XDFZZ	C0347	92/10.13.201091	...NUT	18
6	XDFZZ	C0347	92/10.13.200635	...WASHER	18
7	XDFZZ	C0347	92/10.13.200087	...SCREW	18
8	XDFZZ	C0347	92/10.13.200682	...WASHER, SPRING	18
9	XDFZZ	C0347	92/10.13.216255	...SPRING, COMPRESSION	18
10	PAOZZ	97403	13227E6777-59	...LAMP, INCANDESCENT	6
11	XDFZZ	C0347	92/10.13.010782	...SOCKET	6
12	XDFZZ	C0347	92/10.13.216249	...LIGHT PANEL	1
13	XDFZZ	C0347	92/10.13.217693	...STUD, EXTENSION	2
14	XDFZZ	C0347	92/10.13.200073	...SCREW	2
15	XDFZZ	C0347	92/10.13.205777	...PIN	2
16	PAFDD	97403	13227E6777-55	...PRINTED CIRCUIT BD	1
17	XDFZZ	C0347	92/10.13.208076	...LENS RING	6
18	XDFZZ	C0347	92/10.13.014799	...LENS	6
19	XDFZZ	C0347	92/10.13.201225	...SCREW	2
20	XDFZZ	C0347	92/10.13.200269	...SCREW, CAP, SOCKET HD	2
21	XDFZZ	C0347	92/10.13.221665	...BARRIER MOUNT, LIGHT	1
22	XDFZZ	C0347	92/10.13.208059	...HOUSING. LEFT	1
23	XDFZZ	C0347	92/10.13.200125	...SCREW	5
24	XDFZZ	C0347	92/10.13.208089	...COVER	1
25	XDFZZ	C0347	92/10.13.200101	...SCREW	3
26	PAFDD	97403	13227E6777-54	...PC BOARD	1
27	XDFZZ	C0347	92/10.13.217800	...STUD EXTENSION	3
28	XDFZZ	C0347	92/10.13.208076	...LENS RING	6
29	XDFZZ	C0347	92/10.13.014800	...LENS	6
30	XDFZZ	C0347	92/10.13.211848	...DETECTOR	1
31	XDFZZ	C0347	92/10.13.200381	...BOLT, HEX HEAD	2
32	XDFZZ	C0347	92/10.13.200641	...WASHER, FLAT	2
33	XDFZZ	C0347	92/10.13.221664	...BARRIER MOUNT, LIGHT	1
34	XDFZZ	C0347	92/10.13.208084	...HOUSING, RIGHT	1

END OF FIGURE

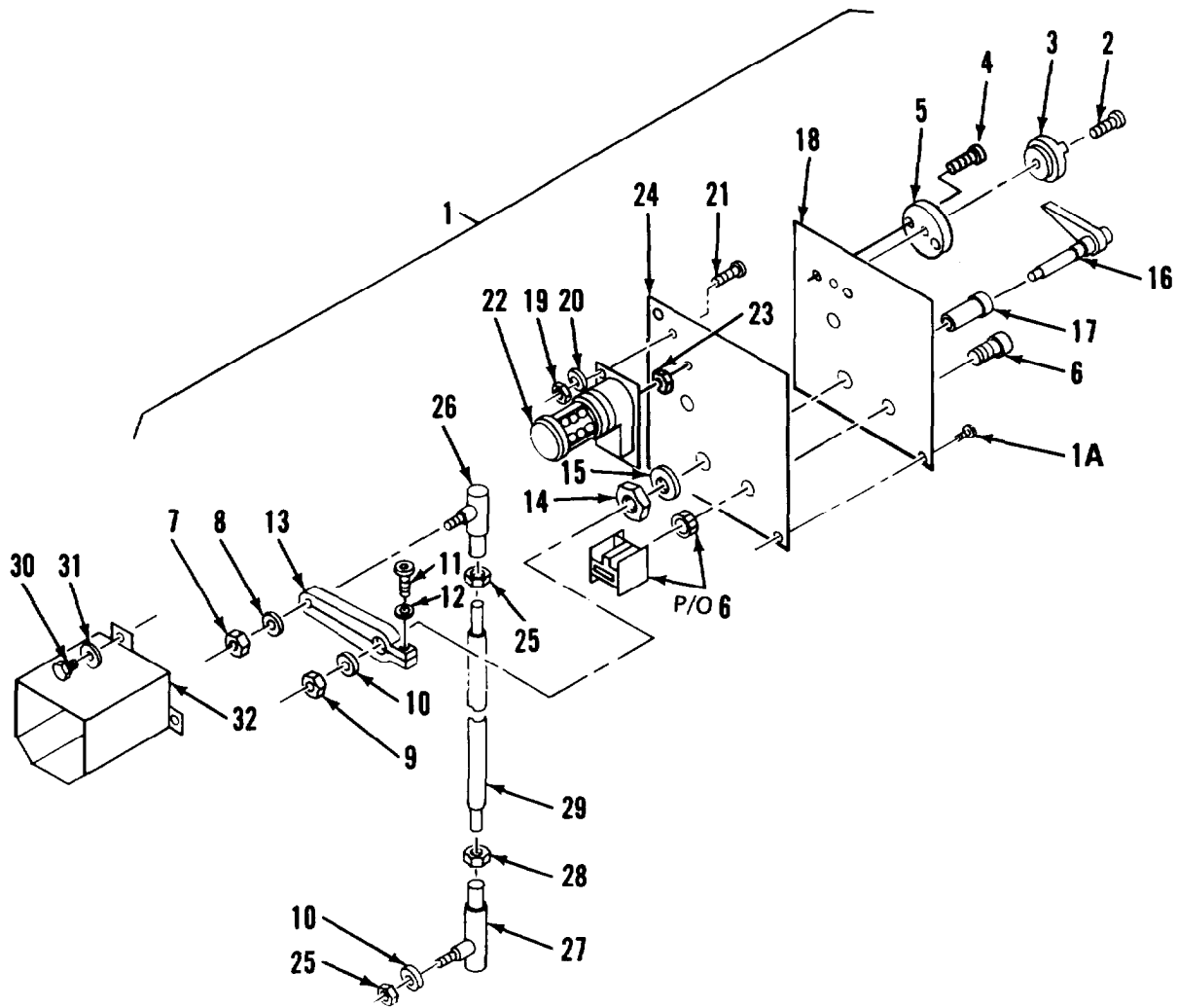

Figure 30. Control Panel Assembly



## SECTION II

## TM 5-3610-253-24P

(1) ITEM NO	(2) SMR CODE	(3) FSCM	(4) PART NUMBER	(5) DECSCRIPTION AND USABLE ON CODES (UOC) GROUP 05 GUILLOTINE PAPER CUTTER (MODEL 92CS)	(6) QTY
FIG. 30 CONTROL PANEL ASSEMBLY					
1	XDFFF	C0347	92/10.50	..CONTROL PANEL ASSY, POWER	1
1A	XDFZZ	C0347	92/10.50.201131	...SCREW	4
2	XDFZZ	C0347	92/10.50.202147	...SCREW	1
3	XDFZZ	C0347	92/10.50.014400	...KNOB	1
4	XDFZZ	C0347	92/10.50.200061	...SCREW	2
5	XDFZZ	C0347	92/10.50.222320	...KNOB SEAT	1
6	XDFZZ	C0347	92/10.50.212705	...POWER BUTTON	1
7	XDFZZ	C0347	92/10.50.200617	...NUT	1
8	XDFZZ	C0347	92/10.50.200641	...WASHER	1
9	XDFZZ	C0347	92/10.50.200581	...NUT	1
10	XDFZZ	C0347	92/10.50.200689	...WASHER	1
11	XDFZZ	C0347	92/10.50.200237	...SCREW, CAP, SOCKET HD	1
12	XDFZZ	C0347	92/10.50.200637	...WASHER	1
13	XDFZZ	C0347	92/10.50.223072	...ARM	1
14	XDFZZ	C0347	92/10.50.200606	...NUT, HEX	1
15	XDFZZ	C0347	92/10.50.202142	...WASHER, SPRING	1
16	XDFZZ	C0347	92/10.50.222401	...LEVER	1
17	XDFZZ	C0347	92/10.50.206217	...LEVER GUIDE	1
18	XDFZZ	C0347	92/10.50.224521	...COVER, OUTER	1
19	XDFZZ	C0347	92/10.50.200576	...NUT	4
20	XDFZZ	C0347	92/10.50.200682	...WASHER	4
21	XDFZZ	C0347	92/10.50.201224	...SCREW	4
22	PAFZZ	97403	13227E6777-63	...SWITCH, MULTI-POLE	1
23	XDFZZ	C0347	92/10.50.216258	...NUT, HEX	2
24	XDFZZ	C0347	92/10.50.223801	...COVER, INNER	1
25	XDFZZ	C0347	92/10.50.200581	...NUT	1
26	XDFZZ	C0347	92/10.50.200976	...FITTING	1
27	XDFZZ	C0347	92/10.50.200975	...FITTING	1
28	XDFZZ	C0347	92/10.50.201731	...NUT	1
29	XDFZZ	C0347	92/10.50.224323	...ROD	1
30	XDFZZ	C0347	92/10.50.200365	...BOLT, HEX HEAD	3
31	XDFZZ	C0347	92/10.50.200639	...WASHER	3
32	XDFZZ	C0347	92/10.50.216203	...SHIELD	1
1	XDFFF	C0347	92/10.21	...ILLUMINATION ASSY	1
1A	PAOZZ	97403	13227E6777-60	...LAMP, INCANDESCENT	1
2	XDFZZ	C0347	92/10.21.200063	...SCREW	1
3	XDFFF	C0347	92/10.21.211006	...AMPHENOL	1
4	XDFZZ	C0347	92/10.21.010043	...HOLDER ASSY	1
5	XDFZZ	C0347	92/10.21.206161	...LAMP ARM	1
6	XDFZZ	C0347	92/10.21.205529	...NUT, KNURLED	1
7	XDFZZ	C0347	92/10.21.205630	...WASHER	1
8	XDFZZ	C0347	92/10.21.205637	...WASHER	1
9	XDFZZ	C0347	92/10.21.206162	...ROD, BRACKET	1
10	XDFZZ	C0347	92/10.21.206163	...WASHER	1
11	XDFZZ	C0347	92/10.21.200812	...KEY	1
1	XDFFF	C0347	92/10.02	..PLATE, IDENT	1

## SECTION II

## TM 5-3610-253-24P

(1) ITEM NO	(2) SMR CODE	(3) FSCM	(4) PART NUMBER	(5) DECSCRIPTION AND USABLE ON CODES (UOC)	(6) QTY
1A	XDFFF	C0347	92/10.02.201131	...SCREW	4
2	XDFZZ	C0347	92/10.02.220109	...IDENT PLATE	1
3	XDFZZ	C0347	92/10.02.201479	...SCREW, CAP, SOCKET HD	4
4	XDFZZ	C0347	92/10.02.209990	...BRACKET	2
5	XDFZZ	C0347	92/10.02.220132	...STUD, EXTENSION	4
6	XDFZZ	C0347	92/10.02.200581	...NUT	4
7	XDFZZ	C0347	92/10.02.220133	...STUD, EXTENSION	4
8	XDFZZ	C0347	92/10.02.220131	...BRACKET	2
9	XDFZZ	C0347	92/10.02.200843	...SCREW	4
10	XDFZZ	C0347	92/10.02.205964	...TRAY	1
11	XDFZZ	C0347	92/10.02.202178	...FITTING, LUBRICATION	2
12	XDFZZ	C0347	92/10.02.205946	...CAP	4
13	XDFZZ	C0347	92/10.02.200305	...SCREW, CAP, SOCKET, HD	4
14	XDFZZ	C0347	92/10.02.205651	...WASHER	4
15	XDFZZ	C0347	92/10.02.200743	...PIN	2
16	PAOZZ	97403	13227E6777-23	...LAMP, INCANDESCENT	1
17	XDFZZ	C0347	92/10.02.201089	...SCREW	1
18	XDFZZ	C0347	92/10.02.200632	...WASHER	1
19	XDFZZ	C0347	92/10.02.211002	...SOCKET	1
20	PAOZZ	97403	13227E6777-25	...STARTER, FLUORESCENT	1
21	XDFZZ	C0347	92/10.02.200066	...SCREW, CAP, SOCKET HD	2
22	XDFZZ	C0347	92/10.02.211014	...BRACKET	1
23	XDFZZ	C0347	92/10.02.201128	...SCREW, FLATHEAD	2
24	XDFZZ	C0347	92/10.02.205958	...BRACKET	1
25	XDFZZ	C0347	92/10.02.211001	...SOCKET	1
26	XDFZZ	C0347	92/10.02.200101	...SCREW, CAP, SOCKET HD	2
27	PAFZZ	97403	13227E6777-22	...SWITCH, TOGGLE	1
28	XDFZZ	C0347	92/10.02.223371	...BRACKET	1
29	XDFZZ	C0347	92/10.02.200708	...WASHER	1
30	XDFZZ	C0347	92/10.02.223423	...BRACKET	1
31	XDFZZ	C0347	92/10.02.200140	...SCREW	1
32	XDFZZ	C0347	92/10.02.013603	...COVER	1
33	XDFZZ	C0347	92/10.02.200637	...SCREW	2
34	XDFZZ	C0347	92/10.02.200639	...WASHER	2
35	XDFZZ	C0347	92/10.02.224534	...BRACKET	1
36	XDFZZ	C0347	92/10.02.201896	...SCREW, CAP, SOCKET HD	2
37	XDFZZ	C0347	92/10.02.205772	...SLEEVE	2
38	XDFZZ	C0347	92/10.02.205573	...WASHER	4
39	XDFZZ	C0347	92/10.02.216665	...CLIP	2
40	XDFZZ	C0347	92/10.02.224172	...BRACKET	2
41	XDFZZ	C0347	92/10.02.224308	...SHIM	2
42	XDFZZ	C0347	92/10.02.224316	...CAP	4
43	XDFZZ	C0347	92/10.02.202206	...PIN	2
44	XDFZZ	C0347	92/10.02.200365	...SCREW,CAP, SOCKET HD	2
45	XDFZZ	C0347	92/10.02.218893	...CLIP	2
46	XDFZZ	C0347	92/10.02.218920	...CLIP	4
47	XDFZZ	C0347	92/10.02.205947	...SHIM	4
48	XDFZZ	C0347	92/10.02.223586	...NUT	1
49	XDFZZ	C0347	92/10.02.200367	...SCREW	1
50	XDFZZ	C0347	92/10.02.200378	...SCREW	1
51	XDFZZ	C0347	92/10.02.200712	...WASHER	1
52	XDFZZ	C0347	92/10.02.223351	...LEVER	1

## SECTION II

## TM 5-3610-253-24P

(1) ITEM NO	(2) SMR CODE	(3) FSCM	(4) PART NUMBER	(5) DECSCRIPTION AND USABLE ON CODES (UOC)	(6) QTY
1	XDFFF	C0347	92/10.03.03	..CARRIER ASSY, KNIFE	1
1A	XDFZZ	C0347	92/10.03.223058	...PLUG, HOLE	1
2	XDFZZ	C0347	92/10.03.200592	...NUT, HEX	1
3	XDFZZ	C0347	92/10.03.200652	...WASHER, FLAT	1
4	XDFZZ	C0347	92/10.03.202179	...FITTING, LUB	1
5	XDFZZ	C0347	92/10.03.206007	...SHAFT	1
6	XDFZZ	C0347	92/10.03.206006	...BLOCK, SHAFT	1
7	XDFZZ	C0347	92/10.03.200250	...SCREW	1
8	XDFZZ	C0347	92/10.03.200639	...WASHER	1
9	XDFZZ	C0347	92/10.03.010034	...HANDLE	1
10	XDFZZ	C0347	92/10.03.206005	...BLOCK, SHAFT	1
11	XDFZZ	C0347	92/10.03.200962	...SCREW, CAP, HEX HEAD	11
12	PAOZZ	97403	13227E6777-28	...KNIFE	1
13	XDFZZ	C0347	92/10.03.202171	...SCREW	4
14	XDFZZ	C0347	92/10.03.014634	...COVER	1
15	XDFZZ	C0347	92/10.03.202080	...SCREW	4
16	XDFZZ	C0347	92/10.03.014380	...BRACKET	2
17	XDFFF	C0347	92/10.03.014847	...HANGER ASSY, KNIFE	1
18	XDFZZ	C0347	92/10.03.222744	...RACK	1
19	XDFZZ	C0347	92/10.03.014628	....SCREW, HANGER	1
20	XDFZZ	C0347	92/10.03.222749	....WASHER	1
21	XDFZZ	C0347	92/10.03.200789	....SCREW	4
22	XDFZZ	C0347	92/10.03.200456	....SCREW, CAP, SOCKET HD	6
23	XDFZZ	C0347	92/10.03.220951	....WASHER	6
24	XDFZZ	C0347	92/10.03.221894	....SLIDE, REPAIR	2
25	XDFZZ	C0347	92/10.03.223007	....SLIDE, FRONT	2
26	XDFZZ	C0347	92/10.03.222748	....NUT	1
27	XDFZZ	C0347	92/10.03.222746	....WASHER	1
28	XDFZZ	C0347	92/10.03.222745	....WASHER	1
29	XDFZZ	C0347	92/10.03.222769	....SHIM	4
30	XDFZZ	C0347	92/10.03.014377	....BISCUIT, RUBBER	1
31	XDFZZ	C0347	92/10.03.206002	....PLUG	1
32	XDFZZ	C0347	92/10.03.201127	...SCREW	1
33	XDFZZ	C0347	92/10.03.206010	...RETAINER	1
34	XDFZZ	C0347	92/10.03.208612	...PIN	1
35	XDFFF	C0347	92/10.03.014475	...LINKAGE ASSY, DRIVE	1
36	XDFZZ	C0347	92/10.03.205118	...BEARING, ROLLER	1
37	XDFZZ	C0347	92/10.03.010634	....PIN, SHEAR	1
38	XDFZZ	C0347	92/10.03.205809	....CLIP	1
39	XDFZZ	C0347	92/10.03.200607	....NUT, HEX	1
40	XDFZZ	C0347	92/10.03.223023	....CLEVIS	1
41	XDFZZ	C0347	92/10.03.206015	....TURNBUCKLE	1
42	XDFZZ	C0347	92/10.03.200606	....NUT, HEX	1
43	XDFZZ	C0347	92/10.03.206016	....BOLT, SHEAR	2
44	XDFZZ	C0347	92/10.03.205525	....NUT, HEX	2
45	XDFZZ	C0347	92/10.03.221908	....TURNBUCKLE END	1
46	XDFZZ	C0347	92/10.03.221909	....SLEEVE	1
47	XDFZZ	C0347	92/10.03.221911	....PIN	1
48	XDFZZ	C0347	92/10.03.200581	....COVER	1
49	XDFZZ	C0347	92/10.03.201998	....PIN	1
50	XDFZZ	C0347	92/10.03.201855	....FITTING, LUB	1
51	XDFZZ	C0347	92/10.03.205743	....BEARING	1

**SECTION II****TM 5-3610-253-24P**

(1) ITEM NO	(2) SMR CODE	(3) FSCM	(4) PART NUMBER	(5) DESCRIPTION AND USABLE ON CODES (UOC)	(6) QTY
52	XDFFF	C0347	92/10.03.221910	...CLEVIS END	1
53	XDFZZ	C0347	92/10.03.224306	...CARRIER, KNIFE	1

END OF FIGURE



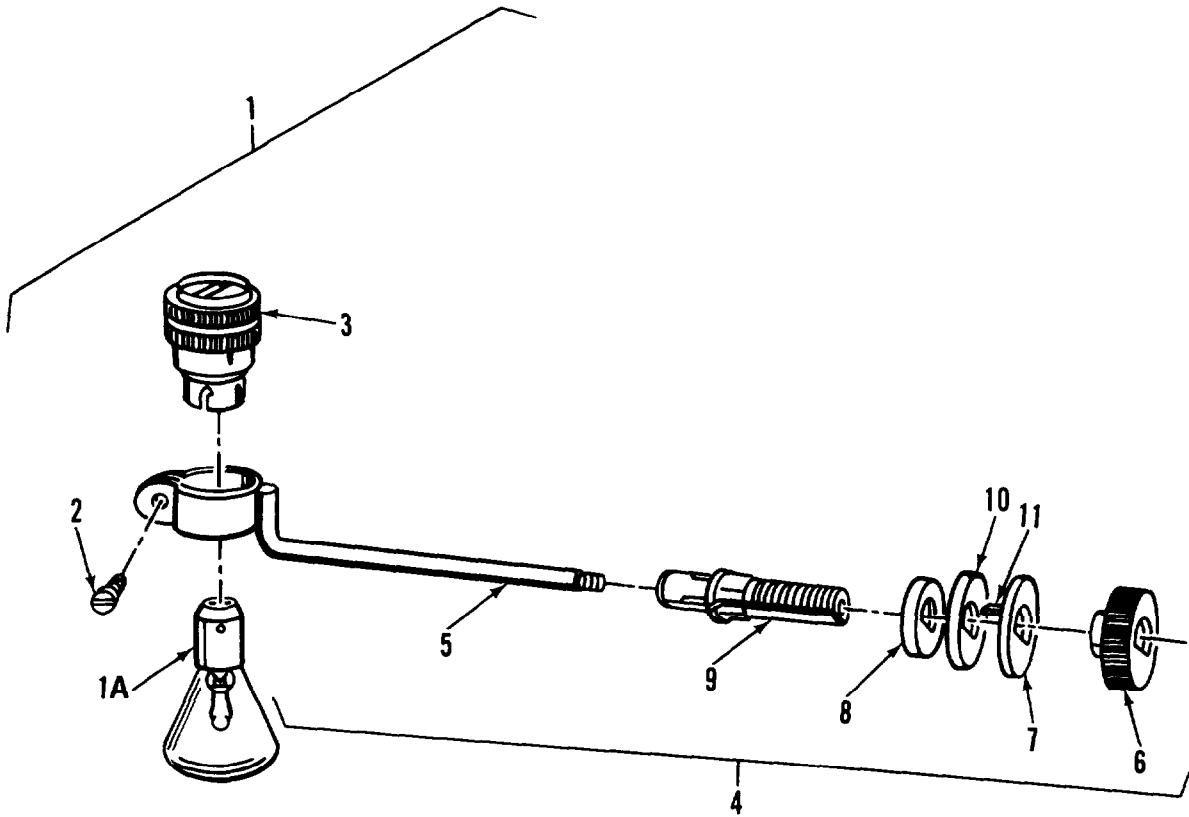

Figure 31. Illumination Assembly

**SECTION II**

**TM 5-3610-253-24P**

(1) ITEM NO	(2) SMR CODE	(3) FSCM	(4) PART NUMBER	(5) DECSCRIPTION AND USABLE ON CODES (UOC)	(6) QTY
GROUP 05 GUILLOTINE PAPER CUTTER (MODEL 92CS)					
FIG. 31 ILLUMINATION ASSEMBLY					
1	XDFFF	C0347	92/10.21	..ILLUMINATION ASSY	1
1A	PAOZZ	97403	13227E6777-60	...LAMP, INCANDESCENT	1
2	XDFZZ	C0347	92/10.21.200063	...SCREW	1
3	XDFFF	C0347	92/10.21.211006	...AMPHENOL	1
4	XDFZZ	C0347	92/10.21.010043	...HOLDER ASSY	1
5	XDFZZ	C0347	92/10.21.206161	...LAMP ARM	1
6	XDFZZ	C0347	92/10.21.205529	....NUT, KNURLED	1
7	XDFZZ	C0347	92/10.21.205630	....WASHER	1
8	XDFZZ	C0347	92/10.21.205637	....WASHER	1
9	XDFZZ	C0347	92/10.21.206162	....ROD, BRACKET	1
10	XDFZZ	C0347	92/10.21.206163	...WASHER	1
11	XDFZZ	C0347	92/10.21.20812	...KEY	1

END OF FIGURE

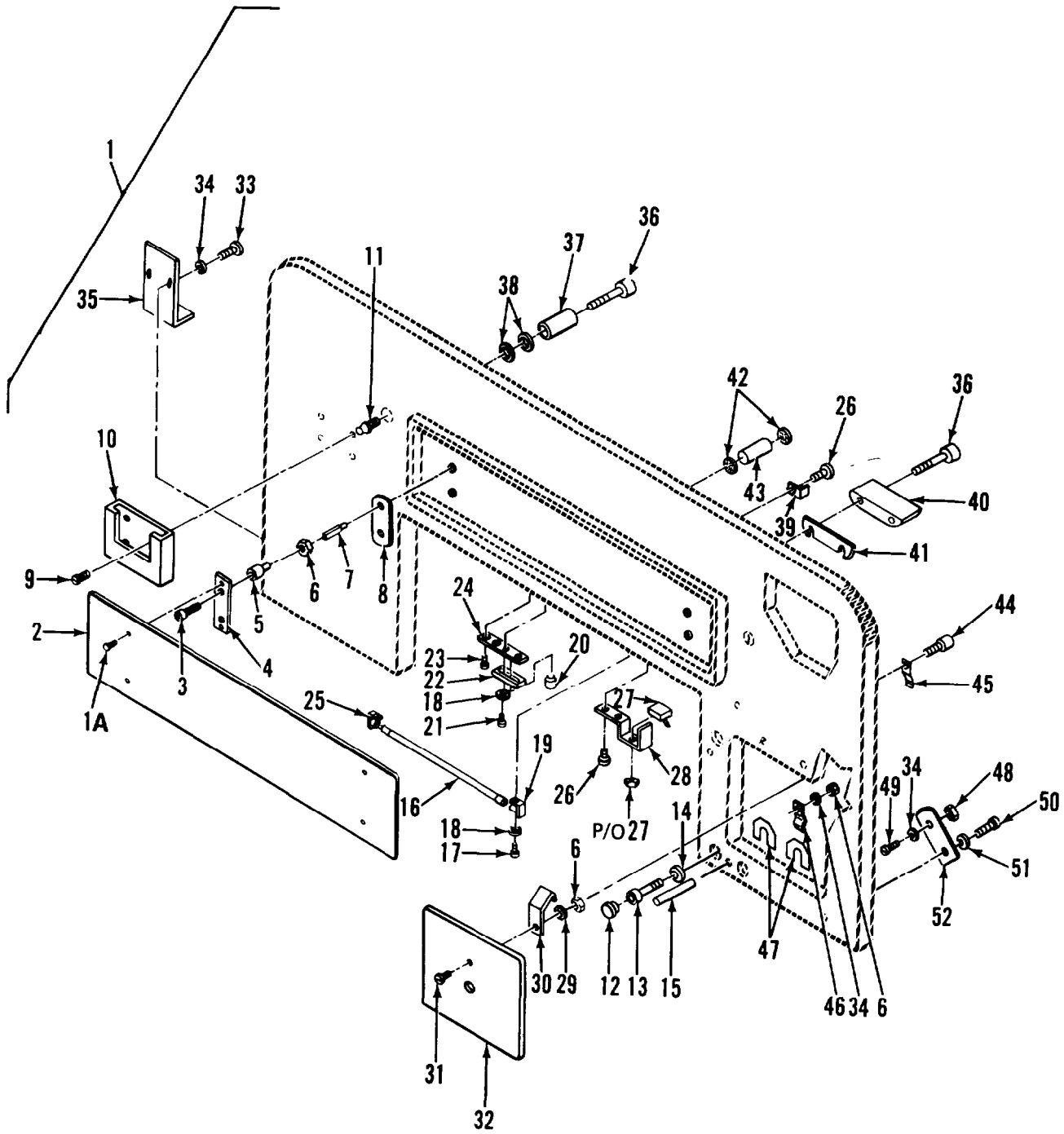

Figure 32. Frame Cover Assembly



SECTION II

(1) ITEM NO	(2) SMR CODE	(3) FSCM	(4) PART NUMBER	(5) DESCRIPTION AND USABLE ON CODES (UOC)	(6) QTY
				GROUP 05 GUILLOTINE PAPER CUTTER (MODEL 92CS)	
				FIG. 32 FRAME COVER ASSEMBLY	
1	XDFFF	C0347	92010.02	..PLATE,IDENT	1
1A	XDFZZ	C0347	92/10.02.201131	...SCREW	4
2	XDFZZ	C0347	92/10.02.220109	...IDENT PLATE	1
3	XDFZZ	C0347	92/10.02.201479	...SCREW,CAP,SOCKET HD	4
4	XDFZZ	C0347	92/10.02.209990	...BRACKET	2
5	XDFZZ	C0347	92/10.02.220132	...STUD,EXTENSION	4
6	XDFZZ	C0347	92/10.02.200581	...NUT	4
7	XDFZZ	C0347	92/10.02.220133	...STUD,EXTENSION	4
8	XDFZZ	C0347	92/10.02.220131	...BRACKET	2
9	XDFZZ	C0347	92/10.02.200843	...SCREW	4
10	XDFZZ	C0347	92/10.02.205964	...TRAY	1
11	XDFZZ	C0347	92/10.02.202178	...FITTING,LUBRICATION	2
12	XDFZZ	C0347	92/10.02.205946	...CAP	4
13	XDFZZ	C0347	92/10.02.200305	...SCREW,CAP,SOCKET HD	4
14	XDFZZ	C0347	92/10.02.205651	...WASHER	4
15	XDFZZ	C0347	92/10.02.200743	...PIN	2
16	PAOZZ	97403	13227E6777-23	...LAMP,INCANDESCENT	1
17	XDFZZ	C0347	92/10.02.201089	...SCREW	1
18	XDFZZ	C0347	92/10.02.200632	...WASHER	1
19	XDFZZ	C0347	92/10.02.211002	...SOCKET	1
20	PAOZZ	97403	13227E6777-25	...STARTER,FLUORESCENT	1
21	XDFZZ	C0347	92/10.02.200066	...SCREW,CAP,SOCKET HD	2
22	XDFZZ	C0347	92/10.02.211014	...BRACKET	1
23	XDFZZ	C0347	92/10.02.201128	...SCREW,FLATHEAD	2
24	XDFZZ	C0347	92/10.02.205958	...BRACKET	1
25	XDFZZ	C0347	92/10.02.211001	...SOCKET	1
26	XDFZZ	C0347	92/10.02.200101	...SCREW,CAP,SOCKET HD	2
27	PAFZZ	97403	13227E6777-22	...SWITCH,TOGGLE	1
28	XDFZZ	C0347	92/10.02.223371	...BRACKET	1
29	XDFZZ	C0347	92/10.02.200708	...WASHER	1
30	XDFZZ	C0347	92/10.02.223423	...BRACKET	1
31	XDFZZ	C0347	92/10.02.200140	...SCREW	1
32	XDFZZ	C0347	92/10.02.013603	...COVER	1
33	XDFZZ	C0347	92/10.02.200367	...SCREW	2
34	XDFZZ	C0347	92/10.02.200639	...WASHER	2
35	XDFZZ	C0347	92/10.02.224534	...BRACKET	1
36	XDFZZ	C0347	92/10.02.201896	...SCREW,CAP,SOCKET HD	2
37	XDFZZ	C0347	92/10.02.205772	...SLEEVE	2
38	XDFZZ	C0347	92/10.02.205573	...WASHER	4
39	XDFZZ	C0347	92/10.02.216665	...CLIP	2
40	XDFZZ	C0347	92/10.02.224172	...BRACKET	2
41	XDFZZ	C0347	92/10.02.224308	...SHIM	2
42	XDFZZ	C0347	92/10.02.224316	...CAP	4
43	XDFZZ	C0347	92/10.02.202206	...PIN	2
44	XDFZZ	C0347	92/10.02.200365	...SCREW,CAP,SOCKET HD	2
45	XDFZZ	C0347	92/10.02.218893	...CLIP	2

**SECTION II****TM 5-3610-253-24P**

(1) ITEM NO	(2) SMR CODE	(3) FSCM	(4) PART NUMBER	(5) DESCRIPTION AND USABLE ON CODES (UOC)	(6) QTY
46	XDFZZ	C0347	92/10.02.218920	...CLIP	4
47	XDFZZ	C0347	92/10.02.205947	...SHIM	4
48	XDFZZ	C0347	92/10.02.223586	...NUT	1
49	XDFZZ	C0347	92/10.03.201998	...SCREW	1
50	XDFZZ	C0347	92/10.03.201855	...SCREW	1
51	XDFZZ	C0347	92/10.02.200712	...WASHER	1
52	XDFZZ	C0347	92/10.02.223351	...LEVER	1

END OF FIGURE



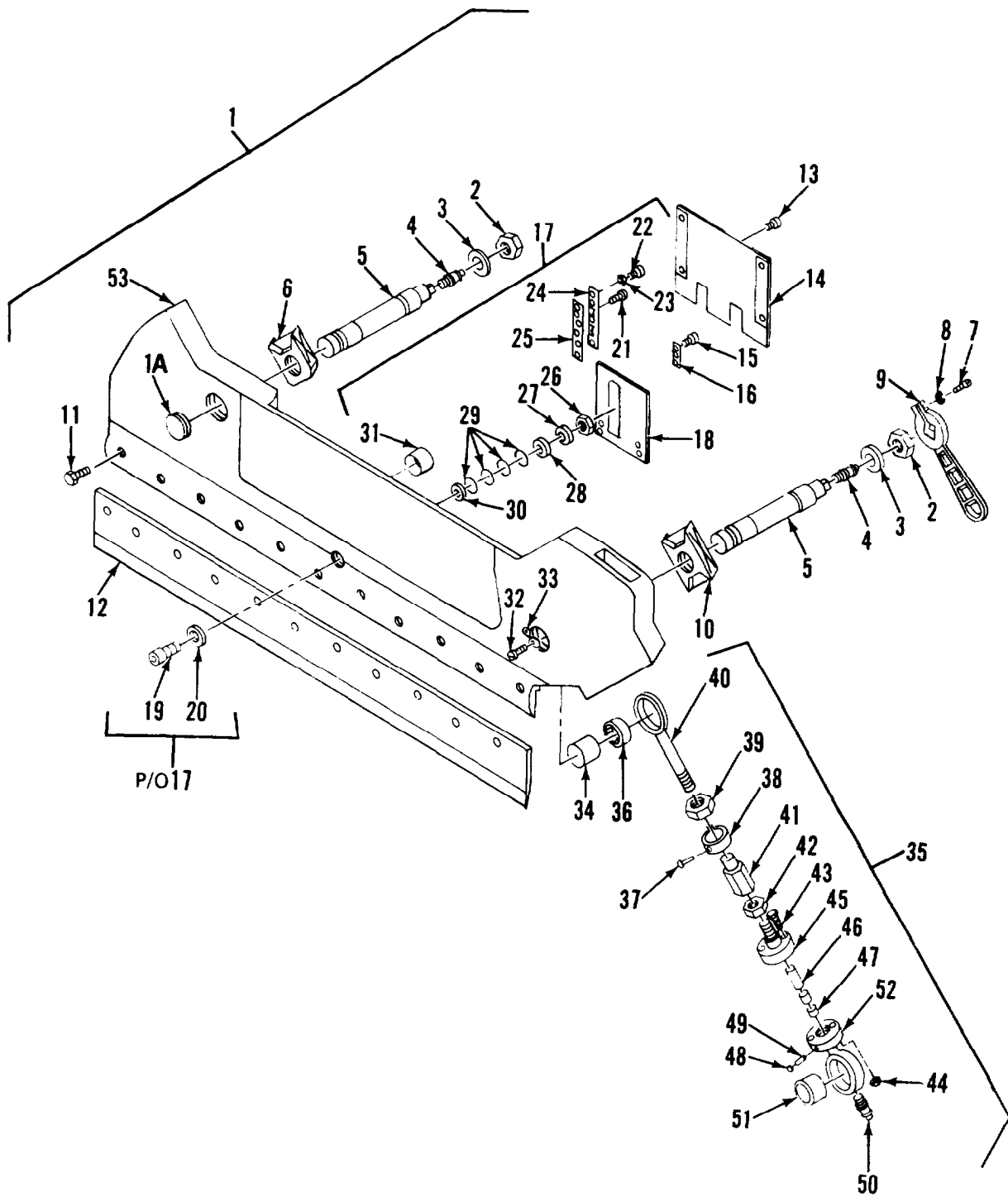

Figure 33. Carrier Assembly, Knife

## SECTION II

## TM 5-3610-253-24P

(1) ITEM NO	(2) SMR CODE	(3) FSCM	(4) PART NUMBER	(5) DECSCRIPTION AND USABLE ON CODES (UOC)	(6) QTY
				GROUP 05 GUILLOTINE PAPER CUTTER (MODEL 92CS)	
				FIG. 33 CARRIER ASSEMBLY KNIFE	
1	XDFFF	C0347	92/10.03	..CARRIER ASSY, KNIFE	1
1A	XDFZZ	C0347	92/10.03.220358	...PLUG, HOLE	1
2	XDFZZ	C0347	92/10.03.200592	...NUT, HEX	1
3	XDFFF	C0347	92/10.03.200652	...WASHER, FLAT	1
4	XDFZZ	C0347	92/10.03.202179	...FITTING, LUB	1
5	XDFZZ	C0347	92/10.03.206007	...SHAFT	1
6	XDFZZ	C0347	92/10.03.206006	...BLOCK,SHAFT	1
7	XDFZZ	C0347	92/10.03.200250	...SCREW	1
8	XDFZZ	C0347	92/10.03.200639	...WASHER	1
9	XDFZZ	C0347	92/10.03.010034	...HANDLE	1
10	XDFZZ	C0347	92/10.03.206005	...BLOCK, SHAFT	1
11	XDFZZ	C0347	92/10.21.200962	...SCREW, CAP, HEX HD	11
12	PAOZZ	97403	13227E6777-28	...KNIFE	1
13	XDFZZ	C0347	92/10.03.202171	...SCREW	4
14	XDFZZ	C0347	92/10.03.014634	...COVER	1
15	XDFZZ	C0347	92/10.03.202080	...SCREW	4
16	XDFZZ	C0347	92/10.03.014380	...BRACKET	2
17	XDFFF	C0347	92/10.03.014847	...HANGER ASSY, KNIFE	1
18	XDFZZ	C0347	92/10.03.222744	....RACK	1
19	XDFZZ	C0347	92/10.03.014628	....SCREW, HANGER	1
20	XDFZZ	C0347	92/10.03.222749	....WASHER	1
21	XDFZZ	C0347	92/10.03.200789	....SCREW	4
22	XDFZZ	C0347	92/10.03.200456	....SCREW, CAP, SOCKET HD	6
23	XDFZZ	C0347	92/10/.03.220951	....WASHER	6
24	XDFZZ	C0347	92/10.03.221894	....SLIDE, REAR	2
25	XDFZZ	C0347	92/10.03.223007	....SLIDE, FRONT	2
26	XDFZZ	C0347	92/10.03.222748	....NUT	1
27	XDFZZ	C0347	92/10.03.222746	....WASHER	1
28	XDFZZ	C0347	92/10.03.222745	....WASHER	1
29	XDFZZ	C0347	92/10.03.222769	....SHIM	4
30	XDFZZ	C0347	92/10.03.014377	...BISCUIT, RUBBER	1
31	XDFZZ	C0347	92/10.03.206002	....PLUG	1
32	XDFZZ	C0347	92/10.03.201127	...SCREW	1
33	XDFZZ	C0347	92/10.03.206010	...RETAINER	1
34	XDFZZ	C0347	92/10.03.208612	...PIN	1
35	XDFZZ	C0347	92/10.03.014475	...LINKAGE ASSY, DRIVE	1
36	XDFZZ	C0347	92/10.03.205118	....BEARING, ROLLER	1
37	XDFZZ	C0347	92/10.03.010634	....PIN, SHEAR	1
38	XDFZZ	C0347	92/10.03.205809	....CLIP	1
39	XDFZZ	C0347	92/10.03.200607	....NUT, HEX	1
40	XDFZZ	C0347	92/10.03.223023	....CLEVIS	1
41	XDFZZ	C0347	92/10.03.206015	....TURNBUCKLE	1
42	XDFZZ	C0347	92/10.03.200606	....NUT, HEX	1
43	XDFZZ	C0347	92/10.03.206016	...BOLT, SHEAR	2
44	XDFZZ	C0347	92/10.03.205525	....NUT, HEX	2
45	XDFZZ	C0347	92/10.03.221908	....TURNBUCKLE END	1

**SECTION II**

**TM 5-3610-253-24P**

(1) ITEM NO	(2) SMR CODE	(3) FSCM	(4) PART NUMBER	(5) DECSCRIPTION AND USABLE ON CODES (UOC)	(6) QTY
46	XDFZZ	C0347	92/10.03.221909	....SLEEVE	1
47	XDFZZ	C0347	92/10.03.221911	....PIN	1
48	XDFZZ	C0347	92/10.03.200581	....COVER	1
49	XDFZZ	C0347	92/10.03.210998	....PIN	1
50	XDFZZ	C0347	92/10.03.210855	....FITTING, LUB	1
51	XDFZZ	C0347	92/10.03.205743	....BEARING	1
52	XDFZZ	C0347	92/10.03.221910	....CLEVIS END	1
53	XDFZZ	C0347	92/10.03.224306	...CARRIER, KINFE	1
END OF FIGURE					

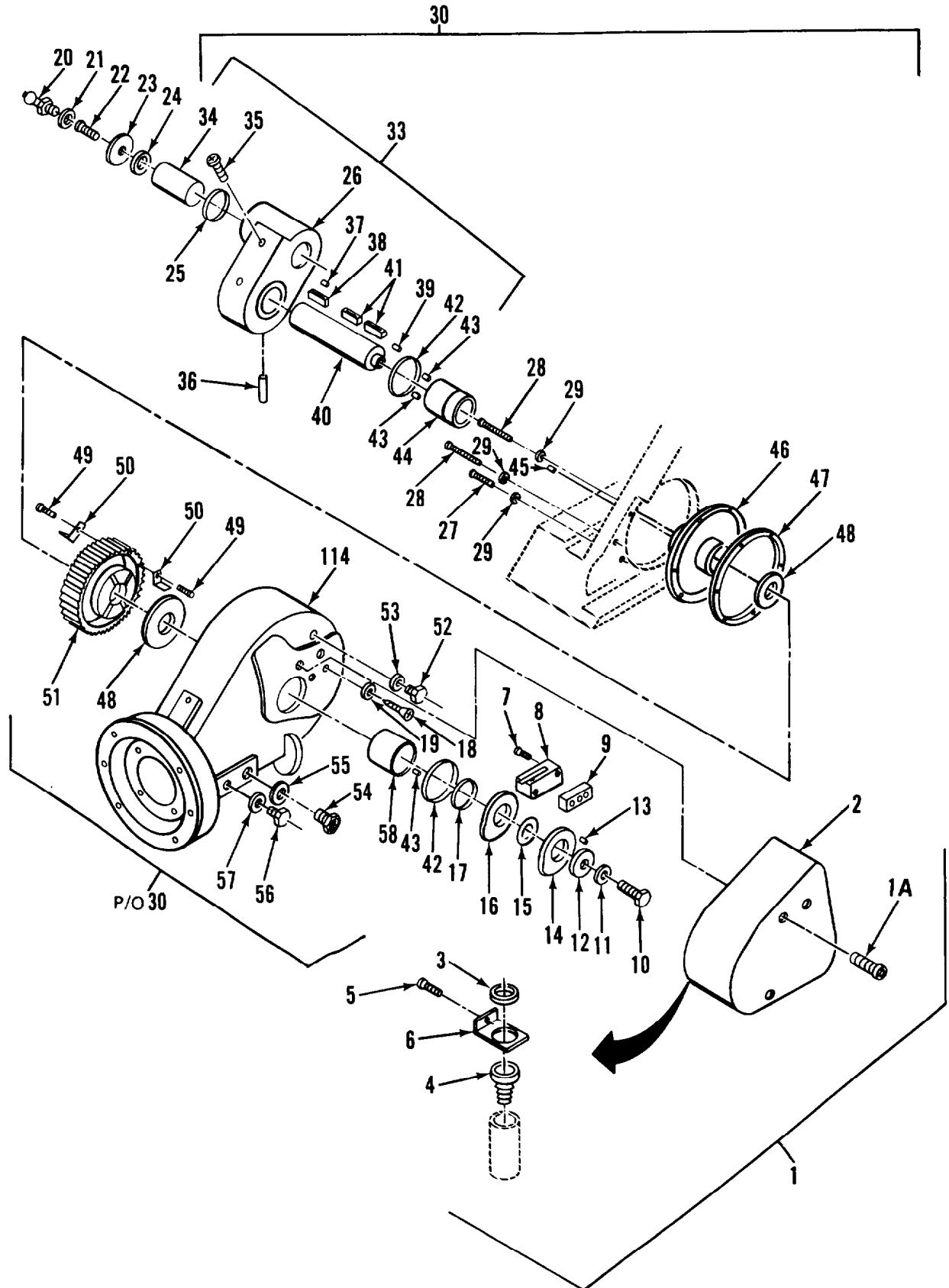

Figure 34. Hydraulic Clutch Assembly (Sheet 1 of 2)

P/O31

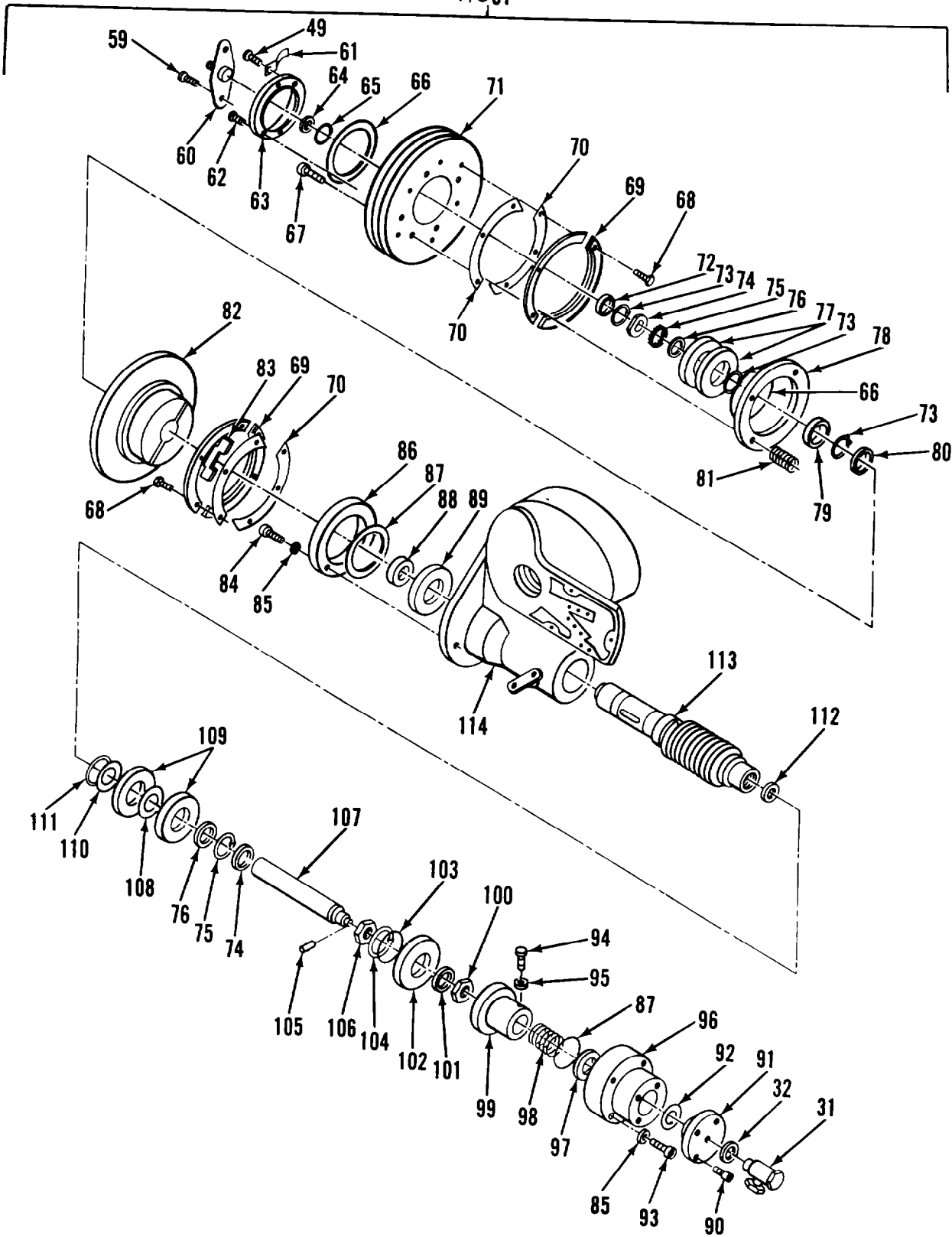

Figure 34. Hydraulic Clutch Assembly (Sheet 2 of 2)



## SECTION II

## TM 5-3610-253-24P

(1) ITEM NO	(2) SMR CODE	(3) FSCM	(4) PART NUMBER	(5) DESCRIPTION AND USABLE ON CODES (UOC)	(6) QTY
				GROUP 05 GUILLOTINE PAPER CUTTER (MODEL 92CS)	
				FIG. 34 HYDRAULIC CLUTCH ASSEMBLY	
1	XDFZZ	C0347	92/30.00	..CLUTCH ASSY, HVD	1
1A	XDFZZ	C0347	92/30.00.200105	...SCREW	3
2	XDFZZ	C0347	92/30.00.222086	...COVER	1
3	XDFZZ	C0347	92/30.00.210022	...RING	1
4	XDFZZ	C0347	92/30.00.210081	...FITTING, HOSE	1
5	XDFZZ	C0347	92/30.00.201740	...SCREW	2
6	XDFZZ	C0347	92/30.00.206533	...BRACKET	1
7	XDFZZ	C0347	92/30.00.200089	...SCREW	2
8	PAOZZ	97403	1327E6777-99	...SWITCH, SENSITIVE	2
9	XDFZZ	C0347	92/30.00.218876	...INSULATOR	1
10	XDFZZ	C0347	92/30.00.200433	...BOLT, HEX HEAD	1
11	XDFZZ	C0347	92/30.00.200695	...WASHER	1
12	XDFZZ	C0347	92/30.00.205656	...WASHER	1
13	XDFZZ	C0347	92/30.00.201621	...DOWEL	1
14	XDFZZ	C0347	92/30.00.014127	...CAM, DISC	1
15	XDFZZ	C0347	92/30.00.218868	...SHIM	1
16	XDFZZ	C0347	92/30.00.013726	...CAM, DISC	1
17	XDFZZ	C0347	92/30.00.207857	...WASHER	1
18	XDFZZ	C0347	92/30.00.200243	...SCREW	2
19	XDFZZ	C0347	92/30.00.200924	...WASHER	2
20	XDFZZ	C0347	92/30.00.202179	...FITTING, GREASE	1
21	XDFZZ	C0347	92/30.00.205682	...WASHER	1
22	XDFZZ	C0347	92/30.00.205532	...SCREW	1
23	XDFZZ	C0347	92/30.00.205643	...WASHER	1
24	XDFZZ	C0347	92/30.00.205557	...WASHER	1
25	XDFZZ	C0347	92/30.00.205577	...WASHER	1
26	XDFZZ	C0347	92/30.00.218884	...BRACKET	1
27	XDFZZ	C0347	92/30.00.200334	...BOLT, HEX HEAD	4
28	XDFZZ	C0347	92/30.00.200337	...BOLT, HEX HEAD	4
29	XDFZZ	C0347	92/30.00.200643	...WASHER	8
30	XDFZZ	C0347	92/30.00.014038	...RING GEAR/PIN ASSY	1
31	XDFZZ	C0347	92/30.00.205429	...FITTING, PIPE	1
32	XDFZZ	C0347	92/30.00.200966	...WASHER	1
33	XDFZZ	C0347	92/30.00.014039	...CRANKSHAFT	1
34	XDFZZ	C0347	92/30.00.206498	.....SHAFT	1
35	XDFZZ	C0347	92/30.00.200396	.....SCREW	1
36	XDFZZ	C0347	92/30.00.202023	.....PIN	1
37	XDFZZ	C0347	92/30.00.200813	.....DOWEL	1
38	XDFZZ	C0347	92/30.00.218883	.....KEY	1
39	XDFZZ	C0347	92/30.00.200788	.....DOWEL	1
40	XDFZZ	C0347	92/30.00.218882	.....SHAFT	1
41	XDFZZ	C0347	92/30.00.218891	.....KEY	2
42	XDFZZ	C0347	92/30.00.205098	....SEAT, BEARING	1
43	XDFZZ	C0347	92/30.00.201852	....DOWEL	2
44	XDFZZ	C0347	92/30.00.218886	....BEARING	1
45	XDFZZ	C0347	92/30.00.200794	....DOWEL	1

## SECTION II

## TM 5-3610-253-24P

(1) ITEM NO	(2) SMR CODE	(3) FSCM	(4) PART NUMBER	(5) DECRIPTION AND USABLE ON CODES (UOC)	(6) QTY
46	XDFZZ	C0347	92/30.00.218885	....COVER	1
47	XDFZZ	C0347	92/30.00.223281	....GASKET	1
48	XDFZZ	C0347	92/30.00.218889	....SHIM	1
49	XDFZZ	C0347	92/30.00.200840	....SCREW	4
50	XDFZZ	C0347	92/30.00.206500	....TRIGGER	1
51	XDFZZ	C0347	92/30.00.013597	....RING GEAR	1
52	XDFZZ	C0347	92/30.00.205538	....BOLT, HEX HEAD	1
53	XDFZZ	C0347	92/30.00.200941	....WASHER	1
54	XDFZZ	C0347	92/30.00.205308	....VIEWPORT, FLUID LVL	1
55	XDFZZ	C0347	92/30.00.223291	....GASKET	1
56	XDFZZ	C0347	92/30.00.200225	....BOLT, HEX HEAD	1
57	XDFZZ	C0347	92/30.00.200966	....WASHER	1
58	XDFZZ	C0347	92/30.00.218881	....BEARING	1
59	XDFZZ	C0347	92/30.00.202136	....SCREW, SHOULDER	1
60	XDFZZ	C0347	92/30.00.010107	....SAFETY PLATE	1
61	XDFZZ	C0347	92/30.00.205817	....CLIP	1
62	XDFZZ	C0347	92/30.00.200247	....SCREW, CAP, SOCKET HD	4
63	XDFZZ	C0347	92/30.00.206513	....RACEWAY, BEARING	1
64	XDFZZ	C0347	92/30.00.205235	....WASHER	1
65	XDFZZ	C0347	92/30.00.200878	....SNAP RING	1
66	XDFZZ	C0347	92/30.00.205594	....SHIM	1
67	XDFZZ	C0347	92/30.00.200251	....SCREW, CAP, SOCKET, HD	4
68	XDFZZ	C0347	92/30.00.200381	....BOLT, HEX HEAD	6
69	PFOZZ	97403	13227E6777-94	....PAD	2
70	PAOZZ	97403	13227E6777-98	....FACING, CLUTCH	1
71	XDFZZ	C0347	92/30.00.206509	....PULLEY	1
72	XDFZZ	C0347	92/30.00.207281	....BUSHING	1
73	XDFZZ	C0347	92/30.00.200889	....RING, SNAP	1
74	XDFZZ	C0347	92/30.00.205271	....WASHER	1
75	XDFZZ	C0347	92/30.00.205262	....WASHER, SPRING	1
76	XDFZZ	C0347	92/30.00.208577	....WASHER	1
77	XDFZZ	C0347	92/30.00.205159	....BEARING	2
78	XDFZZ	C0347	92/30.00.206512	....PLATE, BEARING	1
79	XDFZZ	C0347	92/30.00.205092	....BEARING	1
80	XDFZZ	C0347	92/30.00.206508	....WASHER	1
81	XDFZZ	C0347	92/30.00.205708	....SPRING, HELICAL	4
82	XDFZZ	C0347	92/30.00.222090	....PLATE, PRESSURE	1
83	XDFZZ	C0347	92/30.00.222087	....KEY	1
84	XDFZZ	C0347	92/30.00.200265	....SCREW, CAP, SOCKET HD	4
85	XDFZZ	C0347	92/30.00.217286	....WASHER	4
86	XDFZZ	C0347	92/30.00.218757	....SEAT, BEARING	1
87	XDFZZ	C0347	92/30.00.205072	....SHIM	1
88	XDFZZ	C0347	92/30.00.223830	....BEARING, INNER	1
89	XDFZZ	C0347	92/30.00.205150	....BEARING, OUTER	1
90	XDFZZ	C0347	92/30.00.200267	....SCREW, CAP, SOCKET HD	4
91	XDFZZ	C0347	92/30.00.208316	....CAP, CYLINDER	1
92	XDFZZ	C0347	92/30.00.205057	....SHIM	1
93	XDFZZ	C0347	92/30.00.200271	....SCREW, CAP, SOCKET HD	4
94	XDFZZ	C0347	92/30.00.200365	....SCREW	1
95	XDFZZ	C0347	92/30.00.200925	....WASHER	1
96	XDFZZ	C0347	92/30.00.218754	....CYLINDER	1
97	XDFZZ	C0347	92/30.00.205016	SEAL	1

**SECTION II****TM 5-3610-253-24P**

(1) ITEM NO	(2) SMR CODE	(3) FSCM	(4) PART NUMBER	(5) DESCRIPTION AND USABLE ON CODES (UOC)	(6) QTY
98	XDFZZ	C0347	92/30.00.205709	....SPRING, HELICAL	1
99	XDFZZ	C0347	92/30.00.218756	....PISTON	1
100	XDFZZ	C0347	92/30.00.200612	....NUT, HEX HEAD	1
101	XDFZZ	C0347	92/30.00.205639	....WASHER	1
102	XDFZZ	C0347	92/30.00.205157	....BEARING	1
103	XDFZZ	C0347	92/30.00.205242	....SHIM	1
104	XDFZZ	C0347	92/30.00.200894	....RING, SNAP	1
105	XDFZZ	C0347	92/30.00.200766	....PIN	1
106	XDFZZ	C0347	92/30.00.206516	....NUT	1
107	XDFZZ	C0347	92/30.00.218755	....SHAFT	1
108	XDFZZ	C0347	92/30.00.224332	....SHIM	11
109	XDFZZ	C0347	92/30.00.218856	....BEARING	2
110	XDFZZ	C0347	92/30.00.205257	....SHIM	1
111	XDFZZ	C0347	92/30.00.200897	....RING, SNAP	1
112	XDFZZ	C0347	92/30.00.205043	....WASHER	1
113	XDFZZ	C0347	92/30.00.218753	....PINION	1
114	XDFZZ	C0347	92/30.00.220339	....CASING	1

END OF FIGURE

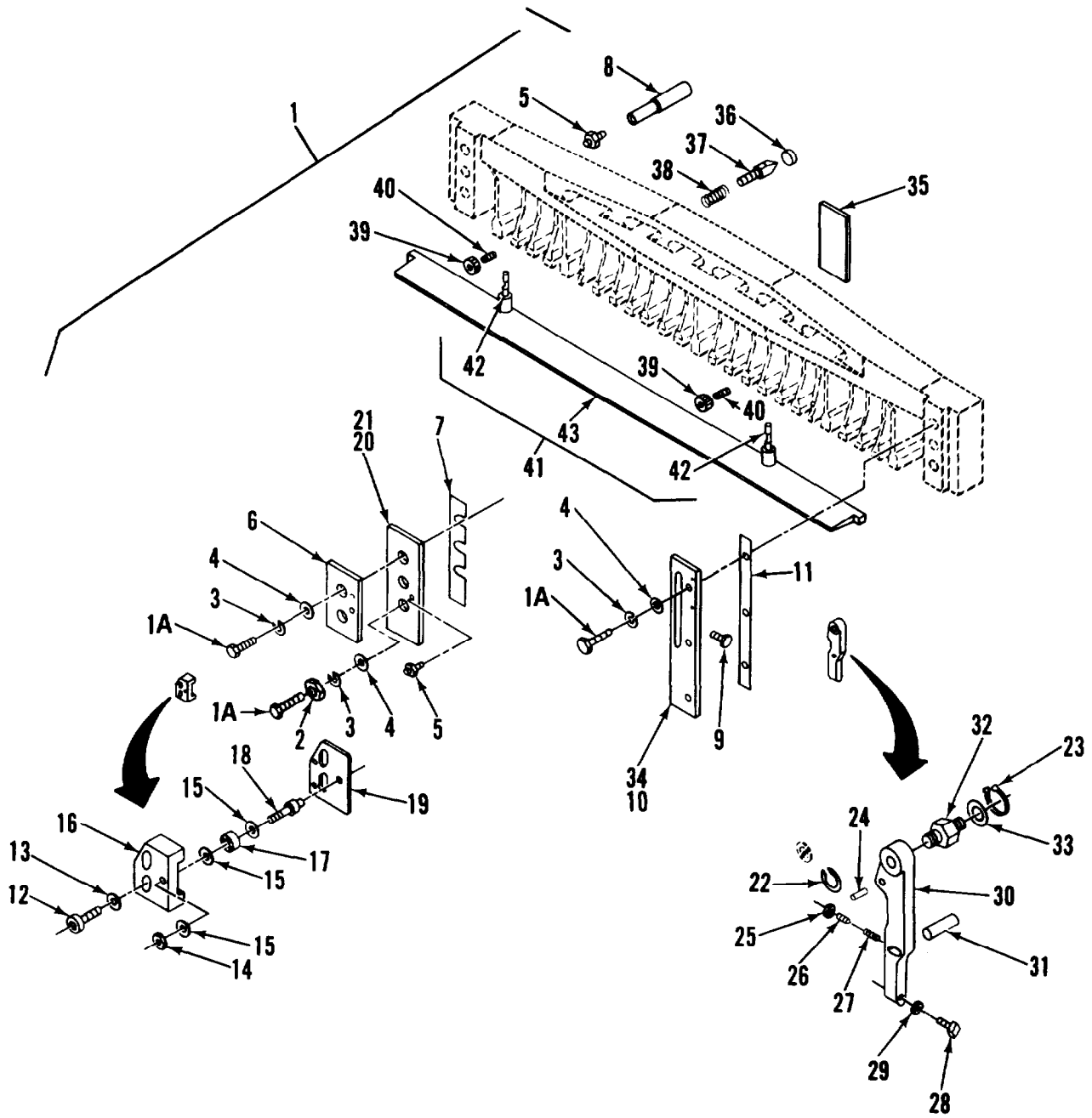

Figure 35. Clamp Assembly

## SECTION II

## TM 5-3610-253-24P

(1) ITEM NO	(2) SMR CODE	(3) FSCM	(4) PART NUMBER	(5) DESCRIPTION AND USABLE ON CODES (UOC)	(6) QTY
				GROUP 05 GUILLOTINE PAPER CUTTER (MODEL 92CS)	
				FIG. 35 CLAMP ASSEMBLY	
1	XDFFF	C0347	92/10.04.	..CLAMP ASSEMBLY	1
1A	XDFZZ	C0347	92/10.04.200420	...BOLT, HEX HEAD	2
2	XDFZZ	C0347	92/10.04.200588	...NUT, HEX	1
3	XDFZZ	C0347	92/10.04.200663	...WASHER, LOCK	3
4	XDFZZ	C0347	92/10.04.200646	...WASHER, FLAT	3
5	XDFZZ	C0347	92/10.04.202179	...FITTING, LUBRICATION	1
6	XDFZZ	C0347	92/10.04.218852	...BRACKET	1
7	XDFZZ	C0347	92/10.04.206028	...SHIM	1
8	XDFZZ	C0347	92/10.04.206031	...ROD	1
9	XDFZZ	C0347	92/10.04.200371	...BOLT, HEX HEAD	2
10	XDFZZ	C0347	92/10.04.218855	...BRACKET	1
11	XDFZZ	C0347	92/10.04.206023	...SHIM	1
12	XDFZZ	C0347	92/10.04.202090	...SCREW, CAP, SOCKET HD	2
13	XDFZZ	C0347	92/10.04.200637	...WASHER	2
14	XDFZZ	C0347	92/10.04.200576	...NUT, HEX	1
15	XDFZZ	C0347	92/10.04.200635	...WASHER	1
16	XDFZZ	C0347	92/10.04.224159	...BRACKET, SWITCH	1
17	XDFZZ	C0347	92/10.04.216861	...GROMMET, RUBBER	1
18	XDFZZ	C0347	92/10.04.224161	...STUD	1
19	XDFZZ	C0347	92/10.04.224160	...BRACKET	1
20	XDFZZ	C0347	92/10.04.217312	...BRACKET	1
21	XDFZZ	C0347	92/10.04.218853	...BRACKET	1
22	XDFZZ	C0347	92/10.04.200877	...SNAP RING	1
23	XDFZZ	C0347	92/10.04.202015	...SNAP RING	2
24	XDFZZ	C0347	92/10.04.222344	...PIN	1
25	XDFZZ	C0347	92/10.04.201727	...CAP	1
26	XDFZZ	C0347	92/10.04.201852	...SETSCREW, CONE POINT	1
27	XDFZZ	C0347	92/10.04.217308	...SPRING, HELICAL	1
28	XDFZZ	C0347	92/10.04.201727	...BOLT, SQUARE HEAD	1
29	XDFZZ	C0347	92/10.04.202089	...NUT, HEX	1
30	XDFZZ	C0347	92/10.04.222345	...LEVER, ACTUATOR	1
31	XDFZZ	C0347	92/10.04.201654	...DOWEL	1
32	XDFZZ	C0347	92/10.04.217309	...STUD	1
33	XDFZZ	C0347	92/10.04.205551	...WASHER	1
34	XDFFF	C0347	92/10.04.218854	...BRACKET	1
35	XDFZZ	C0347	92/10.04.206020	...PANEL	2
36	XDFZZ	C0347	92/10.04.223703	...CAP	2
37	XDFZZ	C0347	92/10.04.206036	...SCREW	2
38	XDFZZ	C0347	92/10.04.205687	...SPRING, HELICAL	2
39	XDFZZ	C0347	92/10.04.205527	...NUT, KNURLED	2
40	XDFZZ	C0347	92/10.04.200787	...STUD	2
41	XDFZZ	C0347	92/10.04.013788	...CLAMP SUBASSY	1
42	XAFZZ	C0347	92/10.04.206035	...PIN	2
43	XAFZZ	C0347	92/10.04.219569	...PLATE	1

END OF FIGURE

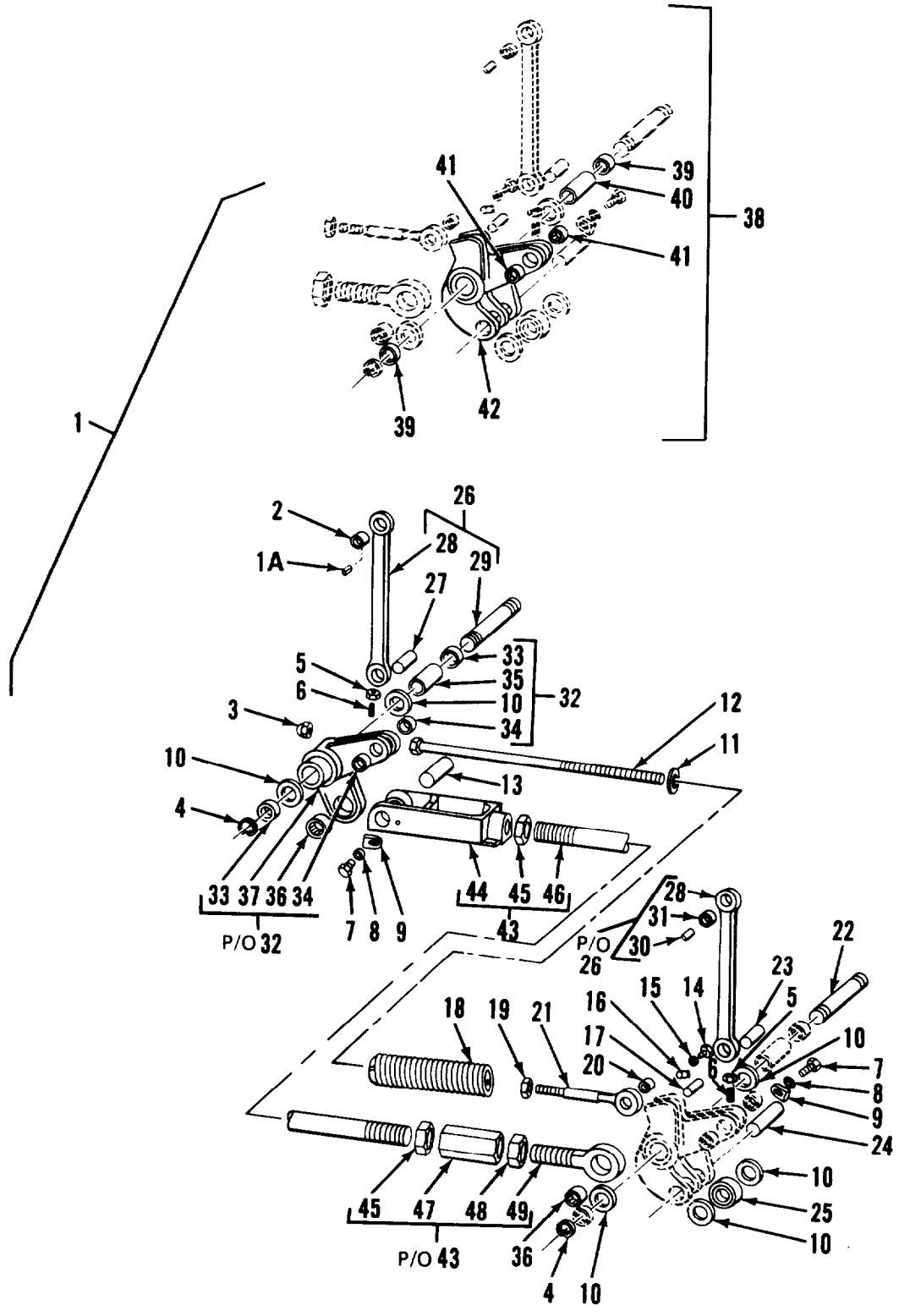

Figure 36. Clamp Linkage Assembly

## SECTION II

## TM 5-3610-253-24P

(1) ITEM NO	(2) SMR CODE	(3) FSCM	(4) PART NUMBER	(5) DESCRIPTION AND USABLE ON CODES (UOC)	(6) QTY
				GROUP 05 GUILLOTINE PAPER CUTTER (MODEL 92CS)	
				FIG. 36 CLAMP LINKAGE ASSEMBLY	
1	XDFFF	C0347	92/10.06.	..LINKAGE ASSY, CLAMP	1
1A	XDFZZ	C0347	92/10.06.201828	...KEY	1
2	XDFZZ	C0347	92/10.06.205737	...BEARING	1
3	XDFZZ	C0347	92/10.06.217121	...NUT	1
4	XDFZZ	C0347	92/10.06.200887	...SNAP RING	1
5	XDFZZ	C0347	92/10.06.200584	...NUT, HEX	1
6	XDFZZ	C0347	92/10.06.200541	...STUD	1
7	XDFZZ	C0347	92/10.06.200378	...BOLT, HEX	1
8	XDFZZ	C0347	92/10.06.200641	...WASHER	1
9	XDFZZ	C0347	92/10.06.224101	...RETAINER	1
10	XDFZZ	C0347	92/10.06.205576	...WASHER	2
11	XDFZZ	C0347	92/10.06.205656	...WASHER	1
12	XDFZZ	C0347	92/10.06.014582	...BOLT, HEX HEAD	1
13	XDFZZ	C0347	92/10.06.206066	...SHAFT	1
14	XDFZZ	C0347	92/10.06.200368	...BOLT, HEX HEAD	1
15	XDFZZ	C0347	92/10.06.200639	...WASHER	1
16	XDFZZ	C0347	92/10.06.206055	...RETAINER	1
17	XDFZZ	C0347	92/10.06.206054	...SHAFT	1
18	PAOZZ	97403	13227E6777-31	...SPRING	1
19	XDFZZ	C0347	92/10.06.200590	...NUT, HEX	1
20	XDFZZ	C0347	92/10.06.205110	...BEARING	1
21	XDFZZ	C0347	92/10.06.206053	...EYEBOLT	1
22	XDFZZ	C0347	92/10.06.206050	...SHAFT	1
23	XDFZZ	C0347	92/10.06.206052	...SHAFT	1
24	XDFZZ	C0347	92/10.06.206059	...PIN	1
25	XDFZZ	C0347	92/10.04.205136	...BEARING	1
26	XDFFF	C0347	92/10.06.014747	...PULL BAR ASSEMBLY	1
27	XDFZZ	C0347	92/10.06.206052	...SHAFT	1
28	XDFZZ	C0347	92/10.06.224245	...LINKAGE ARM	1
29	XDFZZ	C0347	92/10.06.206050	...SHAFT	1
30	XDFZZ	C0347	92/10.06.201828	...KEY	1
31	XDFZZ	C0347	92/10.06.205737	...BEARING	1
32	XDFFF	C0347	92/10.04.013790	...CRANK ASSY, SEC	1
33	XDFZZ	C0347	92/10.06.205133	...BEARING, ROLLER	2
34	XDFZZ	C0347	92/10.06.205130	...BEARING, ROLLER	2
35	XDFZZ	C0347	92/10.06.206049	...SLEEVE	1
36	XDFZZ	C0347	92/10.06.205114	...BEARING, ROLLER	1
37	XDFZZ	C0347	92/10.06.206067	...CRANK, SECONDARY	1
38	XDFFF	C0347	92/10.06.014220	...MAIN CRAK ASSY	1
39	XDFZZ	C0347	92/10.06.205133	...BEARING, ROLLER	2
40	XDFZZ	C0347	92/10.06.206049	...SLEEVE	1
41	XAFZZ	C0347	92/10.06.205130	...BEARING, ROLLER	2
42	XAFZZ	C0347	92/10.06.221952	...CRANK, MAIN	1
43	XDFFF	C0347	92/10.06.014753	...ROD ASSY, ADJUSTMENT	1
44	XDFZZ	C0347	92/10.06.224253	...YOKE	1
45	XDFZZ	C0347	92/10.06.205523	...NUT, HEX	1

**SECTION II****TM 5-3610-253-24P**

(1) ITEM NO	(2) SMR CODE	(3) FSCM	(4) PART NUMBER	(5) DESCRIPTION AND USABLE ON CODES (UOC)	(6) QTY
46	XDFZZ	C0347	92/10.06.224252	....ROD	1
47	XDFZZ	C0347	92/10.06.206061	....NUT, BARREL	1
48	XDFZZ	C0347	92/10.06.205522	....NUT, HEX	1
49	XDFZZ	C0347	92/10.06.206058	....CLEVIS	1

END OF FIGURE





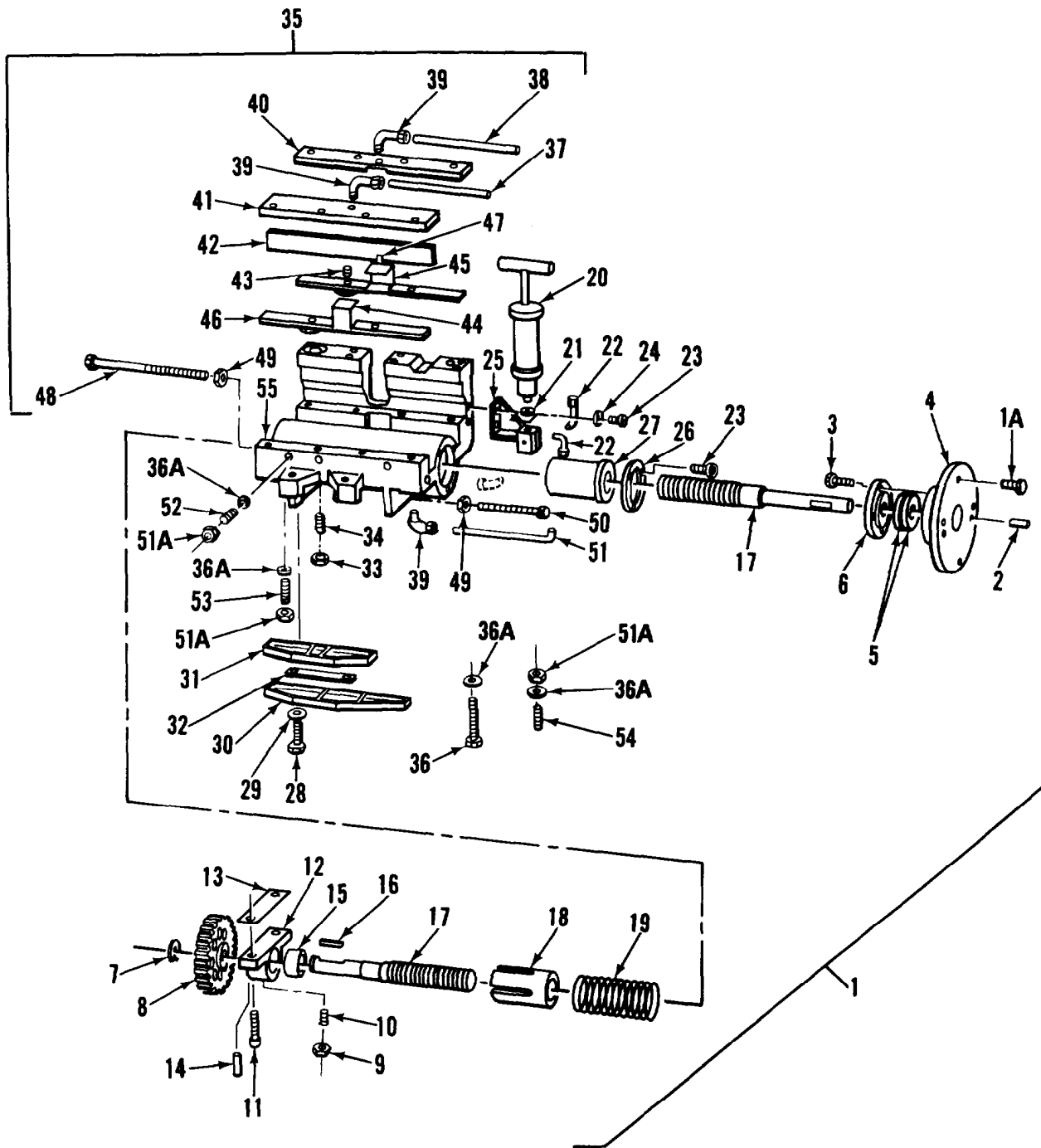

Figure 37. Carrier Assembly

## SECTION II

## TM5-3601-253-24P

(1) ITEM NO	(2) SMR CODE	(3) FSCM	(4) PART NUMBER	(5) DESCRIPTION AND USABLE ON CODES (UOC)	(6) QTY
-------------------	--------------------	-------------	-----------------------	--	------------

GROUP 05 GUILLECTINE PAPER CUTTER  
(MODEL 92CS)

## FIG. 37 CARRIER ASSEMBLY

1	XDFFF	D2789	92/20.01	..CARRIER ASSY	1
1A	XDFZZ	C0347	92/20.01 .200383	...BOLT,HEX HEAD	4
2	XDFZZ	C0347	92/20.01 .201772	...DOWEL	2
3	XDFZZ	C0347	92/20.01 .200247	...BOLT,HEX HEAD	4
4	XDFZZ	C0347	92/20.01 .218562	...DISC,DRIVEN	1
5	XDFZZ	C0347	92/20.01 .218601	...BEARING	2
6	XDFZZ	C0347	92/20.01 .206275	...COVER	1
7	XDFZZ	C0347	92/20.01 .201909	...SNAP RING	1
8	XDFZZ	C0347	92/20.01 .224231	...GEAR	1
9	XDFZZ	C0347	92/20.01 .200581	...NUT	1
10	XDFZZ	C0347	92/20.01 .201403	...ROD,THREADED	1
11	XDFZZ	C0347	92/20.01 .200269	...SCREW,CAP,SOCKET HD	2
12	XDFZZ	C0347	92/20.01 .224232	...BLOCK,BEARING	1
13	XDFZZ	C0347	92/20.01 .218697	...GASKET	1
14	XDFZZ	C0347	92/20.01 .200728	...DOWEL	2
15	XDFZZ	C0347	92/20.01 .218205	...BEARING	1
16	XDFZZ	C0347	92/20.01 .218696	...KEY	2
17	XDFZZ	C0347	92/20.01 .224233	...SHAFT,SQUARE THREAD	1
18	XDFZZ	C0347	92/20.01 .208603	...BUSHING,DRIVE	1
19	XDFZZ	C0347	92/20.01 .206196	...SPRING,HELICAL	1
20	XDFZZ	C0347	92/20.01 .010551	...LUBRICATION PUMP,HD	1
21	XDFZZ	C0347	92/20.01 .200977	...WASHER	1
22	XDFZZ	C0347	92/20.01 .205443	...ELBOW,90 DEGREE	4
23	XDFZZ	C0347	92/20.01 .200245	...SCREW,CAP,SOCKET HD	2
24	XDFZZ	C0347	92/20.01 .200639	...WASHER	2
25	XDFZZ	C0347	92/20.01 .244525	...BRACKET,PUMP	1
26	XDFZZ	C0347	92/20.01 .206271	...GASKET	1
27	XDFZZ	C0347	92/20.01 .206270	...BUSHING,PRIMARY	1
28	XDFZZ	C0347	92/20.01 .200273	...BOLT,HEX HEAD	2
29	XDFZZ	C0347	92/20.01 .200641	...WASHER	2
30	XDFZZ	C0347	92/20.01 .206268	...CAM,LOWER	1
31	XDFZZ	C0347	92/20.01 .206269	...CAM,UPPER	1
32	XDFZZ	C0347	92/20.01 .217160	...SPACER	1
33	XDFZZ	C0347	92/20.01 .200584	...NUT,HEX	1
34	XDFZZ	C0347	92/20.01 .200480	...STUD	1
35	XDFZZ	C0347	92/20.01 .014870	...SLIDE ASSY	1
36	XDFZZ	C0347	92/20.01 .200328	...BOLT,HEX HEAD	8
36A	XDFZZ	C0347	92/20.01 .200641	...WASHER	8
37	XDFZZ	C0347	92/20.01 .206282	...TUBING,STNLS STEEL	1
38	XDFZZ	C0347	92/20.01 .206281	...TUBING,STNLS STEEL	1
39	XDFZZ	C0347	92/20.01 .205443	...ELBOW,90 DEGREE	2
40	XDFZZ	C0347	92/20.01 .206265	...LUB SLIDE,LEFT	1
41	XDFZZ	C0347	92/20.01 .206266	...LUB SLIDE,RIGHT	1
42	XDFZZ	C0347	92/20.01 .206262	...SLIDE, SIDE	1
43	XDFZZ	C0347	92/20.01 .200792	...SETSCREW	2
44	XDFZZ	C0347	92/20.01 .206263	...LUB APPLICATOR,LEFT	1

## SECTION II

## TM5-3610-253-24P

(1) ITEM NO	(2) SMR CODE	(3) FSCM	(4) PART NUMBER	(5) DESCRIPTION AND USABLE ON CODES (UOC)	(6) QTY
45	XDFZZ	C0347	92/20.01 .206264	...LUB APPLICATOR,LEFT	1
46	XDFZZ	C0347	92/20.01 .206261	...SLIDE,LOWER,LEFT	1
47	XDFZZ	C0347	92/20.01 .200796	...LUB APPLICATOR,R	1
48	XDFZZ	C0347	92/20.01 .200413	...BOLT,HEX HEAD	1
49	XDFZZ	C0347	92/20.01 .201000	...NUT,HEX	1
50	XDFZZ	C0347	92/20.01 .200410	...BOLT,HEX HEAD	1
51	XDFZZ	C0347	92/20.01 .223931	...TUBE,STNLS STEEL	1
51A	XDFZZ	C0347	92/20.01 .200584	...NUT,HEX	3
52	XDFZZ	C0347	92/20.01 .200528	...ROD,THREADED	3
53	XDFZZ	C0347	92/20.01 .200527	...ROD,THREADED	7
54	XDFZZ	C0347	92/20.01 .200526	...ROD,THREADED	1
55	XDFZZ	C0347	92/20.01 .223953	...SLIDE BASE	1

END OF FIGURE



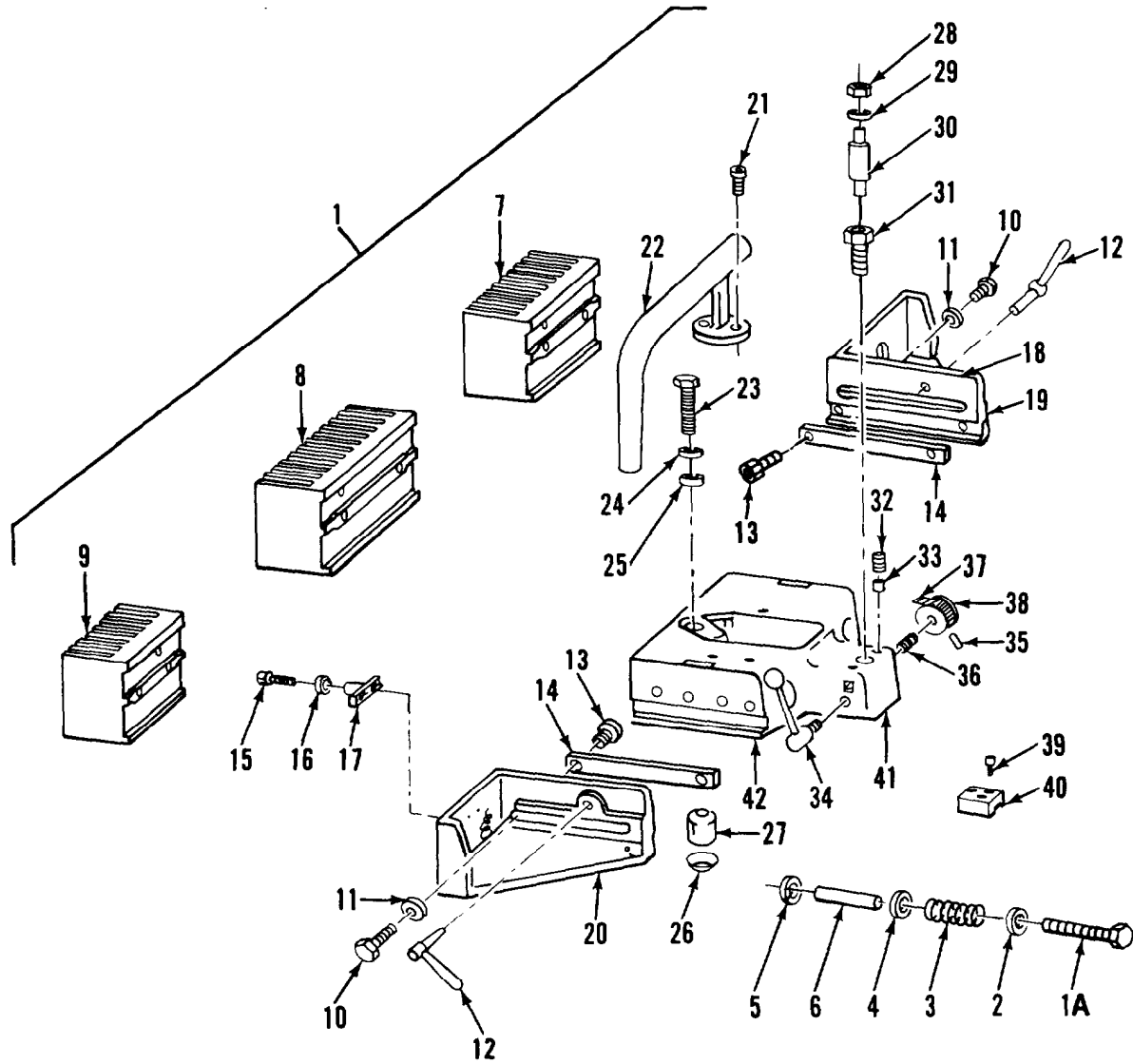

Figure 38. Backgage Assembly

## SECTION II

## TM5-3610-253-24P

(1) ITEM NO	(2) SMR CODE	(3) FSCM	(4) PART NUMBER	(5) DESCRIPTION AND USABLE ON CODES (UOC)	(6) QTY
				GROUP 05 GUILLOTINE PAPER CUTTER (MODEL 92CS)	
				FIG. 38 BACKGAGE ASSEMBLY	
1	XDFFF	C0347	92/20.21	..SCALE,BACKGAGE	1
1A	XDFFF	C0347	92/20.21 .202149	...BOLT,HEX HEAD	2
2	XDFFF	C0347	92/20.21 .201919	...WASHER,FLAT	2
3	XDFFF	C0347	92/20.21 .222349	...SPRING	2
4	XDFFF	C0347	92/20.21 .223555	...WASHER,FLAT	2
5	XDFFF	C0347	92/20.21 .222350	...SNAP RING	2
6	XDFFF	C0347	92/20.21 .222824	...SLEEVE	2
7	XDFFF	C0347	92/20.21 .208312	...RAKE,LEFT	1
8	XDFFF	C0347	92/20.21 .208313	...RAKE,CENTER	1
9	XDFFF	C0347	92/20.21 .208314	...RAKE,RIGHT	1
10	XDFFF	C0347	92/20.21 .200420	...BOLT,HEX HEAD	2
11	XDFFF	C0347	92/20.21 .200646	...WASHER	2
12	XDFFF	C0347	92/20.21 .014387	...HANDLE,ADJUSTMENT	1
13	XDFFF	C0347	92/20.21 .200263	...SCREW,CAP,SOCKET HD	2
14	XDFFF	C0347	92/20.21 .216367	...SLIDE	1
15	XDFFF	C0347	92/20.21 .200367	...BOLT,HEX HEAD	2
16	XDFFF	C0347	92/20.21 .205294	...WASHER	2
17	XDFFF	C0347	92/20.21 .013487	...BRACKET,ALIGNMENT	1
18	XDFFF	C0347	92/20.21 .206436	...SCALE,BACKGAGE,SPLIT	1
19	XDFFF	C0347	92/20.21 .208274	...SUPPORT,RAKE,LEFT	1
20	XDFFF	C0347	92/20.21 .208275	...SUPPORT,RAKE,RIGHT	1
21	XDFFF	C0347	92/20.21 .200266	...SCREW,CAP,SOCKET HD	2
22	XDFFF	C0347	92/20.21 .014861	...CONDUIT,WIRE	1
23	XDFFF	C0347	92/20.21 .200447	...BOLT,HEX HEAD	1
24	XDFFF	C0347	92/20.21 .200696	...WASHER	1
25	XDFFF	C0347	92/20.21 .200648	...SHIM	1
26	XDFFF	C0347	92/20.21 .206322	...WASHER,OOONCAVE	1
27	XDFFF	C0347	92/20.21 .206321	...SLEEVE,ACAPTER	1
28	XDFFF	C0347	92/20.21 .200980	...NUT,HEX	1
29	XDFFF	C0347	92/20.21 .205303	...WASHER	3
30	XDFFF	C0347	92/20.21 .205805	...PIN,GUIDE	1
31	XDFFF	C0347	92/20.21 .205539	...HOUSING,PIN	1
32	XDFFF	C0347	92/20.21 .201046	...PIN	1
33	XDFFF	C0347	92/20.21 .207642	...BUSHING	1
34	XDFFF	C0347	92/20.21 .205290	...HANDLE,ADJUSTMENT	1
35	XDFFF	C0347	92/20.21 .200995	...PIN	1
36	XDFFF	C0347	92/20.21 .200982	...PIN	1
37	XDFFF	C0347	92/20.21 .206320	...SCALE,VERNIER	1
38	XDFFF	C0347	92/20.21 .205543	...VERNIER	1
39	XDFFF	C0347	92/20.21 .200245	...SCREW,CAP,SOCKET HD	2
40	XDFFF	C0347	92/20.21 .209218	...BRACKET	1
41	XDFFF	C0347	92/20.21 .206438	...SCALE,BACKGAGE,SPLIT	1
42	XDFFF	C0347	92/20.21 .224575	...BASE,BACKGAGE	1

END OF FIGURE

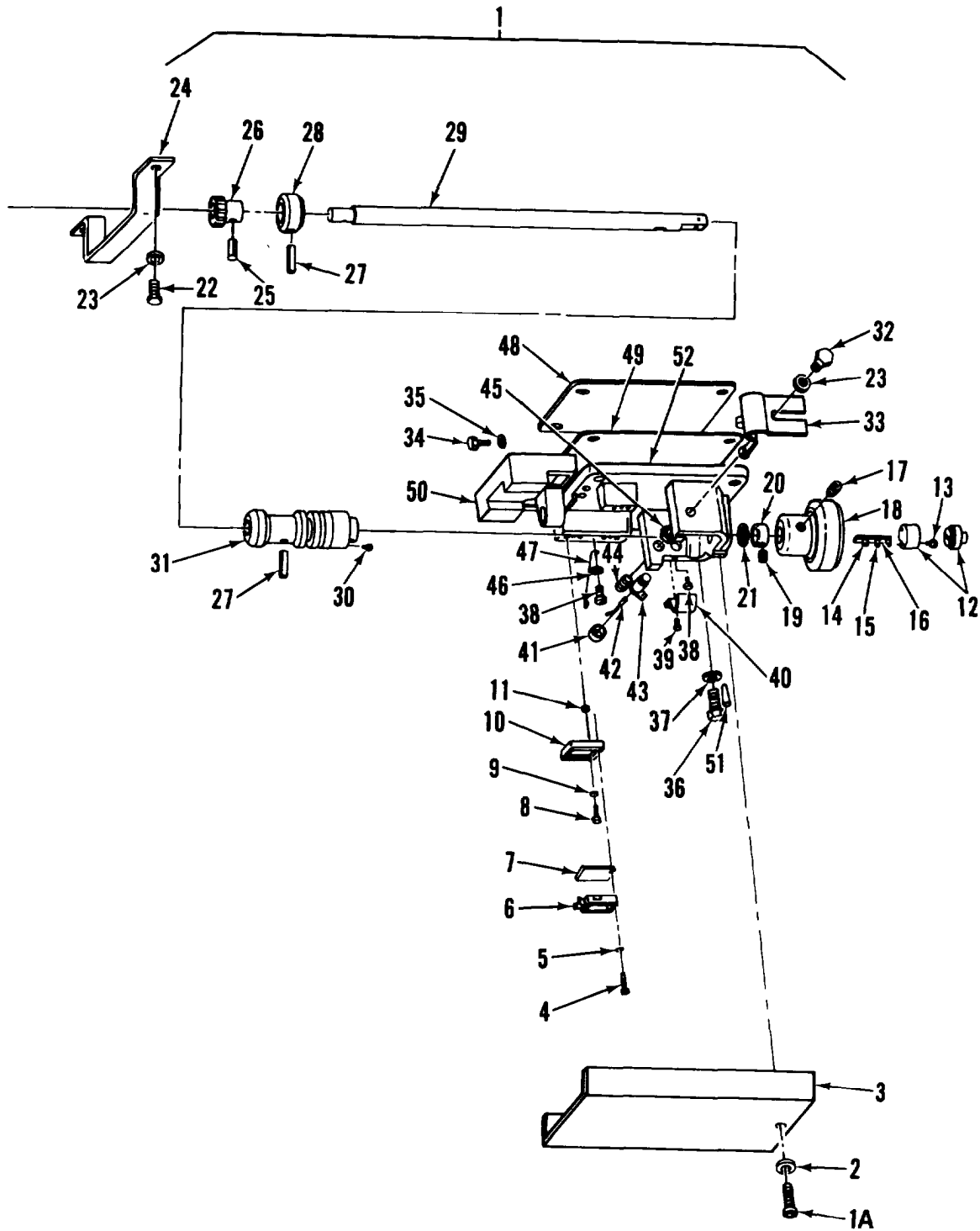

Figure 39. Backpage Control Assembly



## SECTION II

## TM5-3610-253-24P

(1) ITEM NO	(2) SMR CODE	(3) FSCM	(4) PART NUMBER	(5) DESCRIPTION AND USABLE ON CODES (UOC)	(6) QTY
				GROUP 05 GUILLOTINE PAPER CUTTER (MODEL 92CS)	
				FIG. 39 BACKGAGE CONTROL ASSEMBLY	
1	XDFZZ	C0347	92/20.02	..CONTROL ASSY, BACKGAGE	1
1A	XDFZZ	C0347	92/20.02 .200077	...SCREW,CAP,SOCKET HD	3
2	XDFZZ	C0347	92/20.02 .200635	...WASHER	3
3	XDFZZ	C0347	92/20.02 .219268	...COVER	1
4	XDFZZ	C0347	92/20.02 .200047	...SCREW	4
5	XDFZZ	C0347	92/20.02 .200629	...WASHER	8
6	PAOZZ	C7403	13227E6777-85	...SWITCH, SENSITIVE	4
7	XDFZZ	C0347	92/20.02 .212848	...COVER	4
8	XDFZZ	C0347	92/20.02 .200079	...SCREW	4
9	XDFZZ	C0347	92/20.02 .201486	...WASHER	4
10	XDFZZ	C0347	92/20.02 .206170	...SWITCH BASE	4
11	XDFZZ	C0347	92/20.02 .200570	...NUT	8
12	XDFZZ	C0347	13227E6777-84	...SWITCH,PUSH	1
13	XDFZZ	C0347	92/20.02 .201057	...SCREW	2
14	XDFZZ	13227	E6777-83	...CONTACT,ELECTRICAL	1
15	XDFZZ	C0347	92/20.02 .201058	...TERMINAL	1
16	XDFZZ	C0347	92/20.02 .210047	...TERMINAL BAR	1
17	XDFZZ	C0347	92/20.02 .200539	...SETSCREW	1
18	XDFZZ	C0347	92/20.02 .014785	...KNOB	1
19	XDFZZ	C0347	92/20.02 .201669	...SETSCREW	1
20	XDFZZ	C0347	92/20.02 .200901	...SLEEVE	1
21	XDFZZ	C0347	92/20.02 .219428	...WASHER	1
22	XDFZZ	C0347	92/20.02 .200383	...BOLT,HEX HEAD	2
23	XDFZZ	C0347	92/20.02 .200641	...WASHER,FLAT	2
24	XDFZZ	C0347	92/20.02 .224236	...BRACKET	1
25	XDFZZ	C0347	92/20.02 .200855	...PIN	1
26	XDFZZ	C0347	92/20.02 .222204	...GEAR	1
27	XDFZZ	C0347	92/20.02 .200856	...PIN	1
28	XDFZZ	C0347	92/20.02 .223657	...BEARING	1
29	XDFZZ	C0347	92/20.02 .224235	...SHAFT	1
30	XDFZZ	C0347	92/20.02 .201056	...SCREW	1
31	XDFZZ	C0347	92/20.02 .010059	...SHAFT CONNECTOR	1
32	XDFZZ	C0347	92/20.02 .200378	...BOLT,HEX HEAD	1
33	XDFZZ	C0347	92/20.02 .205827	...BRACKET	1
34	XDFZZ	C0347	92/20.02 .200368	...BOLT,HEX HEAD	2
35	XDFZZ	C0347	92/20.02 .200639	...WASHER	2
36	XDFZZ	C0347	92/20.02 .200387	...BOLT,HEX HEAD	4
37	XDFZZ	C0347	92/20.02 .200641	...WASHER,FLAT	4
38	XDFZZ	C0347	92/20.02 .200092	...SCREW	1
39	XDFZZ	C0347	92/20.02 .200082	...SCREW	1
40	XDFZZ	C0347	92/20.02 .218920	...CLIP	1
41	XDFZZ	C0347	92/20.02 .210613	...CAP	1
42	XDFZZ	C0347	92/20.02 .210612	...CONNECTOR	1
43	XDFZZ	C0347	92/20.02 .210611	...TERMINAL,CONTACT	1
44	XDFZZ	C0347	92/20.02 .010058	...PLUG	1
45	XDFZZ	C0347	92/20.02 .201730	...NUT,HEX	1

## SECTION II

## TM5-3610-253-24P

(1) ITEM NO	(2) SMR CODE	(3) FSCM	(4) PART NUMBER	(5) DESCRIPTION AND USABLE ON CODES (UOC)	(6) QTY
46	XDFZZ	C0347	92/20.02 .2000637	...WASHER	2
47	XDFZZ	C0347	92/20.02 .205808	...SPRING	1
48	XDFZZ	C0347	92/20.02 .206295	...GASKET	1
49	XDFZZ	C0347	92/20.02 .206288	...GASKET	1
50	XDFZZ	C0347	92/20.02 .014868	...CONTROL EASE	1
51	XDFZZ	C0347	92/20.02 .200730	...DOWEL	2
52	XDFZZ	C0347	92/20.02 .013485	...BASE, SHAFT	1

END OF FIGURE



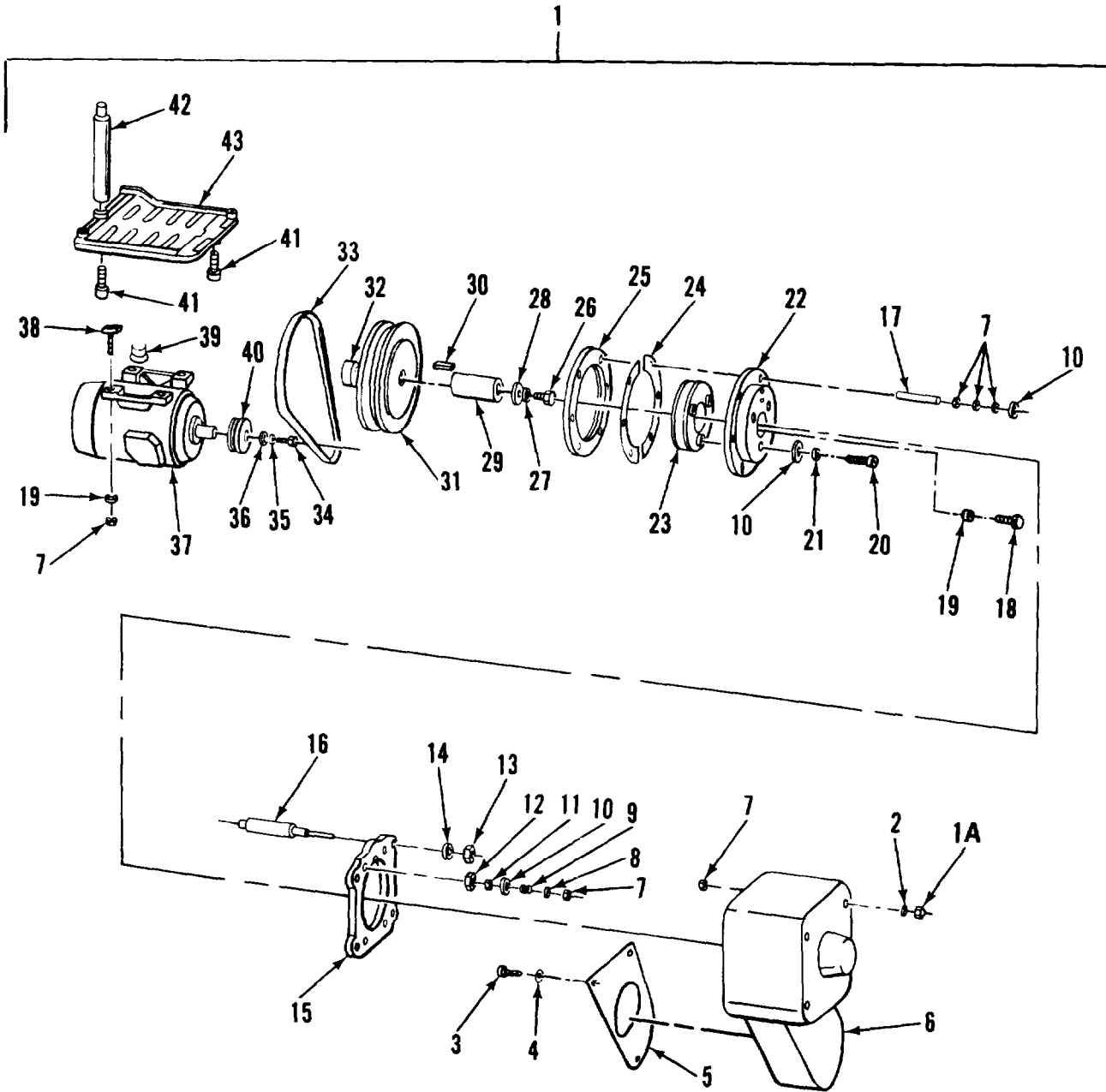

Figure 40. Motor Assembly, Backgage

SECTION II			TM5-3610-253-24P		
(1)	(2)	(3)	(4)	(5)	(6)
ITEM NO	SMR CODE	FSCM	PART NUMBER	DESCRIPTION AND USABLE ON CODES (UOC)	QTY

GROUP 05 GUILLECTINE PAPER CUTTER  
(MODEL 92CS)

FIG. 40 MOTOR ASSEMBLY, BACKGAGE

1	XDFZZ	C0347	92/20.03	..MOTOR/BRAKE ASSY,BACKGAGE	1
1A	XDFZZ	C0347	92/20.06 .200622	...NUT	4
2	XDFZZ	C0347	92/20.06 .200712	...WASHER	4
3	XDFZZ	C0347	92/20.06 .200366	...SCREW	2
4	XDFZZ	C0347	92/20.03 .200639	...WASHER	2
5	XDFZZ	C0347	92/20.03 .010590	...COVER,BELT	1
6	XDFZZ	C0347	92/20.03 .010462	...COVER,DRIVE	1
7	XDFZZ	C0347	92/20.03 .200584	...NUT,HEX	8
8	XDFZZ	C0347	92/20.03 .205524	...WASHER	4
9	XDFZZ	C0347	92/20.03 .205700	...SPRING	4
10	XDFZZ	C0347	92/20.03 .205626	...WASHER	4
11	XDFZZ	C0347	92/20.03 .205756	...NUT,HEX	4
12	XDFZZ	C0347	92/20.03 .205224	...NUT,HEX	4
13	XDFZZ	C0347	92/20.03 .200980	...NUT,HEX	4
14	XDFZZ	C0347	92/20.03 .200646	...WASHER	4
15	XDFZZ	C0347	92/20.03 .206305	...PLATE,ADAPTER	1
16	XDFZZ	C0347	92/20.03 .208124	...ROD	4
17	XDFZZ	C0347	92/20.03 .201841	...ROD,EXTENSION	4
18	XDFZZ	C0347	92/20.03 .200380	...SCREW	2
19	XDFZZ	C0347	92/20.03 .200641	...WASHER	2
20	XDFZZ	C0347	92/20.03 .200105	...SCREW	3
21	XDFZZ	C0347	92/20.03 .201760	...WASHER	3
22	XDFZZ	C0347	92/20.03 .206300	...BRAKE PLATE,CUTER	1
23	XDFZZ	C0347	92/20.03 .010658	...BRAKE,EM	1
24	PAOZZ	97403	13227E6777-89	...BRAKE PAD	1
25	XDFZZ	C0347	92/20.03 .010060	...BRAKE PLATE, INNER	1
26	XDFZZ	C0347	92/20.03 .200395	...BOLT,HEX HEAD	1
27	XDFZZ	C0347	92/20.03 .201037	...WASHER	1
28	XDFZZ	C0347	92/20.03 .205631	...WASHER	1
29	XDFZZ	C0347	92/20.03 .205771	...SHAFT	1
30	XDFZZ	C0347	92/20.03 .205721	...KEY	1
31	XDFZZ	C0347	92/20.03 .206299	...PULLEY	1
32	XDFZZ	C0347	92/20.03 .205769	...COLLAR,SHAFT	1
33	PAOZZ	97403	13227E6777-88	...BELT, V	1
34	XDFZZ	C0347	92/20.03 .200373	...BOLT,HEX HEAD	1
35	XDFZZ	C0347	92/20.03 .200689	...WASHER	1
36	XDFZZ	C0347	92/20.03 .201744	...WASHER	1
37	PAOZZ	97403	13227E6777-90	...MOTOR,60 HZ	1
38	XDFZZ	C0347	92/20.03 .202218	... BOLT , HEAD	4
39	XDFZZ	C0347	92/20.03 .210076	...CUSHION,SHOOK	4
40	XDFZZ	C0347	92/20.03 .012359	...PULLEY,MOTOR	1
41	XDFZZ	C0347	92/20.03 .200284	...SCREW,CAP,SOCKET HD	3
42	XDFZZ	C0347	92/20.03 .205794	...ROD,SUPPORT	1
43	XDFZZ	C0347	92/20.03 .223954	...MOUNT,MOTOR	1

END OF FIGURE

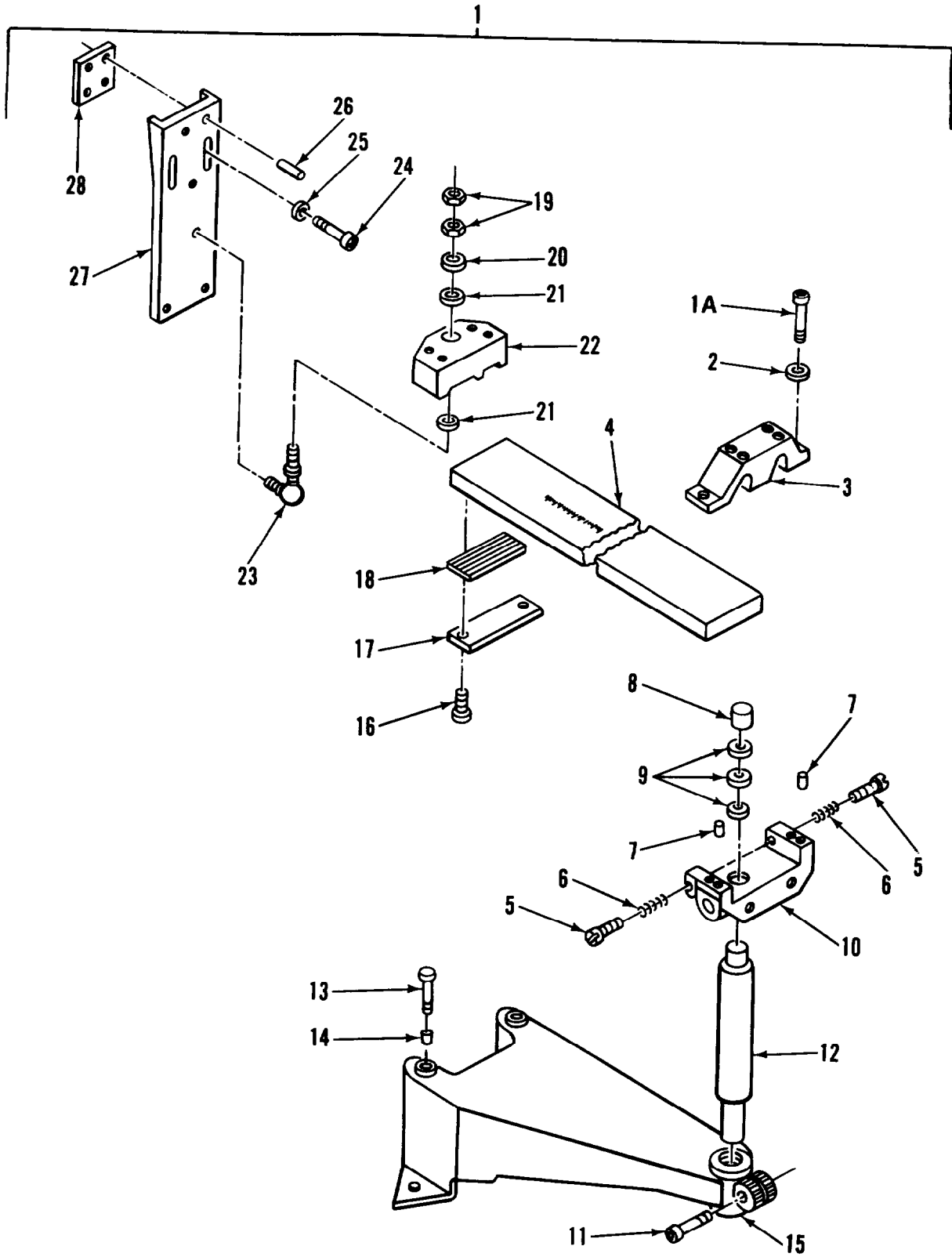

Figure 41. Measuring Gage Assembly

SECTION II		TM5-3610-253-24P				
(1)	(2)	(3)	(4)	(5)	(6)	
ITEM NO	SMR CODE	FSCM	PART NUMBER	DESCRIPTION AND USABLE ON CODES (UOC)	QTY	

GROUP 05 GUILLECTINE PAPER CUTTER  
(MODEL 92CS)

FIG. 41 MEASURING GAGE ASSEMBLY

1	XDFFF	C0347	92/20.07		..GAGE ASSEMBLY,MEAS	1
1A	XDFFF	C0347	92/20.07	.200248	...SCREW,CAP,SOCKET HD	2
2	XDFFF	C0347	92/20.07	.200708	...WASHER	2
3	XDFFF	C0347	92/20.07	.010790	...BRACKET,UPPER	1
4	XDFFF	C0347	92/20.07	.221179	...SCALE,GLASS	1
5	XDFFF	C0347	92/20.07	.200111	...SCREW,MACH,PAN HD	2
6	XDFFF	C0347	92/20.07	.205687	...SPRING,HELICAL	2
7	XDFFF	C0347	92/20.07	.202097	...PIN,LOCATOR	2
8	XDFFF	C0347	92/20.07	.206376	...SHOCK,RUBBER	1
9	XDFFF	C0347	92/20.07	.205298	...WASHER	3
10	XDFFF	C0347	92/20.07	.206382	...BRACKET,LOCKER	1
11	XDFFF	C0347	92/20.07	.200266	...SCREW,CAP,SOCKET HD	1
12	XDFFF	C0347	92/20.07	.206374	...LEG,BRACKET	1
13	XDFFF	C0347	92/20.07	.200290	...SCREW,SHOULDER,SCH	2
14	XDFFF	C0347	92/20.07	.200725	...PIN,LOCATOR	2
15	XDFFF	C0347	92/20.07	.221127	...BASE	1
16	XDFFF	C0347	92/20.07	.201546	...SCREW,MACH,PAN HEAD	2
17	XDFFF	C0347	92/20.07	.216353	...RETAINER	1
18	XDFFF	C0347	92/20.07	.207050	...CUSHION	1
19	XDFFF	C0347	92/20.07	.200563	...NUT,HEX	2
20	XDFFF	C0347	92/20.07	.201763	...WASHER	1
21	XDFFF	C0347	92/20.07	.200643	...WASHER	1
22	XDFFF	C0347	92/20.07	.014631	...BRACKET,UPPER	1
23	XDFFF	C0347	92/20.07	.206391	...STUD,BALL	1
24	XDFFF	C0347	92/20.07	.200268	...SCREW,CAP,SOCKET HD	2
25	XDFFF	C0347	92/20.07	.200641	...WASHER	2
26	XDFFF	C0347	92/20.07	.202099	...DOWEL	2
27	XDFFF	C0347	92/20.07	.013133	...BRACKET	1
28	XDFFF	C0347	92/20.07	.209416	...PLATE,ADAPTER	1

END OF FIGURE

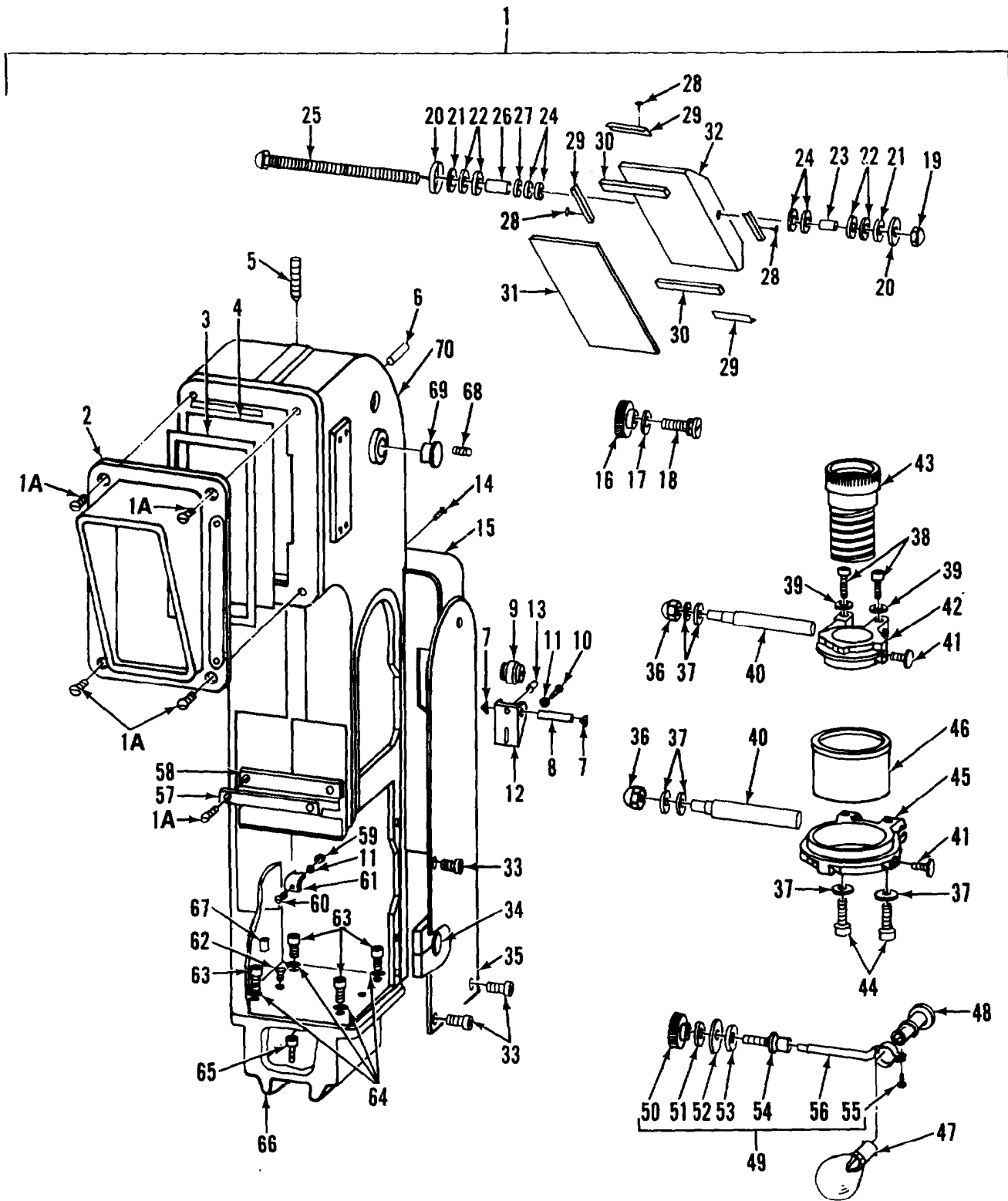

Figure 42. Optical Measurement Indicator Assembly



## SECTION II

TM 5-3610-253-24P

(1) ITEM NO	(2) SMR CODE	(3) FSCM	(4) PART NUMBER	(5) DESCRIPTION AND USABLE ON CODES (UOC)	(6) QTY
				GROUP 05 GUILLOTINE PAPER CUTTER (MODEL 92CS)	
				FIG. 42 OPTICAL MEASUREMENT INDICATOR ASSEMBLY	
1	XDFFF	C0347	92/20.06	..INDICATOR ASSY,MEAS	1
1A	XDFZZ	C0347	92/20.06 .201250	...SCREW,CAP,FLATHEAD	4
2	XDFZZ	C0347	92/20.06 .201250	...COVER,INDICATOR	1
3	XDFZZ	C0347	92/20.06 .206332	...GASKET	1
4	XDFZZ	C0347	92/20.06 .223965	...PLATE,TRANSPARENT	1
5	XDFZZ	C0347	92/20.06 .201908	...PIN,LOCATOR	1
6	XDFZZ	C0347	92/20.06 .201961	...DOWEL	1
7	XDFZZ	C0347	92/20.06 .205275	...RETAINER	1
8	XDFZZ	C0347	92/20.06 .200756	...PIN	1
9	XDFZZ	C0347	92/20.06 .215463	...ROLLER	1
10	XDFZZ	C0347	92/20.06 .201889	...SCREW	1
11	XDFZZ	C0347	92/20.06 .200637	...WASHER	1
12	XDFZZ	C0347	92/20.06 .206351	...BRACKET	1
13	XDFZZ	C0347	92/20.06 .202097	...DOWEL	1
14	XDFZZ	C0347	92/20.06 .200125	...SCREW	1
15	XDFZZ	C0347	92/20.06 .218998	...COVER,REAR	1
16	XDFZZ	C0347	92/20.06 .201940	...KNOB	1
17	XDFZZ	C0347	92/20.06 .200708	...WASHER	1
18	XDFZZ	C0347	92/20.06 .013615	...SCREW,IND LINE	1
19	XDFZZ	C0347	92/20.06 .201941	...NUT	2
20	XDFZZ	C0347	92/20.06 .205632	...SEAT,WASHER	1
21	XDFZZ	C0347	92/20.06 .222097	...WASHER,THRUST	1
22	XDFZZ	C0347	92/20.06 .205678	...WASHER,FLAT	2
23	XDFZZ	C0347	92/20.06 .219939	...SLEEVE	1
24	XDFZZ	C0347	92/20.06 .219292	...WASHER	2
25	XDFZZ	C0347	92/20.06 .013618	...ROD,THREADED	1
26	XDFZZ	C0347	92/20.06 .219938	...SLEEVE	1
27	XDFZZ	C0347	92/20.06 .200643	...WASHER	1
28	XDFZZ	C0347	92/20.06 .219238	...PIN	8
29	XDFZZ	C0347	92/20.06 .218997	...CLAMP	4
33	XDFZZ	C0347	92/20.06 .206342	...PAD	2
31	XDFZZ	C0347	92/20.06 .206341	...MIRROR	1
32	XDFZZ	C0347	92/20.06 .218999	...BASE,MIRROR	1
33	XDFZZ	C0347	92/20.06 .200129	...SCREW	4
34	XDFZZ	C0347	92/20.06 .223798	...GROMMET	1
35	XDFZZ	C0347	92/20.06 .221935	...COVER,SIDE	1
36	XDFZZ	C0347	92/20.06 .200619	...NUT	1
37	XDFZZ	C0347	92/20.06 .200641	...WASHER,FLAT	2
38	XDFZZ	C0347	92/20.06 .200248	...SCREW,CAP,SCH	2
39	XDFZZ	C0347	92/20.06 .200639	...WASHER,FLAT	2
43	XDFZZ	C0347	92/20.06 .206335	...ROD,PIVOT	1
41	XDFZZ	C0347	92/20.06 .201716	...SCREW,ADJUSTMENT	1
42	XDFZZ	C0347	92/20.06 .206339	...LENS RING	1
43	XDFZZ	C0347	92/20.06 .206365	...LENS	1
44	XDFZZ	C0347	92/20.06 .200268	...SCREW,CAP,SOCKET HC	2

## SECTION II

## TM 5-3610-253-24P

(1) ITEM NO	(2) SMR CODE	(3) FSCM	(4) PART NUMBER	(5) DESCRIPTION AND USABLE ON CODES (UOC)	(6) QTY
45	XDFZZ	C0347	92/20.06 .206336	...LENS RING	1
46	XDFZZ	C0347	92/20.06 .206366	...LENS	1
47	PAOZZ	97403	13227E6777-60	...LAMP, INCANDESCENT	1
48	XDFZZ	C0347	92/20.06 .211006	...SOCKET, BULB	1
49	XDFZZ	C0347	92/20.06 .010479	...LIGHT BRACKET	1
50	XDFZZ	C0347	92/20.06 .205529	....KNOB	1
51	XDFZZ	C0347	92/20.06 .205630	....WASHER, FLAT	1
52	XDFZZ	C0347	92/20.06 .201184	....WASHER, FLAT	1
53	XDFZZ	C0347	92/20.06 .205637	....WASHER, FLAT	1
54	XDFZZ	C0347	92/20.06 .206338	....STUD, ADAPTER	1
55	XDFZZ	C0347	92/20.06 .200066	....SCREW	1
56	XDFZZ	C0347	92/20.06 .209057	...SOCKET/BULB ARM	1
57	XDFZZ	C0347	92/20.06 .206350	...PLATE	1
58	XDFZZ	C0347	92/20.06 .206349	...PLATE	1
59	XDFZZ	C0347	92/20.06 .200578	...NUT	1
60	XDFZZ	C0347	92/20.06 .201479	...SCREW	1
61	XDFZZ	C0347	92/20.06 .206492	...CLIP	1
62	XDFZZ	C0347	92/20.06 .201466	...SCREW, CAP, FLATHEAD	2
63	XDFZZ	C0347	92/20.06 .200266	...SCREW, CAP, SOCKET HD	4
64	XDFZZ	C0347	92/20.06 .200643	...WASHER, FLAT	4
65	XDFZZ	C0347	92/20.06 .201573	...SCREW, CAP, SOCKET HD	2
66	XDFZZ	C0347	92/20.06 .208347	...BASE, INDICATOR	1
67	XDFZZ	C0347	92/20.06 .202096	...DOWEL	1
68	XDFZZ	C0347	92/20.06 .201818	...SETSCREW, HEADLESS	2
69	XDFZZ	C0347	92/20.06 .206328	...CAP, DUST	1
70	XDFZZ	C0347	92/20.06 .223815	...HOUSING	1

END OF FIGURE



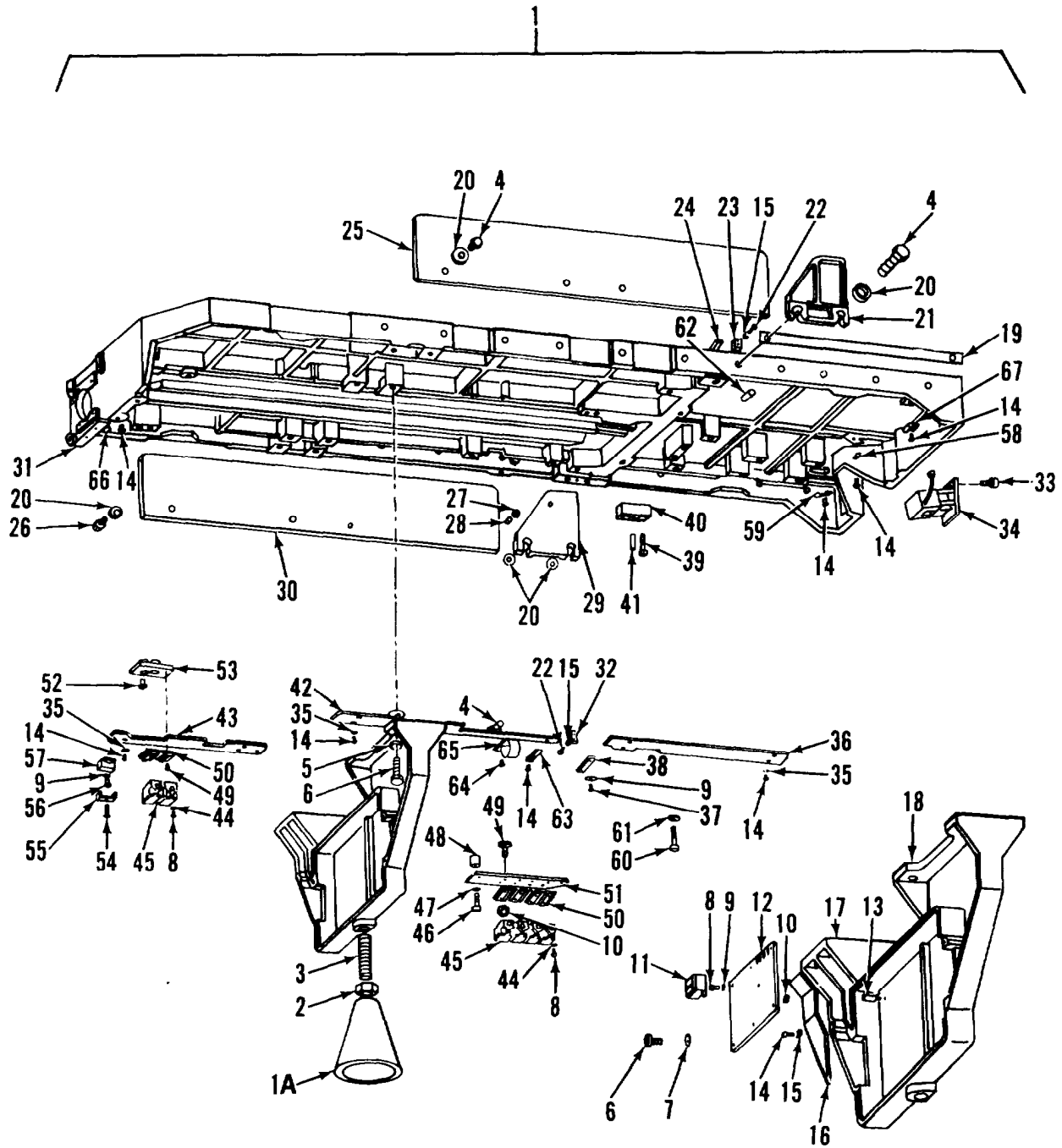

Figure 43. Rear Table and Stand

## SECTION II

## TM 5-3610-253-24P

(1) ITEM NO	(2) SMR CODE	(3) FSCM	(4) PART NUMBER	(5) DESCRIPTION AND USABLE ON CODES (UOC)	(6) QTY
				GROUP 05 GUILLLCTINE PAPER CUTTER (MODEL 92CS)	
				FIG. 43 REAR TABLE AND STAND	
1	XDFZZ	C0347	92/20.00	..REAR TBL AND STAND	1
1A	XDFZZ	C0347	92/20.00 .223472	...CONE,SLPPORT	1
2	XDFZZ	C0347	92/20.00 .218517	...NUT,HEX	1
3	XDFZZ	C0347	92/20.00 .223473	...ROD,THREADED	1
4	XDFZZ	C0347	92/20.00 .200418	...BOLT,HEX HEAD	8
5	XDFZZ	C0347	92/20.00 .200646	...WASHER	8
6	XDFZZ	C0347	92/20.00 .200092	...BOLT,HEX HEAD	6
7	XDFZZ	C0347	92/20.00 .200637	...WASHER	6
8	XDFZZ	C0347	92/20.00 .200087	...SCREW	2
9	XDFZZ	C0347	92/20.00 .200682	...WASHER	2
10	XDFZZ	C0347	92/20.00 .200576	...NUT,HEX	2
11	PADZZ	97403	13227E6777-48	...RELAY,OVERLOAD SWITCH,BOX, SAFETY,MAGNETIC	1
12	XDFZZ	C0347	92/23.00 .215445	...COVER	1
13	XDFZZ	C0347	92/20.00 .215022	...STUD,EXTENSION	6
14	XDFZZ	C0347	92/20.00 .200101	...BOLT,HEX HEAD	2
15	XDFZZ	C0347	92/20.00 .200639	...WASHER	2
16	XDFZZ	C0347	92/20.00 .216164	...COVER	1
17	XDFZZ	C0347	92/20.00 .224589	...COVER	1
18	XDFZZ	C0347	92/20.00 .224523	...SUPPORT,INTMD	1
19	XDFZZ	C0347	92/20.00 .221661	...SCALE	1
23	XDFZZ	C0347	92/20.00 .200717	...WASHER	2
21	XDFZZ	C0347	92/20.00 .206227	...BRACKET,SIDEGAGE	1
22	XDFZZ	C0347	92/20.00 .200374	...SCREW,CAP,SOCKET HD	2
23	XDFZZ	C0347	92/20.00 .206225	...RETAINER	1
24	XDFZZ	C0347	92/20.00 .219618	...STICK,CUTTING	1
25	XDFZZ	C0347	92/20.00 .221134	...PAPER GUIDE,RIGHT	1
26	XDFZZ	C0347	92/20.00 .200416	...BOLT,HEX HEAD	8
27	XDFZZ	C0347	92/20.00 .200584	...NUT,HEX	1
28	XDFZZ	C0347	92/20.00 .200986	...STUD	1
29	XDFZZ	C0347	92/20.00 .219728	...BRACKET,SIDEGAGE	1
30	XDFZZ	C0347	92/20.00 .221160	...PAPER GUIDE,LEFT	1
31	XDFZZ	C0347	92/20.00 .223944	...BASE, TABLE	1
32	XDFZZ	C0347	92/20.00 .206224	...RETAINER	1
33	XDFZZ	C0347	92/20.00 .201131	...SCREW,CAP,FLATHEAD	8
34	XDFZZ	C0347	92/20.00 .014755	...SWITCH ACTR,BLADE	2
35	XDFZZ	C0347	92/20.00 .200708	...WASHER	4
36	XDFZZ	C0347	92/20.00 .216156	...PLATE,PROTECTOR	1
37	XDFZZ	C0347	92/20.00 .201128	...SCREW	2
38	XDFZZ	C0347	92/20.00 .217239	...BRACKET	1
39	XDFZZ	C0347	92/20.00 .200295	...SCREW,CAP,SOCKET HD	2
40	XDFZZ	C0347	92/20.00 .224326	...ADJUSTMENT BLOCK	1
41	XDFZZ	C0347	92/20.00 .201548	...DOWEL	1
42	XDFZZ	C0347	92/20.00 .216157	...PLATE,PROTECTOR	1
43	XDFZZ	C0347	92/20.00 .014860	...PLATE,PROTECTOR	1
44	XDFZZ	00347	92/20.00 .211098	...WASHER	8

**TM 5-3610-253-24P**

SECTION II

(1) ITEM NO	(2) SMR CODE	(3) FSCM	(4) PART NUMBER	(5) DESCRIPTION AND USABLE ON CODES (UOC)	(6) QTY
45	XDFZZ	C0347	92/20.00 .200668	...MICROSWITCH	4
46	XDFZZ	C0347	92/20.00 .200271	...SCREW,CAP,SOCKET HD	2
47	XDFZZ	C0347	92/20.00 .200641	...WASHER	2
48	XDFZZ	C0347	92/20.00 .209986	...SPACER	2
49	XDFZZ	C0347	92/20.00 .201139	...SCREW	8
50	XDFZZ	C0347	92/20.00 .214000	...BASE,MICRCSWITCH	4
51	XDFZZ	C0347	92/20.00 .209985	...BRKT,MICRCSWITCH	1
52	XDFZZ	C0347	92/20.00 .200263	...SCREW,CAP,SOCKET HD	2
53	XDFZZ	C0347	92/20.00 .217266	...BRACKET,MICROSWITCH	1
54	XDFZZ	C0347	92/20.00 .210181	...SCREW,T-HEAD	1
55	XDFZZ	C0347	92/20.00 .210176	...BRACKET	1
56	XDFZZ	C0347	92/20.00 .200082	...SCREW,CAP,SOCKET HD	2
57	XDFZZ	C0347	92/20.00 .210175	...BLOCK	1
58	XDFZZ	C0347	92/20.00 .218959	...CLIP	1
59	XDFZZ	C0347	92/20.00 .219240	...CLIP	1
60	XDFZZ	C0347	92/20.00 .200297	...SCREW,CAP,SOCKET HD	1
61	XDFZZ	C0347	92/20.00 .216737	...WASHER	1
62	XDFZZ	C0347	92/20.00 .224179	...DOWEL	1
63	XDFZZ	C0347	92/20.00 .205838	...CLIP	1
64	XDFZZ	C0347	92/20.00 .200105	...SCREW	1
65	XDFZZ	C0347	92/20.00 .218899	...RETAINER	1
66	XDFZZ	C0347	92/20.00 .218920	...CLIP	1
67	XDFZZ	C0347	92/20.00 .216665	...CLIP	1

END OF FIGURE



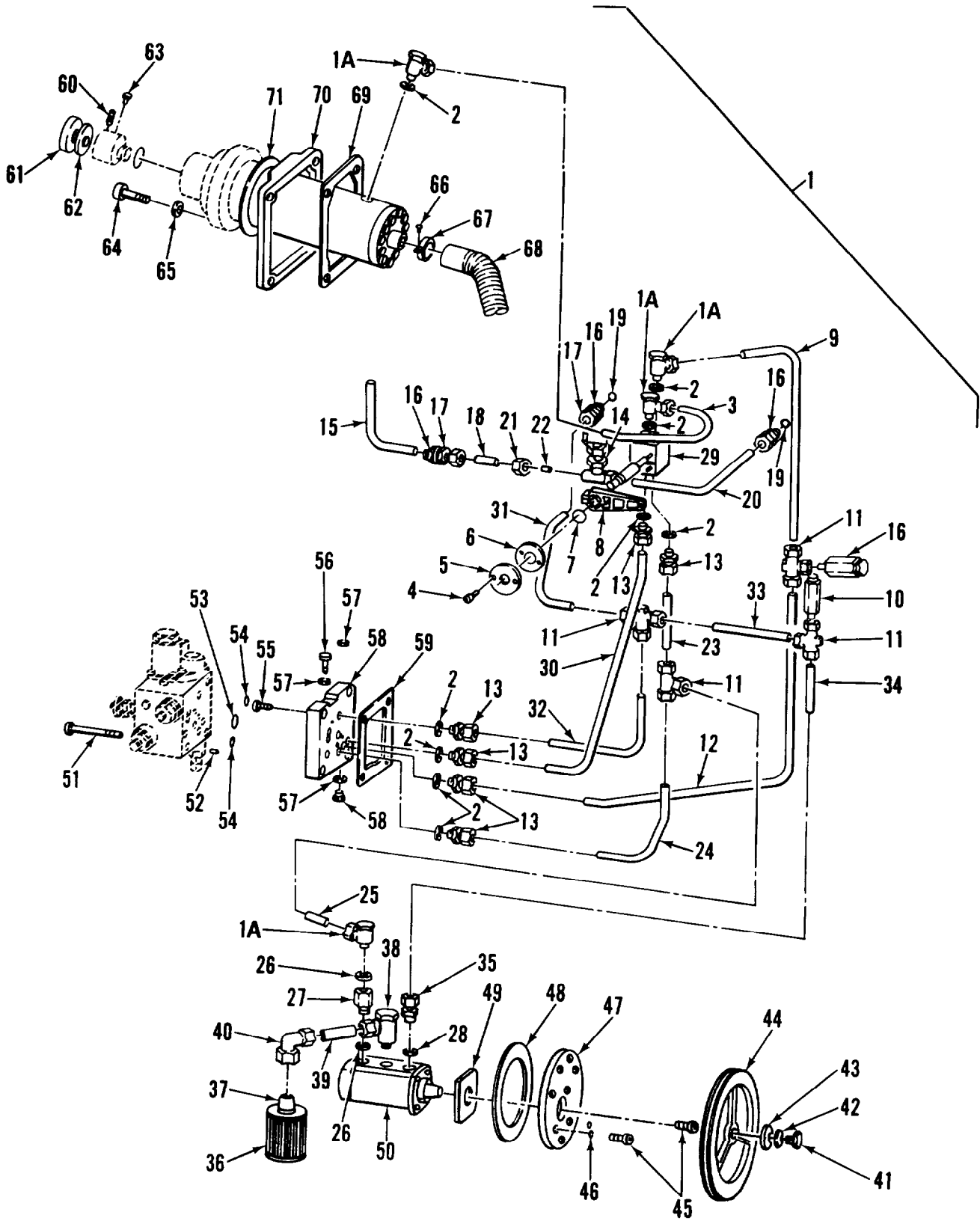

Figure 44. Hydraulic Assembly



SECTION II		TM5-3610-253-24P			(5)	(6)
(1)	(2)	(3)	(4)			
ITEM NO.	SMR CODE	FSCM	PART NUMBER	DESCRIPTION AND USABLE ON CODES (UOC)	GROUP 05	QTY

GUILLCTINE PAPER CUTTER  
(MODEL 92CS)

FIG. 44 HYDRAULIC ASSEMBLY

1	XDFFF	C0347	92/10.01	..HYDRAULIC ASSY		1
1A	XDFZZ	C0347	92/10.01 .205429	...FITTING,TEE		2
2	XDFZZ	C0347	92/10.01 .200966	...WASHER		2
3	XDFZZ	C0347	92/10.01 .218919	...TUBING,STNLS STEEL		1
4	XDFZZ	C0347	92/10.01 .200245	...SCREW,CAP,SOCKET HD		2
5	XDFZZ	C0347	92/10.01 .205913	...RETAINER PLATE		1
6	XDFZZ	C0347	92/10.01 .205914	...GASKET		1
7	XDFZZ	C0347	92/10.01 .205042	...WASHER		1
8	XDFZZ	C0347	92/10.01 .205912	...LEVER		1
9	XDFZZ	C0347	92/10.01 .222935	...TUBING,STNLS STEEL		1
10	XDFZZ	C0347	92/10.01 .014373	...FITTING,HIGH POINT		1
11	XDFZZ	C0347	92/10.01 .205435	...FITTING,TEE		1
12	XDFZZ	C0347	92/10.01 .222934	...TUBING,STNLS STEEL		1
13	XDFZZ	C0347	92/10.01 .205419	...FITTING,END		1
14	XDFZZ	C0347	92/10.01 .205922	...PIPE STEM		1
15	XDFZZ	C0347	92/10.01 .224412	...TUBING,STNLS STEEL		1
16	XDFZZ	C0347	92/10.01 .205447	...END FITTING		1
17	XDFZZ	C0347	92/10.01 .201743	...END FITTING		1
18	XDFZZ	C0347	92/10.01 .205926	...PIPE STEM		1
19	XDFZZ	C0347	92/10.01 .200918	...WASHER		1
20	XDFZZ	C0347	92/10.01 .205923	...TUBING,STNLS STEEL		1
21	XDFZZ	C0347	92/10.01 .200237	...NUT,HEX		1
22	XDFZZ	C0347	92/10.01 .200637	...FERRULE		1
23	XDFZZ	C0347	92/10.01 .205921	...TUBING,STNLS STEEL		1
24	XDFZZ	C0347	92/10.01 .205925	...BUTTING		1
25	XDFZZ	C0347	92/10.01 .205920	...TUBING,STNLS STEEL		1
26	XDFZZ	C0347	92/10.01 .200937	...WASHER		1
27	XDFZZ	C0347	92/10.01 .205900	...ADAPTER		1
28	XDFZZ	C0347	92/10.01 .202150	...WASHER		1
29	XDFZZ	C0347	92/10.01 .010820	...BLOCK,VALVE		1
30	XDFZZ	C0347	92/10.01 .223089	...TUBING,STNLS STEEL		1
31	XDFZZ	C0347	92/10.01 .205919	...TUBING		1
32	XDFZZ	C0347	92/10.01 .205918	...TUBING,STNLS STEEL		1
33	XDFZZ	C0347	92/10.01 .223981	...TUBING,SST		1
34	XDFZZ	C0347	92/10.01 .223980	...TUBING,STNLS STEEL		1
35	XDFZZ	C0347	92/10.01 .205418	...END FITTING		1
36	XDFZZ	C0347	92/10.01 .010023	...FILTER		1
37	XDFZZ	C0347	92/10.01 .205899	...PLATE HOUSING		1
38	XDFZZ	C0347	92/10.01 .205446	...PRESSURE VALVE		1
39	XDFZZ	C0347	92/10.01 .205901	...TUBING,STNLS STEEL		1
40	XDFZZ	C0347	92/10.01 .205433	...ELBOW,90 DEGREE		1
41	XDFZZ	C0347	92/10.01 .200383	...BOLT		1
42	XDFZZ	C0347	92/10.01 .217286	...WASHER		1
43	XDFZZ	C0347	92/10.01 .216336	...WASHER		1
44	XDFZZ	C0347	92/10.01 .224527	...PULLEY		1
45	XDFZZ	C0347	92/10.01 .201016	...SCREW,CAP,SOCKET HD		11

TM 5-3610-253-24P

(1) ITEM NO	(2) SMR CODE	(3) FSCM	(4) PART NUMBER	(5) DESCRIPTION AND USABLE ON CODES (UOC)	(6) QTY
46	XDFZZ	C0347	92/10.01 .200928	...WASHER	4
47	XDFZZ	C0347	92/10.01 .224528	...ADAPTER PLATE	1
48	XDFZZ	C0347	92/10.01 .223277	...GASKET, OUTER	1
49	XDFZZ	C0347	92/10.01 .223276	...GASKET, INNER	1
50	XDFZZ	C0347	92/10.01 .205413	...HYDRAULIC PUMP	1
51	XDFZZ	C0347	92/10.01 .200291	...BOLT, SHLDR, HEX HEAD	2
52	XDFZZ	C0347	92/10.01 .200798	...DOWEL	2
53	XDFZZ	C0347	92/10.01 .205046	...GASKET	1
54	XDFZZ	C0347	92/10.01 .205040	...GASKET	8
55	XDFZZ	C0347	92/10.01 .200267	...SCREW, CAP, SOCKET HD	4
56	XDFZZ	C0347	92/10.01 .201785	...DRAIN PLUG	1
57	XDFZZ	C0347	92/10.01 .200930	...WASHER	1
58	XDFZZ	C0347	92/10.01 .222277	...ADAPTER	1
59	XDFZZ	C0347	92/10.01 .223275	...GASKET	1
60	XDFZZ	C0347	92/10.01 .200540	...SETSCREW, CONE POINT	1
61	XDFZZ	C0347	92/10.01 .205908	...BUMPER	1
62	XDFZZ	C0347	92/10.01 .205568	...SPACER	1
63	XDFZZ	C0347	92/10.01 .200269	...BOLT	4
64	XDFZZ	C0347	92/10.01 .200293	...SCREW, CAP, SOCKET HD	4
65	XDFZZ	C0347	92/10.01 .200646	...WASHER	4
66	XDFZZ	C0347	92/10.01 .200240	...SCREW	1
67	XDFZZ	C0347	92/10.01 .205869	...CLAMP, HOSE	1
68	XDFZZ	C0347	92/10.01 .205698	...HOSE	1
69	XDFZZ	C0347	92/10.01 .223718	...GASKET	1
70	XDFZZ	C0347	92/10.01 .218895	...CYLINDER FLANGE	1
71	XDFZZ	C0347	92/10.01 .205904	...GASKET	1

END OF FIGURE



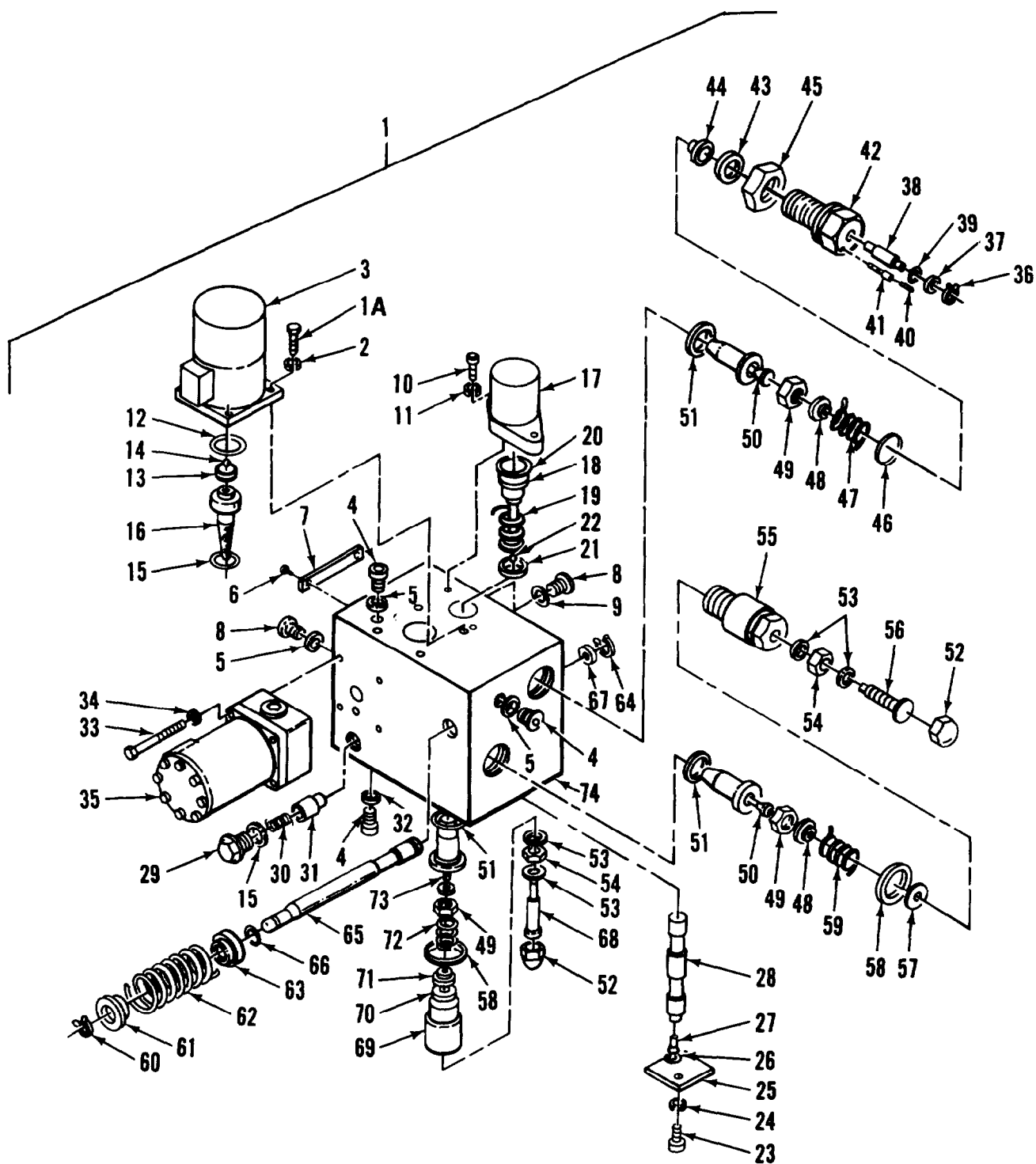

Figure 45. Control Block Assembly

## SECTION II

## TM 5-3610-253-24P

(1)	(2)	(3)	(4)	(5)	(6)
ITEM NO	SMR CODE	FSCM	PART NUMBER	DESCRIPTION AND USABLE ON CODES(UOC)	QTY

GROUP 05 GUILLCUTLINE PAPER CUTTER  
(MODEL 920S)

## FIG. 45 CONTROL BLOCK ASSEMBLY

1	XDFFF	C0347	92/10.01.014323	... CONTROL BLOCK ASSY	1
1A	XDFZZ	C0223	113 016-006-6	....BOLT,HEX HD	4
2	XDFZZ	C0223	150 304-006-6	....WASHER,LOCK	4
3	XDFZZ	C0223	014 003	.... SAFETY VALVE,MAG	1
4	XDFZZ	C0223	214 010-000-6	....PLUG,ORIFICE	1
5	XDFZZ	C0223	270 010-300-6	....GASKET	1
6	XDFZZ	C0223	170 106-000-6	....PIN,HALFROUND	2
7	XDFZZ	C0223	290 001-500-6	....NAMEPLATE	1
8	XDFZZ	C0223	240 810-000-6	....PLUG,ORIFICE	1
9	XDFZZ	C0223	270 010-300-6	....GASKET	1
10	XDFZZ	C0223	113 163-006-6	.... SCREW,CAP,SOCKET HD	2
11	XDFZZ	C0223	150 308-066-6	.... WASHER,LOCK	2
12	XDFZZ	C0223	25X3(90SH)	.... O-RING	1
13	XDFZZ	C0223	900-322-001-1	....BEARING GUIDE	2
14	XDFZZ	C0223	220 006-060-6	....BALL	1
15	XDFZZ	C0223	270 016-300-6	....GASKET	1
16	XDFZZ	C0223	900-345-001-2	....BEARING SEAT/W FLTR	1
17	XDFZZ	C0223	900-324-001-1	....SPRING CAP	1
18	XDFZZ	C0223	900-305-001-1	....SPRING GUIDE	1
19	XDFZZ	C0223	000-213-119-1	....COMPRESSION SPRING	1
20	XDFZZ	C0223	270 428-650-6	.... O-RING	4
21	XDFZZ	C0223	100-303-007-1	....SPRING WASHER	1
22	XDFZZ	C0223	9 MM DIA,525	....BALL	1
23	XDOZZ	C0223	113 108-006-6	.... SCREW,CAP,HEX HD	2
24	XDFZZ	C0223	150 306-066-6	....WASHER,SPRING	2
25	XDFZZ	C0223	900-123-001-1	....COVER	1
26	XDFZZ	C0223	270 417-650-6	....O-RING,17X2.5 MM	1
27	XDFZZ	C0223	900-349-002-1	....NOZZLE	1
28	XDFZZ	C0223	000-213-101-1	....STEM PACKING (ORFICE CONTROL)	1
29	XDFZZ	C0223	900-502-011-1	....PLUG,ORIFICE	1
30	XDFZZ	C0223	D-098	....COMPRESSION SPRING	1
31	XDFZZ	C0223	000-307-005-1	....VALVE CONE	1
32	XDFZZ	C0223	270 009-300-6	....GASKET	1
33	XDFZZ	C0223	DIN 912-8-8,M5-4 5	.... SCREW,CAP,HEX HD	4
34	XDFZZ	C0223	150 305-066-6	....WASHER,SPRING	4
35	XDFZZ	C0223	281-502-043-9	....RELIEF VALVE,PRESS	1
36	XDFZZ	C0223	A 8 DIN 7993	....SNAP RING	1
37	XDFZZ	C0223	900-330-01X-1	....WASHER	1
38	XDFZZ	C0223	900-316-008-1	....ADJUSTMENT SCREW	1
39	XDFZZ	C0223	270 610-650-6	....O-RING	1
40	XDFZZ	C0223	10 L,4 DIA,MM	....PIN	1
41	XDFZZ	C0223	M 3X20	....SCREW,CAP,SCH	1
42	XDFZZ	C0223	901-324-003-1	....SPRING CAP	1
43	XDFZZ	C0223	2X22,DIN1481-FED ST	....BUSHING	1

**TM 5-3610-253-24P**

(1) ITEM NO	(2) SMR CODE	(3) FSCM	(4) PART NUMBER	(5) DESCRIPTION AND USABLE ON CODES(UOC)	(6) QTY
44	XDFZZ	C0223	900-303-001-1	....SPRING WASHER	1
45	XDFZZ	C0223	900 336-001-1	...NUT	1
46	XDFZZ	C0223	270 625-650-6	....O-RING	1
47	XDFZZ	C0223	000-213-095-1	....COMPRESSION SPRING	1
48	XDFZZ	C0223	900-303-006-1	....SPRING WASHER	1
49	XDFZZ	C0223	000-210-001-1	...NUT	1
50	XDFZZ	C0223	000-313-008-2	....VALVE PISTON	1
51	XDFZZ	C0223	270 023-300-6	....GASKET	1
52	XDFZZ	C0223	133 012-000-6	....ACORN NUT	1
53	XDFZZ	C0223	270 013-300-6	....GASKET	1
54	XDFZZ	C0223	130 112-000-6	...LOCKNUT	1
55	XDFZZ	C0223	902-502-001-1	....VALVE COVER	1
56	XDFZZ	C0223	900-221-001-1	....ADJUSTMENT PIN	1
57	XDFZZ	C0223	140 507-000-6	....WASHER	1
58	XDFZZ	C0223	270 031-300-6	...GASKET	1
59	XDFZZ	C0223	000-213-095-1	....COMPRESSION SPRING	1
60	XDFZZ	C0223	A 13X1	....RETAINER	1
61	XDFZZ	C0223	100-303-006-1	....SPRING PLATE	1
62	XDFZZ	C0223	000-213-075-1	....COMPRESSION SPRING	1
63	XDFZZ	C0223	900-303-005-1	....SPRING PLATE	1
64	XDFZZ	C0223	151 115-006-6	....RETAINER	1
65	XDFZZ	C0223	900-304-402-1	....VALVE STEM	1
66	XDFZZ	C0223	274 515-650-6	....V-RING PACKING	1
67	XDFZZ	C0223	151 116-066-6	....PACKING	1
68	XDFZZ	C0223	900-221-005-1	....ADJUSTMENT PIN	1
69	XDFZZ	C0223	400-502-066-1	....VALVE COVER	1
70	XDFZZ	C0223	24(DIA)X5-5(DIA) XC-6 (MM)	....BLOCK RING	1
71	XDFZZ	C0223	400-303-012-1	....SPRING WASHER	1
72	XDFZZ	C0223	000-213-101-1	....STEM PACKING	1
73	XDFZZ	C0223	000-313-017-2	....VALVE PISTON	1
74	XDFZZ	C0223	900-103-011-1	....HOUSING	1

END, OF FIGURE



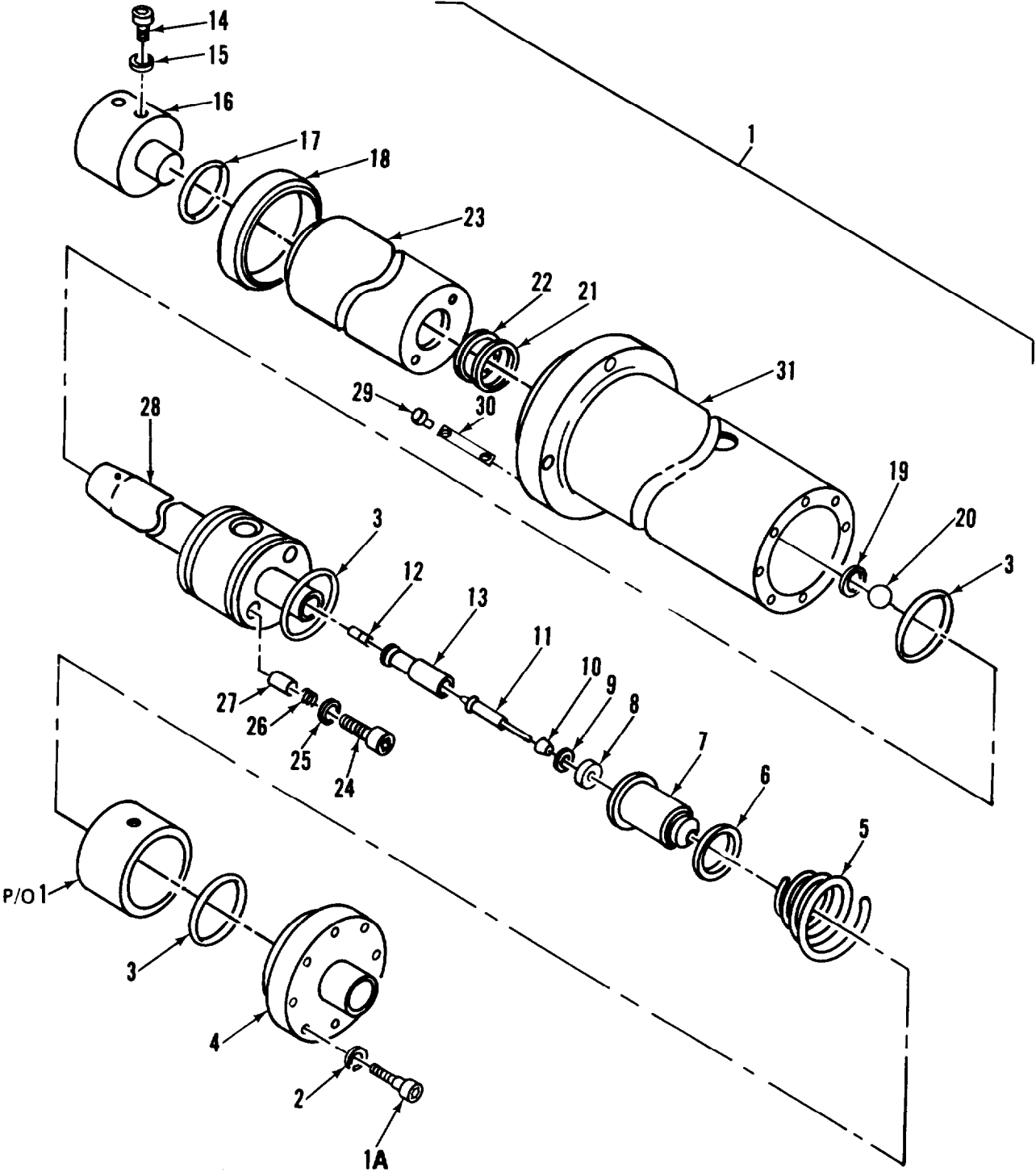

Figure 46. Hydraulic Cylinder



## SECTION II

## TM 5-3610-253-24P

(1)	(2)	(3)	(4)	(5)	(6)
ITEM NO	SMR CODE	FSCM	PART NUMBER	DESCRIPTION AND USABLE ON CODES(UOC)	QTY

GROUP 05 GUILLOTINE PAPER CUTTER  
(MODEL 920S)

## FIG. 46 HYDRAULIC CYLINDER

1	XDFFF	C0347	92/10.01.013060	...HYDRAULIC CYLINDER	1
1A	XDFZZ	C0223	113 168-006-6	....BOLT,SHOULDER	8
2	XDFZZ	C0223	150 308-066-6	....WASHER,LOCK	8
3	XDFZZ	C0223	270 862-650-6	....O-RING,62X4 MM	1
4	XDFZZ	C0223	300-123-005-1	....COVER	1
5	XDFZZ	C0223	000-213-104-1	....COMPRESSION SPRING	1
6	XDFZZ	C0223	300-330-001-1	....SPRING SEAT	1
7	XDFZZ	C0223	300-205-002-1	....PISTON	1
8	XDFZZ	C0223	300-314-003-2	....RELIEF BUSHING	1
9	XDFZZ	C0223	300-328-004-1	....CHANGE-OVER DISC	1
10	XDFZZ	C0223	300-305-002-1	....TAPER VALVE	1
11	XDFZZ	C0223	300-307-003-1	....PISTON	1
12	XDFZZ	C0223	300-205-001-1	....VALVE SLIDE	1
13	XDFZZ	C0223	300-311-003-1	....SLEEVE	1
14	XDFZZ	C0223	M6X10,DIN912-8-8	....SCREW	1
15	XDFZZ	C0223	A 6-5X11X1 DIN 7 603-CU	....RING SEAL	1
16	XDFZZ	C0223	1218-484/C29	....PLUG,PISTON	1
17	XDFZZ	C0223	40X4	....O-RING	1
18	XDFZZ	C0223	013060-23	....BUSGING	1
19	XDFZZ	C0223	171 C38-066-6	....EXPANSION RING	1
20	XDFZZ	C0223	220 016-060-6	....BALL,16 MM DIA	1
21	XDFZZ	C0223	013060-24	....QUAD-RING	1
22	XDFZZ	C0223	013060-25	....RING SUPPORT	1
23	XDFZZ	C0223	1218-488/00A	....PISTON	1
24	XDFZZ	C0223	300-502-002-1	....PLUG SCREW	2
25	XDFZZ	C0223	270 311-300-6	....SEAL,A 12X15X1-5	2
26	XDFZZ	C0223	000-213-077-1	....COMPRESSION SPRING	1
27	XDFZZ	C0223	300-307-001-1	....PISTON	2
28	XDFZZ	C0223	300-341-709-1	....PISTON	1
29	XDFZZ	C0223	170 106-000-6	....PIN,HALFROUND	2
30	XDFZZ	C0223	290 001-500-6	....NAMEPLATE	1
31	XDFZZ	C0223	1218-482/00A	....HOUSING	1

END OF FIGURE

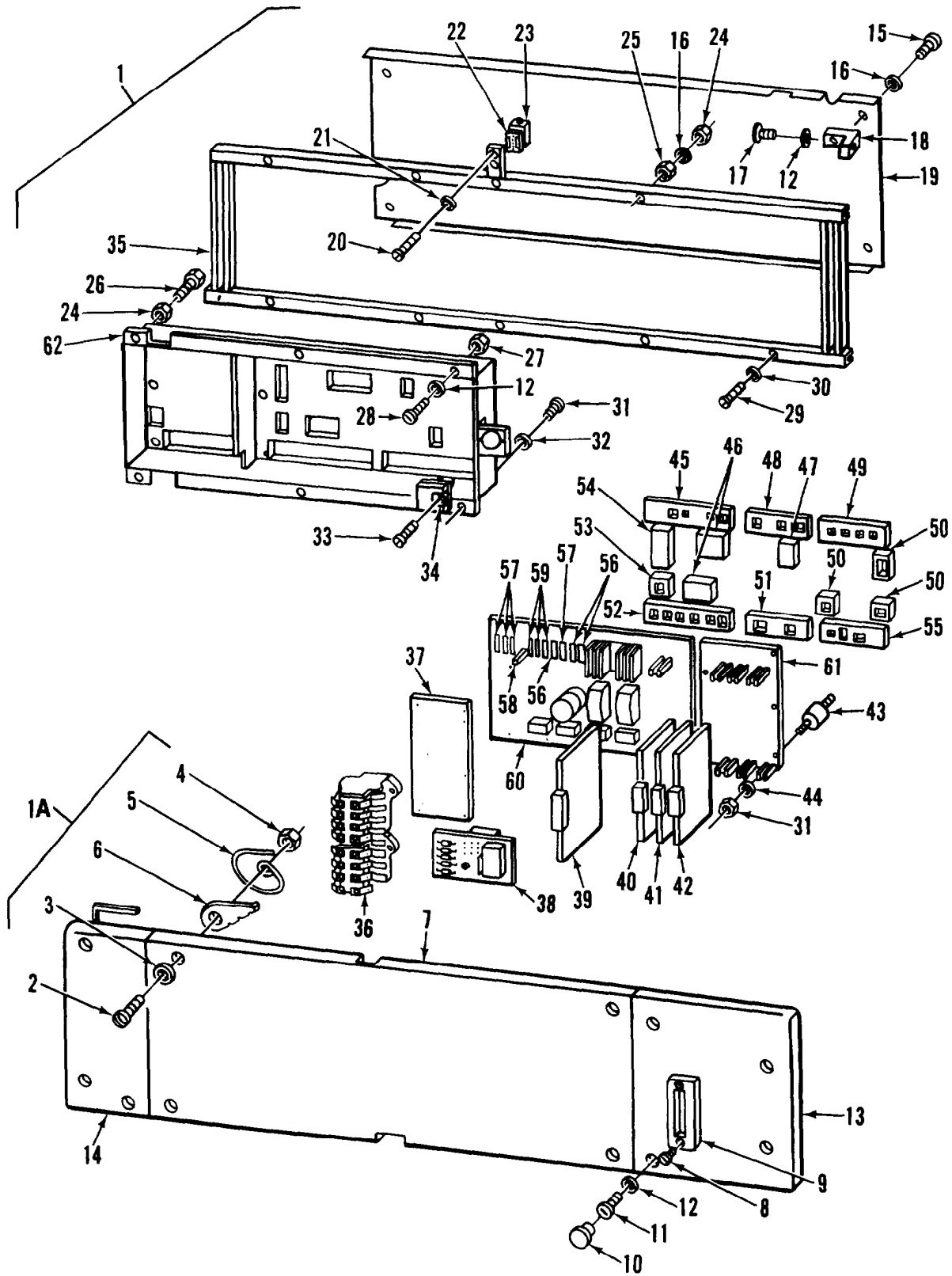

Figure 47. Electronic Assembly

## SECTION II

## TM 5-3610-253-24P

(1) ITEM NO	(2) SMR CODE	(3) FSCM	(4) PART NUMBER	(5) DESCRIPTION AND USABLE ON CODES(UOC)	(6) QTY
-------------------	--------------------	-------------	-----------------------	---	------------

GROUP 05 GUILLOTINE PAPER CUTTER  
(MODEL 920S)

## FIG. 47 ELECTRONIC ASSEMBLY

1	XDFFF	C0347	92/10.07	..ELECTRONIC ASSY	1
1A	XDFZZ	C0347	92/10.07.013445	...FASTENER ASSY,COVER	1
2	XDFZZ	C0347	92/10.07.218072	....SCREW,CAP,ROUND HD	4
3	XDFZZ	C0347	92/10.07.218203	....WASHER,FLAT	4
4	XDFZZ	C0347	92/10.07.218075	....NUT,HEX	4
5	XDFZZ	C0347	92/10.07.218073	....SPRING,FLAT	4
6	XDFZZ	C0347	92/10.07.218074	....CLIP,RETAINER	4
7	XDFZZ	C0347	92/10.07.218801	...COVER,ELEC COMPNT,	1
8	XDFZZ	C0347	92/10.07.200139	...SCREW	2
9	XDFZZ	C0347	92/10.07.206085	... LEVER COVER	1
10	XDFZZ	C0347	92/10.07.205946	... DUST CAP	4
11	XDFZZ	C0347	92/10.07.200246	...SCREW	4
12	XDFZZ	C0347	92/10.07.200639	...WASHER	4
13	XDFZZ	C0347	92/10.07.010791	...COVER,PRESSURE REG	1
14	XDFZZ	C0347	92/10.07.010789	...COVER,ELEC COMPNT, LEFT	1
15	XDFZZ	C0347	92/10.07.200101	...SCREW	4
16	XDFZZ	C0347	92/10.07.200708	...WASHER	4
17	XDFZZ	C0347	92/10.07.200367	...SCREW	4
18	XDFZZ	C0347	92/10.07.206088	...BRACKET	4
19	XDFZZ	C0347	92/10.07.223793	...COVER	1
20	XDFZZ	C0347	92/10.07.200073	... SCREW	2
21	XDFZZ	C0347	92/10.07.200635	... WASHER	2
22	XDFZZ	C0347	92/10.07.010123	...BASE,SWITCH	1
23	PAFZZ	97403	13227E6777-2	...MICROSWITCH	1
24	XDFZZ	C0347	92/10.07.200581	...NUT	8
25	XDFZZ	C0347	92/10.07.209073	...NUT	8
26	XDFZZ	C0347	92/10.07.280522	...BOLT	1
27	XDFZZ	C0347	92/10.07.209072	...NUT	4
28	XDFZZ	C0347	92/10.07.200374	...SCREW	4
29	XDFZZ	C0347	92/10.07.200263	...SCREW	1
30	XDFZZ	C0347	92/10.07.200641	...WASHER	1
31	XDFZZ	C0347	92/10.07.200576	... SCREW	4
32	XDFZZ	C0347	92/10.07.200682	... WASHER	4
33	XDFZZ	C0347	92/10.07.201240	...SCREW	4
34	XDFZZ	C0347	92/10.07.214199	...CLIP	4
35	XDFZZ	C0347	92/10.07.013581	...FRAME	1
36	XDFZZ	C0347	92/10.07.211608	...RELAY	1
37	XDFZZ	C0347	92/10.07.010865	...PLATE,ADAPTER	1
38	PAFZZ	97403	13227E6777-33	...CIRCUIT BCARD	1
39	PAFDD	97403	13227E6777-34	...CIRCUIT CARD ASSY	1
40	PAFDD	97403	13227E6777-35	...CIRCUIT CARD ASS	1
41	PAFDD	97403	13227E6777-32	...CIRCUIT CARD ASS	1
42	PAFDD	97403	13227E6777-35	...CIRCUIT CARD ASSY	1
43	XDFZZ	C0347	92/10.07.205324	...SCREW	5
44	XDFZZ	C0347	92/10.07.200682	...WASHER	5
45	XDFZZ	C0347	92/10.07.218194	...INSULATION PAD	1

**TM 5-3610-253-24P**

SECTION II					
(1)	(2)	(3)	(4)	(5)	(6)
ITEM	SMR		PART		
NO	CODE	FSCM	NUMBER	DESCRIPTION AND USABLE ON CODES(UOC)	QTY
46	XDFZZ	C0347	92/10.07.21895	...INSULATION PAD	2
47	XDFZZ	C0347	92/10.07.215432	...INSULATION PAD	1
48	XDFZZ	C0347	92/10.07.218191	...INSULATION	1
49	XDFZZ	C0347	92/10.07.218190	...INSULATION PAD	1
50	XDFZZ	C0347	92/10.07.215436	...INSULATION PAD	3
51	XDFZZ	C0347	92/10.07.218192	...INSULATION PAD	1
52	XDFZZ	C0347	92/10.07.218193	...INSULATION PAD	1
53	XDFZZ	C0347	92/10.07.215436	...INSULATION PAD	1
54	XDFZZ	C0347	92/10.07.216402	... INSULATOR PAD	1
55	XDFZZ	C0347	92/10.07.218188	... INSULATOR PAD	1
56	PADZZ	97403	13227E6777-51	...FUSE,CARTRIDGE	3
57	PAOZZ	97433	13227E6777-49	...FUSE	4
58	PAOZZ	97403	13227E6777-52	...FUSE,CARTRIDGE	1
59	PAOZZ	97403	13227E6777-5C	...FUSE	3
60	PAFDD	97403	13227E6777-36	...CIRCUIT BCARD,ST	1
61	PAFDD	97403	13227E6777-37	...CIRCUIT BCARD,SZ	1
62	XDFZZ	C0347	92/10.07.013582	...HOLSING	3

END OF FIGURE



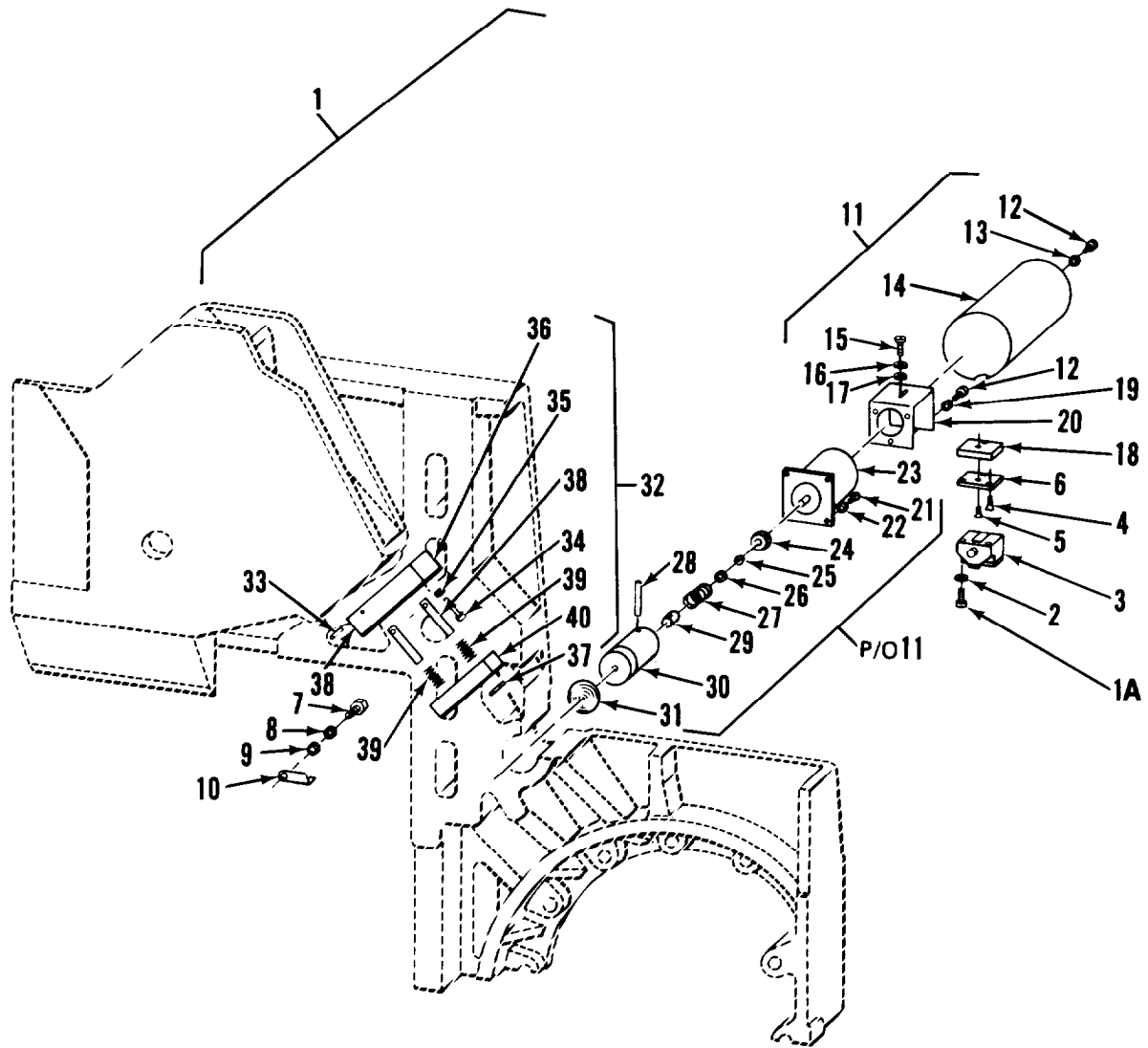

Figure 48. Non-Repeat Assembly

## SECTION II

## TM 5-3610-253-24P

(1) ITEM NO	(2) SMR CODE	(3) FSCM	(4) PART NUMBER	(5) DESCRIPTION AND USABLE ON CODES(UOC)	(6) QTY
-------------------	--------------------	-------------	-----------------------	---	------------

GROUP 05 GUILLECTINE PAPER CUTTER  
(MODEL 920S)

FIG. 48 NON-REPEAT ASSEMBLY

1	XDFFF	C0347	92/10.37	..NON-REPEAT ASSY	1
1A	XDFZZ	C0347	92/10.37.200087	... SCREW	2
2	XDFZZ	C0347	92/10.37.200668	...WASHER	2
3	XDFZZ	C0347	92/10.37.213996	... BLOCK,CONTACT	1
4	XDFZZ	C0347	92/10.37.201225	... SCREW,CAP,FLAT HEAD	1
5	XDFZZ	C0347	92/10.37.201139	...SCREW,CAP,FLAT HEAD	1
6	XDFZZ	C0347	92/10.37.214001	... PLATE,ADAPTER	1
7	XDFZZ	C0347	92/10.37.200367	...SCREW,CAP,HEX HEAD	1
8	XDFZZ	C0347	92/10.37.220951	... WASHER	1
9	XDFZZ	C0347	92/10.37.200639	... WASHER	1
10	XDFZZ	C0347	92/10.37.215669	...BRACKET	1
11	XDFFF	C0347	92/10.37.013870	...CONTACT BRKT ASSY	1
12	XDFZZ	C0347	92/10.37.200235	...SCREW,CAP,SOCKET HD	1
13	XDFZZ	C0347	92/10.37.200703	... .WASHER	1
14	XDFZZ	C0347	92/10.37.220734	... .COVER,SCLENOID	1
15	XDFZZ	C0347	92/10.37.200075	... .SCREW	2
16	XDFZZ	C0347	92/10.37.200682	...WASHER	2
17	XDFZZ	C0347	92/10.37.200635	... .WASHER	2
18	XDFZZ	C0374	92/10.37.206560	... .PLATE,ADAPTER	1
19	XDFZZ	C0347	92/10.37.200686	... .WASHER	3
20	XDFZZ	C0347	92/10.37.013879	... .BRACKET,MOUNTING	1
21	XDFZZ	C0347	92/10.37.200245	...SCREW	4
22	XDFZZ	C0347	92/10.37.200689	... .WASHER	4
23	XDFZZ	C0347	92/10.37.213179	... .SCLENOID,NON-REPEAT	1
24	XDFZZ	C0347	92/10.37.215250	... .SEAT,SPRING	1
25	XDFZZ	C0347	92/10.37.200595	... .NUT	1
26	XDFZZ	C0347	92/10.37.201767	... .WASHER	1
27	XDFZZ	C0347	92/10.37.205699	...SPRING,COMPRESSION	1
28	XDFZZ	C0347	92/10.37.200859	... .PIN	1
29	XDFZZ	C0347	92/10.37.206557	...SPRING GUIDE	1
30	XDFZZ	C0347	92/10.37.220371	... .PLUNGER	1
31	XDFZZ	C0347	92/10.37.220432	... .DISC	1
32	XDFFF	C0347	92/10.37.013927	... DAMPENER ASSY,SHOCK	1
33	XDFZZ	C0347	92/10.37.200797	... .PIN	2
34	XDFZZ	C0347	92/10.37.200251	... .SCREW,CAP,SOCKET HD	2
35	XDFZZ	C0347	92/10.37.200689	...WASHER	2
36	XDFZZ	C0347	92/10.37.220372	...BLOCK	1
37	XDFZZ	C0347	92/10.37.202002	...RING,SNAP	2
38	XDFZZ	C0347	92/10.37.220370	... .PIN	2
39	XDFZZ	C0347	92/10.37.205696	... .SPRING,COMPRESSION	2
40	XDFZZ	C0347	92/10.37.220373	... .SHOCK BLOCK	1

END OF FIGURE

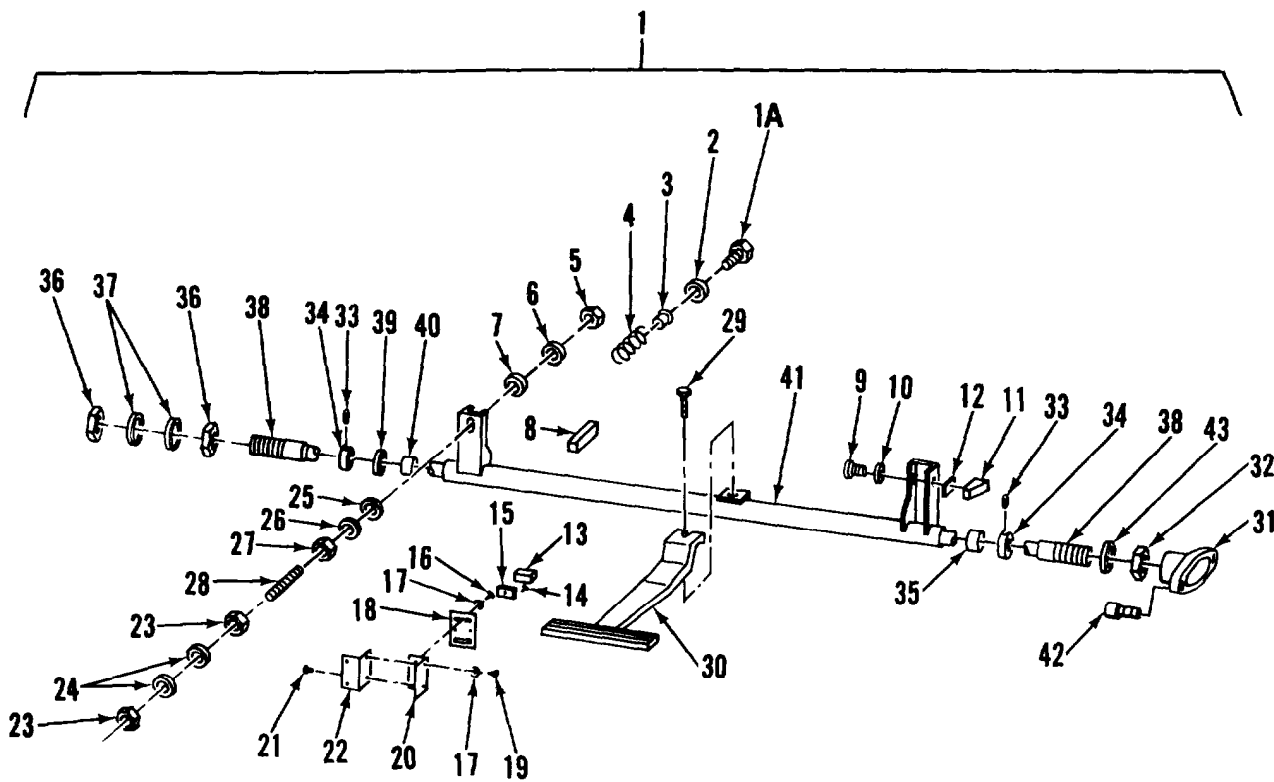

Figure 49. Pedal Assembly, Clamp



## SECTION II

## TM 5-3610-253-24P

(1) ITEM NO	(2) SMR CODE	(3) FSCM	(4) PART NUMBER	(5) DESCRIPTION AND USABLE ON CODES(UOC)	(6) QTY
-------------------	--------------------	-------------	-----------------------	---	------------

GROUP 05 GUILLCUTLINE PAPER CUTTER  
(MODEL 920S)

FIG. 49 PEDAL ASSEMBLY,CLAMP

1	XDFFF	C034792/10.05		..PEDAL ASSY,CLAMP	1
1A	XDFZZ	C034792/10.05.200411		...BOLT	1
2	XDFZZ	C034792/10.05.200643		...WASHER	1
3	XDFZZ	C034792/10.05.010039		...SEAT,SPRING	1
4	XDFZZ	C034792/10.05.205707		...SPRING	1
5	XDFZZ	C034792/10.05.200618		...NUT,HEX	1
6	XDFZZ	C034792/10.05.201919		...WASHER	1
7	XDFZZ	C034792/10.05.205220		...WASHER	1
8	XDFZZ	C034792/10.05.014510		...BLOCK	1
9	XDFZZ	C034792/10.05.200368		...SCREW	2
10	XDFZZ	C034792/10.05.200639		...WASHER	2
11	PAOZZ	97403 13227E6777-3C		...ACTUATOR BLOCK	1
12	XDFZZ	C0347 92/10.05.206044		...SPACER	1
13	PAFZZ	97403 13227E6777-2		... MICROSWITCH	1
14	XDFZZ	C0347 92/10.05.201225		...SCREW	2
15	XDFZZ	C0347 92/10.05.214000		...SPACER	1
16	XDFZZ	C0347 92/10.05.200368		...SCREW	2
17	XDFZZ	C0347 92/10.05.200639		... WASHER	2
18	XDFZZ	C0347 92/10.05.222926		...PLATE,/MOUNTING	1
19	XDFZZ	C0347 92/10.05.200245		...SCREW	2
20	XDFZZ	C0347 92/10.05.222928		...BRACKET,MOUNTING	1
21	XDFZZ	C0347 92/10.05.201093		... SCREW	2
22	XDFZZ	C0347 92/10.05.223376		... BRACKET,MOUNTING	1
23	XDFZZ	C0347 92/10.05.201000		...NUT,HEX	1
24	XDFZZ	C0347 92/10.05.205631		...WASHER	2
25	XDFZZ	C0347 92/10.05.205220		...WASHER	1
26	XDFZZ	C0347 92/10.05.201919		...WASHER	1
27	XDFZZ	C0347 92/10.05.200618		...NUT,HEX	1
28	XDFZZ	C0347 92/10.05.222790		...ROD,THREADED	1
29	XDFZZ	C0347 92/10.05.010038		...BOLT,HEX HEAD	1
30	XDFZZ	C0347 92/10.05.223633		...PEDAL,FOOT	1
31	XDFZZ	C0347 92/10.05.224221		...BUSHING	1
32	XDFZZ	C0347 92/10.05.201149		...NUT,HEX	1
33	XDFZZ	C0347 92/10.05.200539		...SETSCREW	1
34	XDFZZ	C0347 92/10.04.200902		... BEARING,THRUST	1
35	XDFZZ	C0347 92/10.05.205133		...BEARING,ROLLER	1
36	XDFZZ	C0347 92/10.05.201149		...NUT,HEX	1
37	XDFZZ	C0347 92/10.05.201148		... WASHER	2
38	XDFZZ	C0347 92/10.05.224220		...AXLE	1
39	XDFZZ	C0347 92/10.05.205679		...WASHER,THRUST	1
40	XDFZZ	C0347 92/10.05.205133		...BEARING,ROLLER	1
41	XDFZZ	C0347 92/10.05.014440		...CLAMP ACTUATOR	1
42	XDFZZ	C0347 92/10.05.200378		...BOLT	1
43	XDFZZ	C0347 92/10.05.200712		...WASHER	1

END OF FIGURE

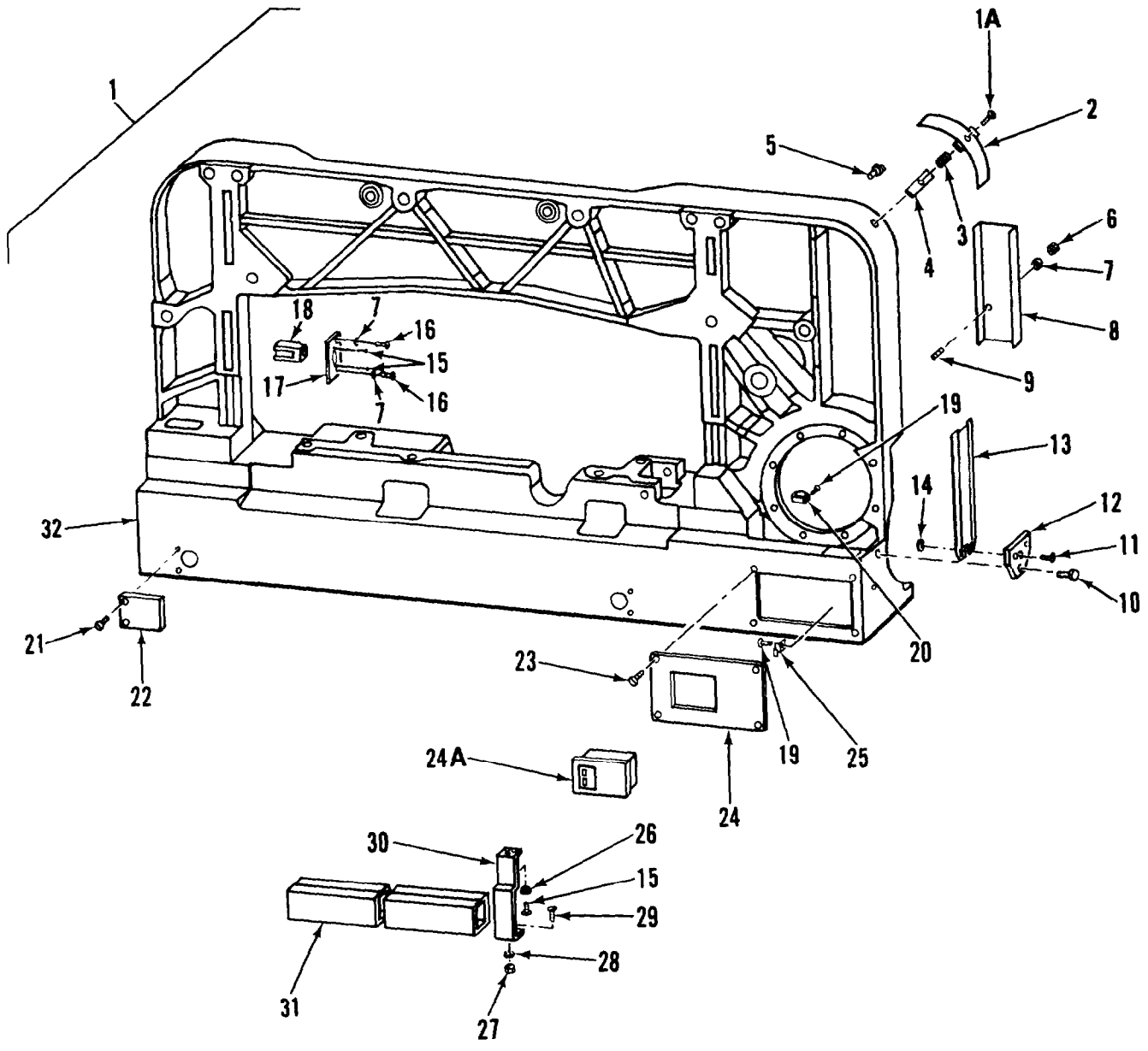

Figure 50. Upper Frame Assembly

SECTION II			TM 5-3610-253-24P		
(1)	(2)	(3)	(4)	(5)	(6)
ITEM	SMR		PAR?		
NO	CODE	FSCM	NUMBER	DESCRIPTION AND USABLE ON CODES(UOC)	QTY

GROUP 05 GUILICTINE PAPER CUTTER  
(MODEL (92CS))

FIG. 50 UPPER FRAME ASSEMBLY

1	XDFFF	C0347	92/10.00	..FRAME ASSY,UPPER	1
1A	XDFZZ	C0347	92/10.00.201122	...SCREW	2
2	XDFZZ	C0347	92/10.00.205881	... SUPPORT,CORNER	2
3	XDFZZ	C0347	92/10.00.205696	...SPRING	2
4	XDFZZ	C0347	92/10.00.205882	...BRACE	2
5	XDFZZ	C0347	92/10.00.202178	...FITTING,GREASE	2
6	XDFZZ	C0347	92/10.00.200581	...NUT	2
7	XDFZZ	C0347	92/10.00.200708	...WASHER	2
8	XDFZZ	C0347	92/10.00.224578	...COVER	1
9	XDFZZ	C0347	92/10.00.215877	...STUD	2
10	XDFZZ	C0347	92/10.00.200264	...BOLT	1
11	XDFZZ	C0347	92/10.00.201723	...SCREW	2
12	XDFZZ	C0347	92/10.00.205879	...COVER PLATE	1
13	XDFZZ	C0347	92/10.00.224588	...GUARD	1
14	XDFZZ	C0347	92/10.00.224587	...WASHER	2
15	XDFZZ	C0347	92/10.00.200369	... SETSCREK	2
16	XDFZZ	C0347	92/10.00.210406	... SCREW	2
17	XDFZZ	C0347	92/10.00.205876	...COVER,PLATE	1
18	PAFZZ	97403	13227E6777-2	...MICROSWITCH	1
19	XDFZZ	C0347	92/10.00.200101	...SCREW	1
20	XDFZZ	C0347	92/10.00.218899	...RETAINER	1
21	XDFZZ	C0347	92/10.00.201530	... SCREW	4
22	XDFZZ	C0347	91/10.00.208668	...COVER PLATE	2
23	XDFZZ	C0347	92/10.00.200139	... SCREW	4
24	XDFZZ	C0347	92/50.08.2119592	...PLATE,COVER	1
24A	PAFZZ	97403	13227E6777-10C	...RELAY,MAIN MOTOR	1
25	XDFZZ	C0347	92/10.00.218893	... CLIP	1
26	XDFZZ	C0347	92/10.00.200639	... WASHER	4
27	XDFZZ	C0347	92/10.00.200578	...NUT	2
28	XDFZZ	C0347	92/10.00.200637	...WASHER	2
29	XDFZZ	C0347	92/10.00.200092	...SCREW	2
30	XDFZZ	C0347	92/10.00.209479	...BRACKET,SUPPORT	2
31	XDFZZ	C0347	92/10.00.210018	...CABLE BOX	2
32	XDFZZ	C0347	92/10.00.224520	...FRAME,UPPER	1

END OF FIGURE

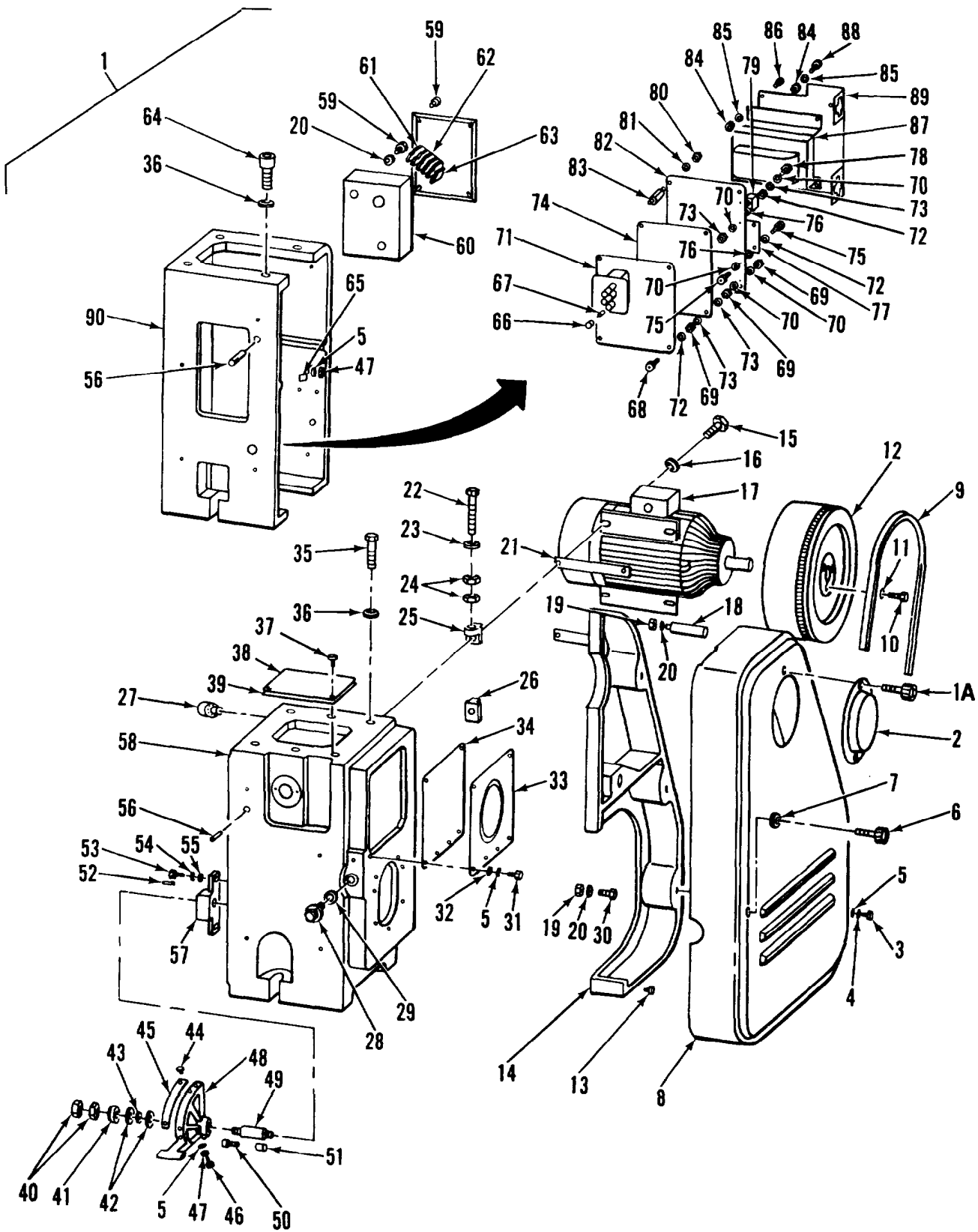

Figure 51. Frame Base Assembly

## SECTION II

## TM 5-3610-253-24P

(1) ITEM NO	(2) SMR CODE	(3) FSCM	(4) PART NUMBER	(5) DESCRIPTION AND USABLE ON CODES(UOC)	(6) QTY
GROUP 05 GUILCTINE PAPER CUTTER (MODEL 92CS)					
FIG. 51 FRAME BASE ASSEMBLY					
1	XDFFF	C0347	92/10.01.2	..FRAME BASE ASSY	1
1A	XDFZZ	C0347	92/10.01.201112	... SCREW,CAP,SOCKET H D	2
2	XDFZZ	C0347	92/10.01.208556	...COVER,TRANSPARENT	1
3	XDFZZ	C0347	92/10.01.201524	...SCREW	3
4	XDFZZ	C0347	92/10.01.224419	...WASHER	3
5	XDFZZ	C0347	92/10.01.200639	...WASHER	3
6	XDFZZ	C0347	92/10.01.300140	...SCREW	2
7	XDFZZ	C0347	92/10.01.200708	...WASHER	2
8	XDFZZ	C0347	92/10.01.014784	...BELT DR COV,CUTER	1
9	PAFZZ	97403	13227E6777-17	...BELT,V	1
10	XDFZZ	C0347	92/10.01.200417	...BOLT	3
11	XDFZZ	C0347	92/10.01.207806	...WASHER	3
12	XDFZZ	C0347	92/10.01.208309	...PULLEY,DRIVE	1
13	XDFZZ	C0347	92/10.01.200119	...SCREW	2
14	XDFZZ	C0347	92/10.01.014859	...BELT DR COV,INNER	1
15	XDFZZ	C0347	92/10.01.200419	...BOLT	4
16	XDFZZ	C0347	92/10.01.200646	...WASHER	4
17	PAOZZ	97403	13227E6777-3	...MOTOR,DRIVE	1
18	XDFZZ	C0347	92/10.01.208554	... STLD,EXTENSION	2
19	XDFZZ	C0347	92/10.01.200584	...NUT	2
20	XDFZZ	C0347	92/10.01.200641	...WASHER	2
21	XDOZZ	C0347	92/10.01.224612	...SPACER PLATE	2
22	XDFZZ	C0347	92/10.01.201102	...BOLT	4
23	XDFZZ	C0347	92/10.01.205892	...WASHER	2
24	XDFZZ	C0347	92/10.01.200599	...NUT,HEX	4
25	XDFZZ	C0347	92/10.01.208433	...BRACKET,ADJUSTMENT	2
26	XDFZZ	C0347	92/10.01.208432	...BRACKET,ALIGNMENT	2
27	XDFZZ	C0347	92/10.01.205891	...BLEED FITTING	2
28	XDFZZ	C0347	92/10.01.205308	...SIGHT GLASS,OIL LVL	1
29	XDFZZ	C0347	92/10.01.223251	...WASHER	1
30	XDFZZ	C0347	92/10.01.208555	...BOLT,HEX HEAD	1
31	XDFZ7	C0347	92/10.01.201706	...SCREW	6
32	XDFZZ	C0347	92/10.01.201097	...WASHER	4
33	XDFZZ	C0347	92/10.01.219620	...INSPECTION PLATE, VISUAL	1
34	XDFZZ	C0347	92/10.01.219621	...REINFORCEMENT PLATE	1
35	XDFZZ	C0347	92/10.01.200443	... BOLT,HEX HEAD	4
36	XDFZZ	C0347	92/10.01.200648	...WASHER	4
37	XDFZZ	C0347	92/10.01.200101	...SCREW	2
38	XDFZZ	C0347	92/10.01.218132	...COVER PLATE	1
39	XDFZZ	C0347	92/10.01.218133	...GASKET	1
40	XDFZZ	C0347	92/10.01.200605	...NUT,HEX	2
41	XDFZZ	C0347	92/10.01.205658	...WASHER,THRUST	1
42	XDFZZ	C0347	92/10.01.205306	...WASHER	1
43	XDFZZ	C0347	92/10.01.201738	...WASHER	1
44	XDFZZ	C0347	97/10.01.200843	...SCREW	2
45	XDFZZ	C0347	92/10.01.217050	...SCALE,PRESSURE INC	1

## SECTION II

## TM 5-3610-253-24P

(1) ITEM NO	(2) SMR CODE	(3) FSCM	(4) PART NUMBER	(5) DESCRIPTION AND USABLE ON CODES(UOC)	(6) QTY
46	XDFZZ	C0347	92/10.01.200372	...SCREW	1
47	XDFZZ	C0347	92/10.01.200581	...WASHER	1
48	XDFZZ	C0347	92/10.01.010784	... PEDAL,ADJUSTMENT	1
49	XDFZZ	C0347	92/10.01.205802	...ROD,PIVCT	1
50	XDFZZ	C0347	92/10.01.200269	...BOLT	1
51	XDFZZ	C0347	92/10.01.205761	...SLEEVE	1
52	XDFZZ	C0347	92/10.01.201561	... PIN	1
53	XDFZZ	C0347	92/10.01.200383	...BOLT	2
54	XDFZZ	C0347	92/10.01.201157	... WASHER	2
55	XDOZZ	C0347	92/10.01.201737	... WASHER	2
56	XDFZZ	C0347	92/10.01.200824	... PIN	1
57	XDFZZ	C0347	92/10.01.218204	...BRACKET,PEDAL,PIVOT	1
58	XDFZZ	C0347	92/10.01.224219	...PILLAR,RIGHT	1
59	XDFZZ	C0347	92/10.01.200263	...SCREW	2
60	XDFZZ	C0347	92/10.01.212710	...TERMINAL BOX	1
61	XDFZZ	C0347	92/10.01.213945	...TERMINAL	1
62	XDFZZ	C0347	92/10.01.213948	...TERMINAL	2
63	XDFZZ	C0347	92/10.01.213483	...TERMINAL	2
64	XDFZZ	C0347	92/10.01.200302	... SCREW,CAP,SOCKET HD	4
65	XDFZZ	C0347	92/10.01.205838	...CLIP	1
66	XDOZZ	C0347	92/10.52.211021	...CAP,FUSE	3
67	PAOZZ	97403	13227E6777-68	...FUSE LINK,ELECTRICA	3
68	XDFZZ	C0347	92/10.52.200087	... SCREW,PNH	4
69	XDFZZ	C0347	92/10.52.200576	...NUT,HEX	12
70	XDFZZ	C0347	92/10.52.200682	... WASHER	12
71	XDFZZ	C0347	92/10.52.012779	...DISTRIBUTION,POWER	1
72	XDFZZ	C0347	92/10.52.200668	... WASHER	8
73	XDFZZ	C0347	92/10.52.200635	...WASHER,FLAT	16
74	XDFZZ	C0347	92/10.52.218526	... INSULATION	1
75	XDFZZ	C0347	92/10.52.200075	...SCREW,PNH	8
76	XDFZZ	C0347	92/10.52.205778	...STANDOFF	8
77	XDFZZ	C0347	92/10.52.011378	...BOARD,POWER	1
78	XDFZZ	C0347	92/10.52.200085	... SCREW,PNH	4
79	PAFZZ	97403	13227E6777-64	...BALLAST,LAMP	1
80	XDFZZ	C0347	92/10.52.200584	...NUT,HEX	4
81	XDFZZ	C0347	92/10.52.200641	... WASHER	4
82	XDFZZ	C0347	92/10.52.219749	...BOARD,POWER	1
83	XDFZZ	C0347	92/10.52.215035	... STANDOFF	4
84	XDFZZ	C0347	92/10.52.200581	...NUT,HEX	8
85	XDFZZ	C0347	92/10.52.200639	...WASHER,FLAT	8
86	XDFZZ	C0347	92/10.52.200366	...SCREW,PNH	4
87	PAFZZ	97403	13227E6777-70	... TRANSFORMER,POWER,C	1
88	XDFZZ	C0347	92/10.52.201569	... SCREW,PNH	4
89	XDFZZ	D2789	92/10.52.208437	...PLATE,MOUNTING	1
90	XDFZZ	C0347	92/10.01.224569	... PILLAR,LEFT	1

END OF FIGURE

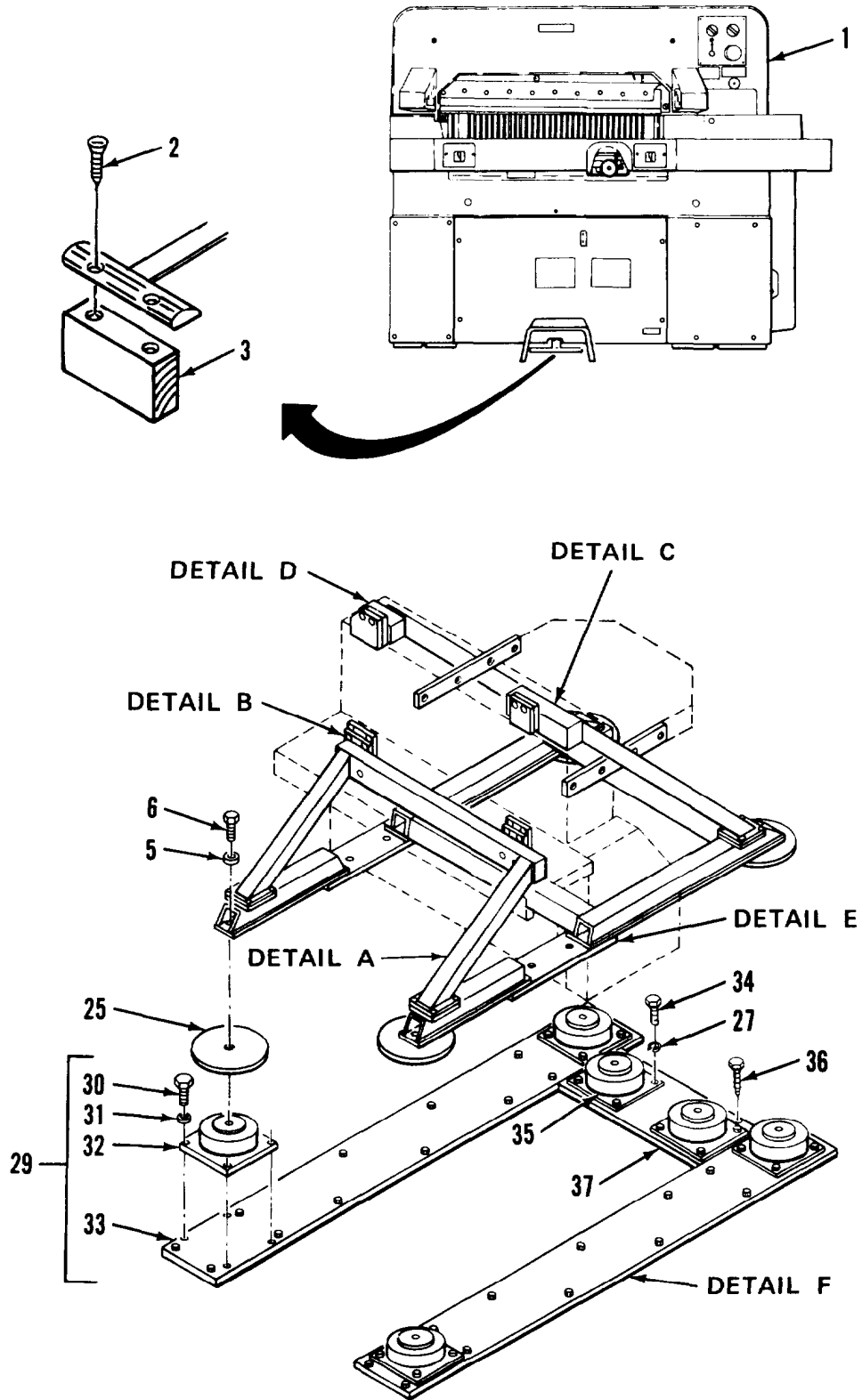
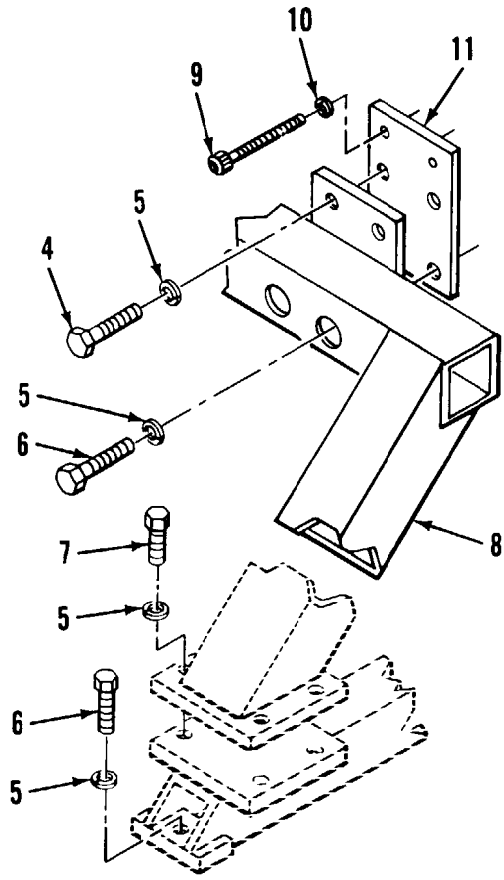
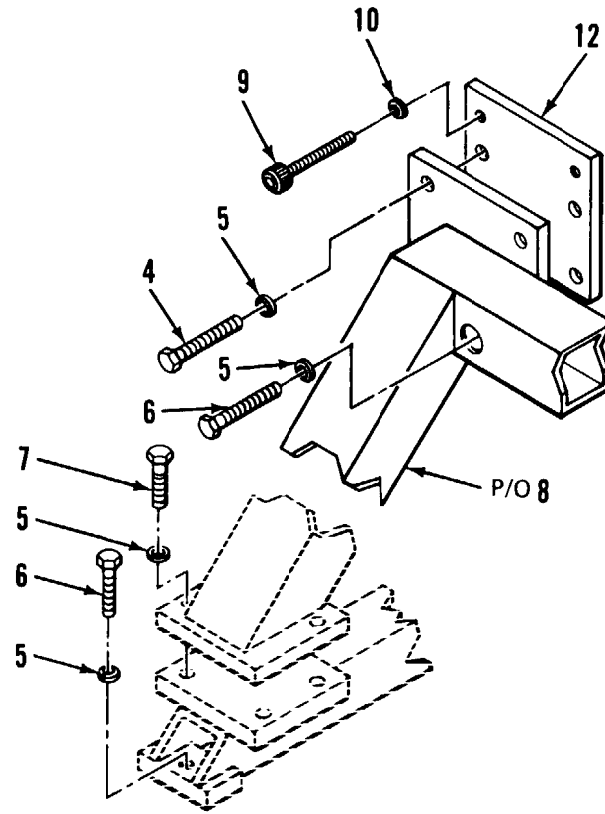

Figure 51A. Guillotine Paper Cutter (Model 92SD) and Mounting (Sheet 1 of 4)



DETAIL A



DETAIL B

Figure 51A. Guillotine Paper Cutter (Model 92SD) and Mounting (Sheet 2 of 4)



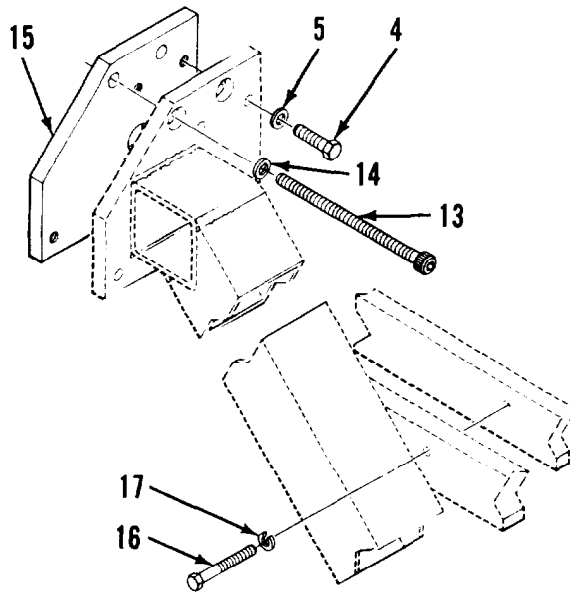

DETAIL C

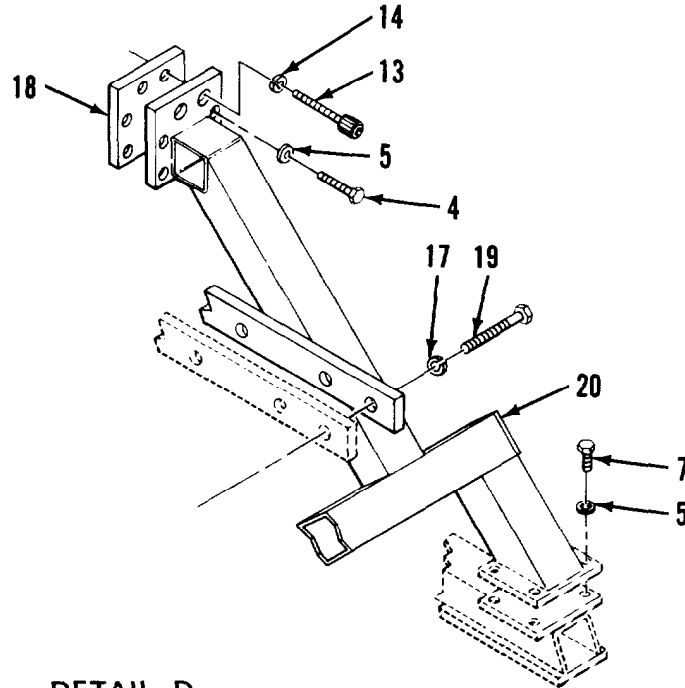

DETAIL D

Figure 51A. Guillotine Paper Cutter (Model 92SD) and Mounting (Sheet 3 of 4)

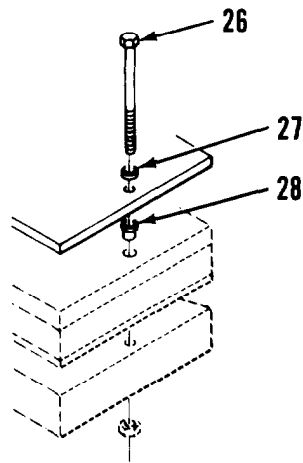
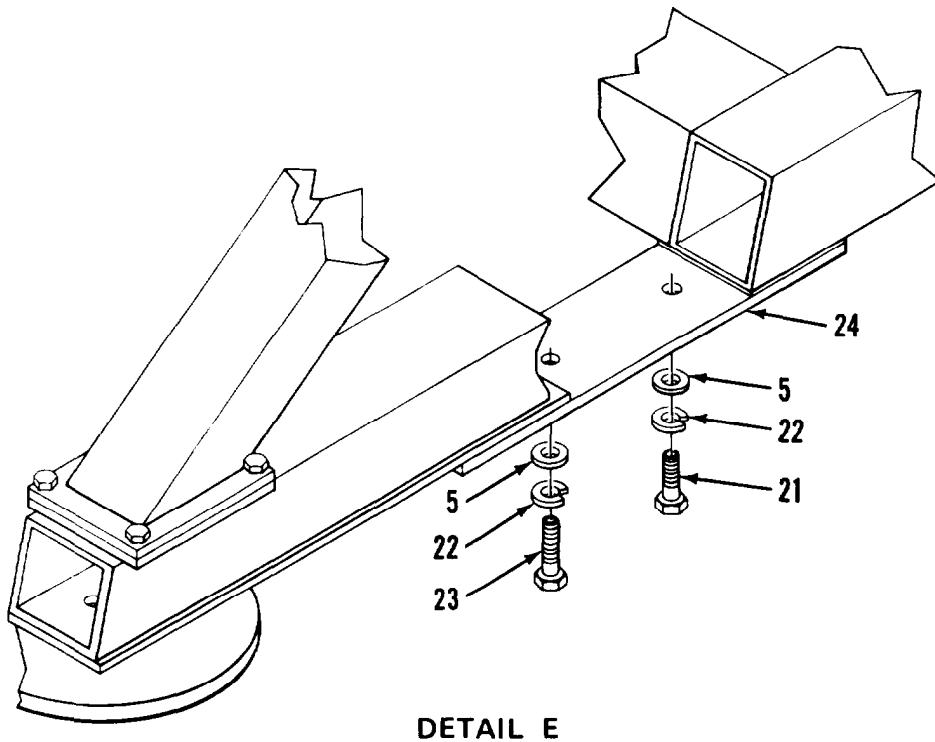

Figure 51A. Guillotine Paper Cutter (Model 92SD) and Mounting (Sheet 4 of 4)

## SECTION II

## TM5-3610-253-24P

(1) ITEM NO	(2) SMR CODE	(3) FSCM	(4) PART NUMBER	(5) DESCRIPTION AND USABLE ON CODES(UOC)	(6) QTY
				GROUP 05A GUILLOTINE PAPER CUTTER (MODEL 920D)	
				FIG, 51A GUILLOTINE PAPER CUTTER (MODEL 92SD) AND MOUNTING	
1	PFFDD	97403	13225E4570	CUTTER,PAPER, GUILLOTINE,MODIFIED	1
2	XDOZZ	96906	MS35649-2252	.NUT,PLAIN,HEXAGON..	2
3	XDOZZ	97403	13225E4570-5	.BLOCK,WOOD	1
4	XDFZZ	96906	MS90725-162	.SCREW,CAP,HEXAGON H..	9
5	XDFZZ	96906	MS27183-22	.WASHER,FLAT	42
6	XDFZZ	96906	MS90725-163	.SCREW,CAP,HEXAGON H	7
7	XDFZZ	96906	MS90725-160	.SCREW,CAP,HEXAGON H..	18
8	XDFZZ	97403	13225E4340	.LEG ERACE,FRONT END	1
5	XDFZZ	97403	13225E3041-71	.SCREW,CSH	4
10	XDFZZ	97403	13225E3041-65	.WASHER,FLAT	4
11	XDFZZ	97403	13225E4304	.PLATE,ATTACHING,LEFT FRONT..	1
12	XDFZZ	97403	13225E4305	.PLATE,ATTACHING,RIGHT FRONT	1
13	XDFZZ	97403	13225E3041-55	.SCREW,CSH	4
14	XDFZZ	97403	13225E3041-58	.WASHER,FLAT	4
15	XDFZZ	97403	13225E4326	.PLATE,ATTACHING,RIGHT REAR..	1
16	XDFZZ	97403	13225E3041-86	.SCREW,CAP,HEX HD	4
17	XDFZZ	97403	13225E3041-87	.WASHER,FLAT	8
18	XDFZZ	97403	13225E4324	.PLATE,ATTACHING,LEFT REAR..	1
19	XDFZZ	97403	13225E3041-64	.SCREW,CAP,HEX HD	4
20	XDFZZ	97403	13225E4309	.LEG ERACE,REAR END..	1
21	XDFZZ	96906	MS90725-169	.SCREW,CAP,HEXAGON H..	3
22	XDFZZ	96906	MS35338-45	.WASHER,LOCK	4
23	XDFZZ	96906	MS90725-168	.SCREW,CAP,HEXAGON H	1
24	XDFZZ	97403	13225E4330	.BASE,WELDMENT	1
25	XDFZZ	97403	13225E4566-1	.PLATE, SHOCK LOAD	4
26	XDFZZ	96906	MS35355-143	.BOLT,MACHINE	26
27	XDFZZ	96906	MS27183-19	.WASHER,FLAT	34
28	XDFZZ	97403	13225E3597	.INSERT	26
29	XDFZZ	97403	13225E4443	.PLATEASSY,MTG	2
30	XDFZZ	96906	MS90726-106	..BOLT,HEX HD	8
31	XDFZZ	96906	MS35338-48	..WASHER,LOCK	8
32	XDFZZ	81860	SLM-48	..MOUNT,SHOCK	2
33	XDFZZ	97403	13225E4424	..PLATE,MTG	2
34	XDFZZ	96906	MS90726-106	.BOLT,HEX HD	8
35	XDFZZ	81860	SLM-48	.MOUNT, SHOCK	2
36	XDFZZ	96906	MS16992-522	.BOLT,LAG,HEX HD	42
37	XDFZZ	97403	13225E4567	.PLATE,MTG	1

END OF FIGURE



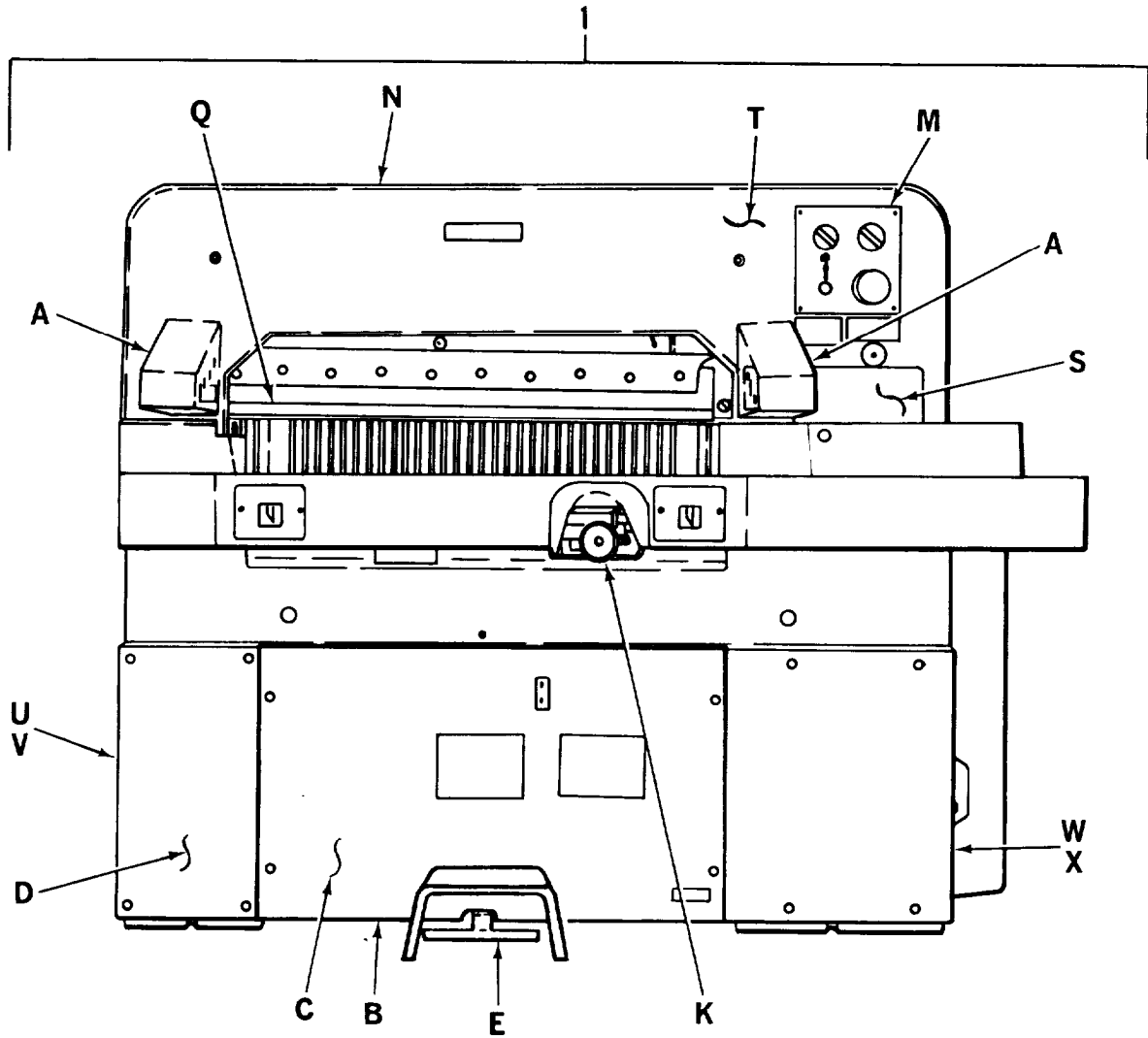

Figure 51B. Guillotine Paper Cutter (Model 92SD) (Sheet 1 of 26)

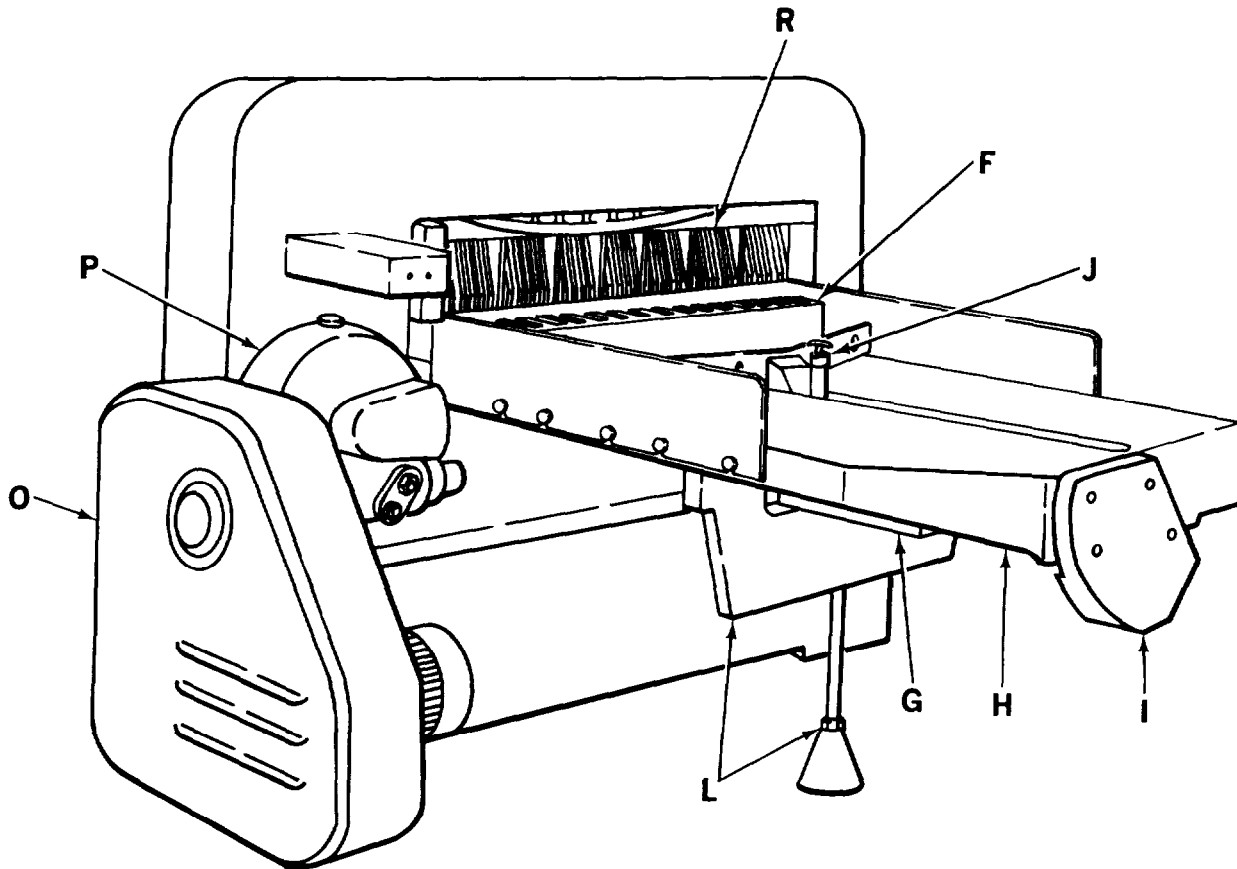
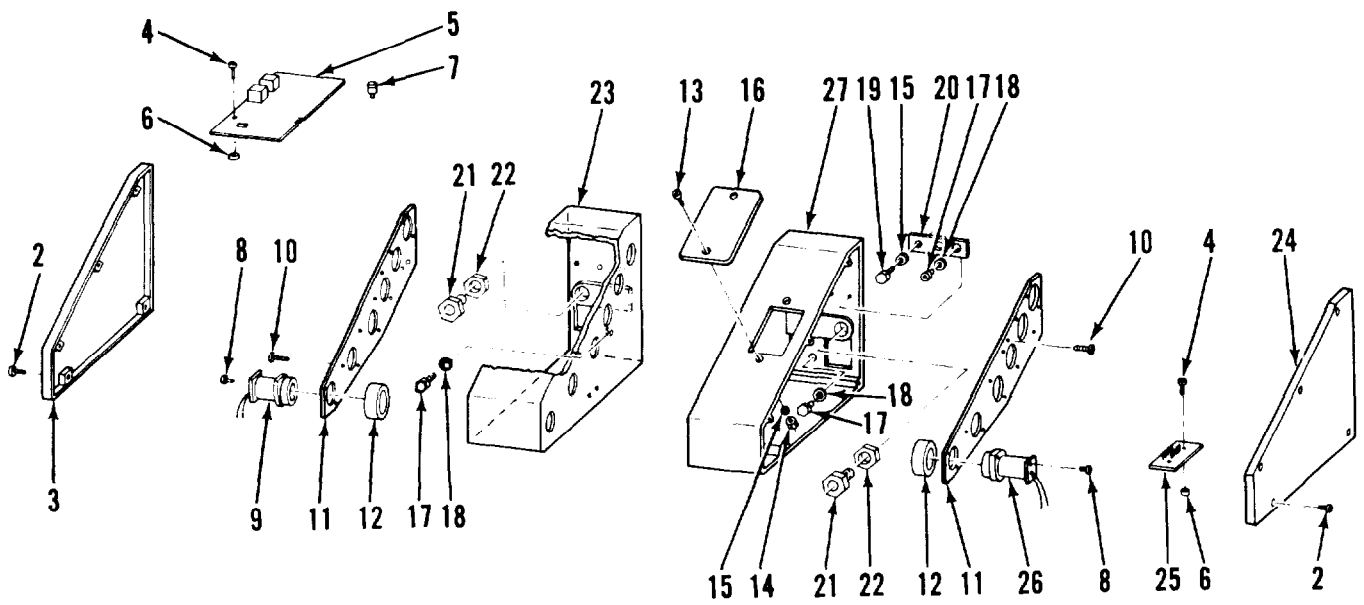

Figure 51B. Guillotine Paper Cutter (Model 92SD) (Sheet' 2 of 26)



DETAIL A

Figure 51B. Guillotine Paper Cutter (Model 92SD) (Sheet 3 of 26)

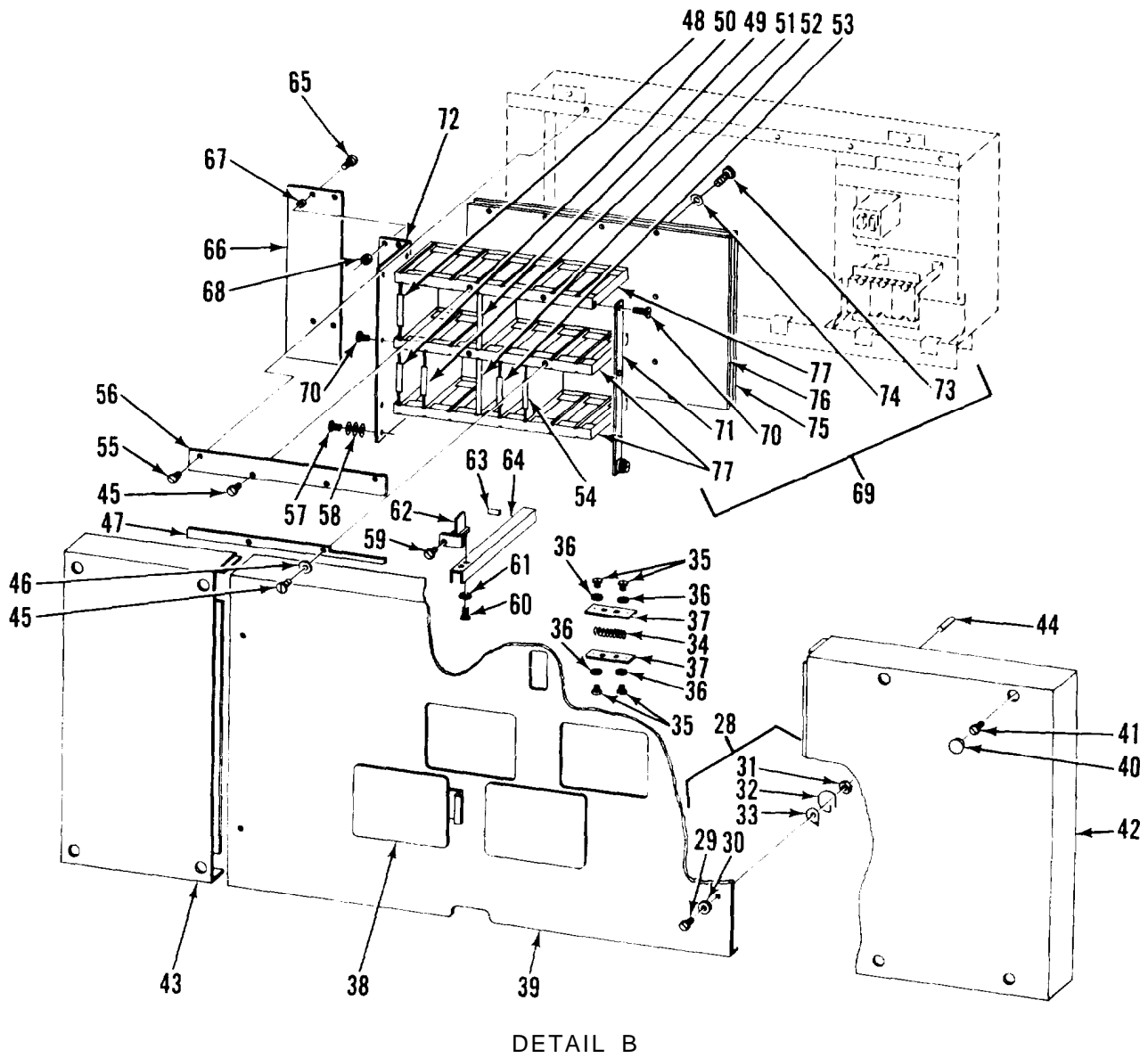

Figure 51B. Guillotine Paper Cutter (Model 92SD) (Sheet 4 of 26)



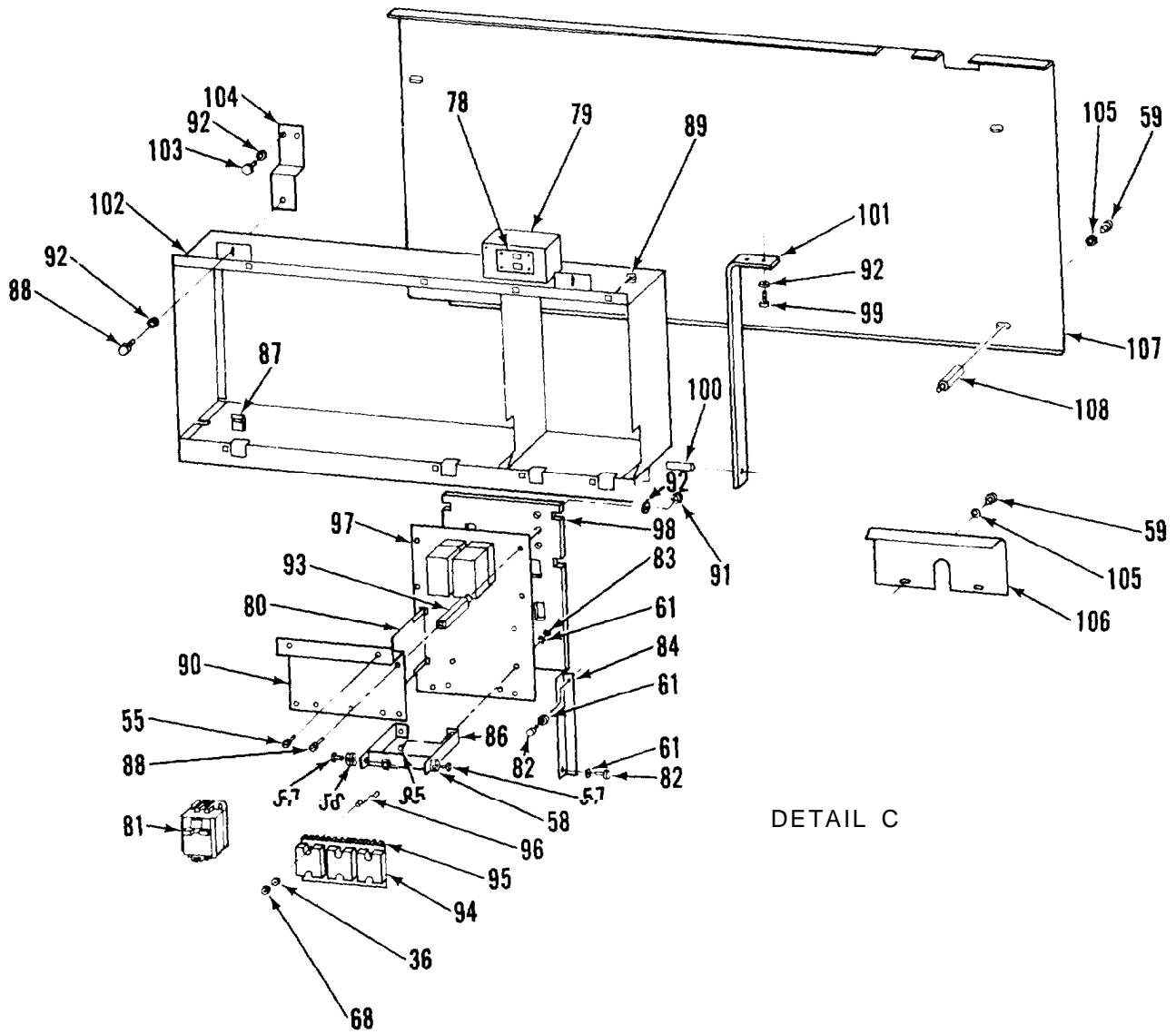
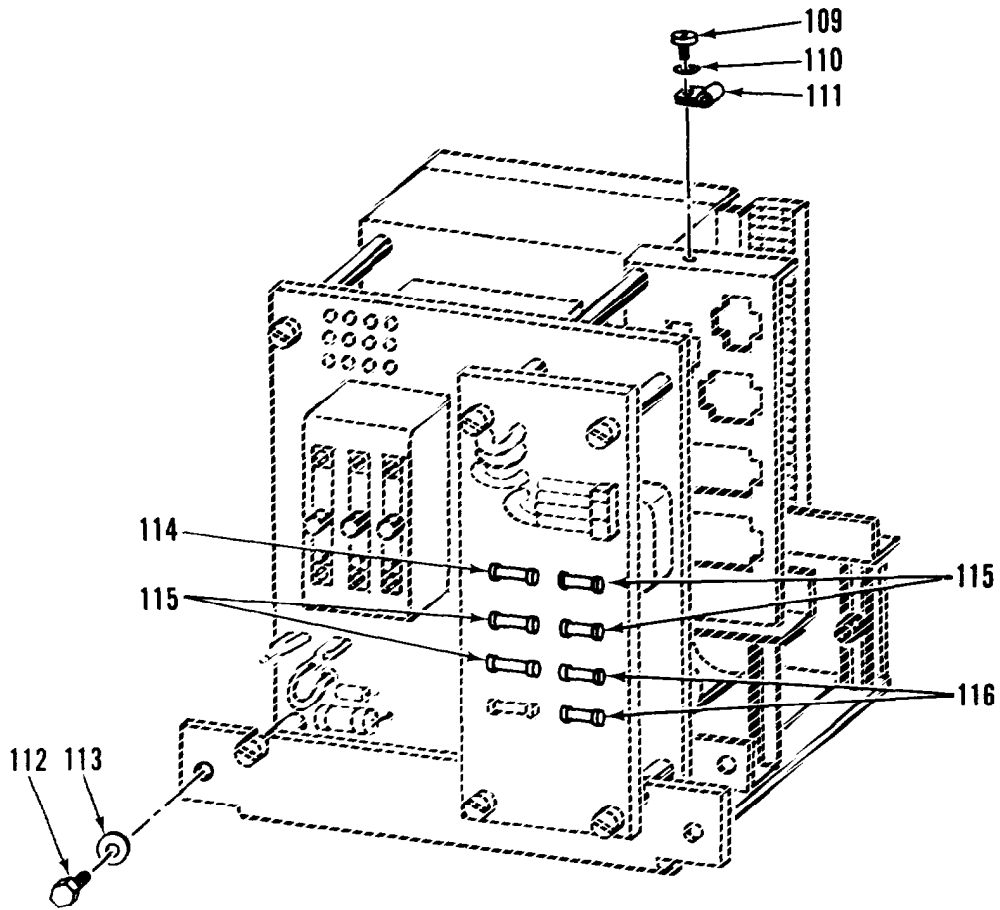
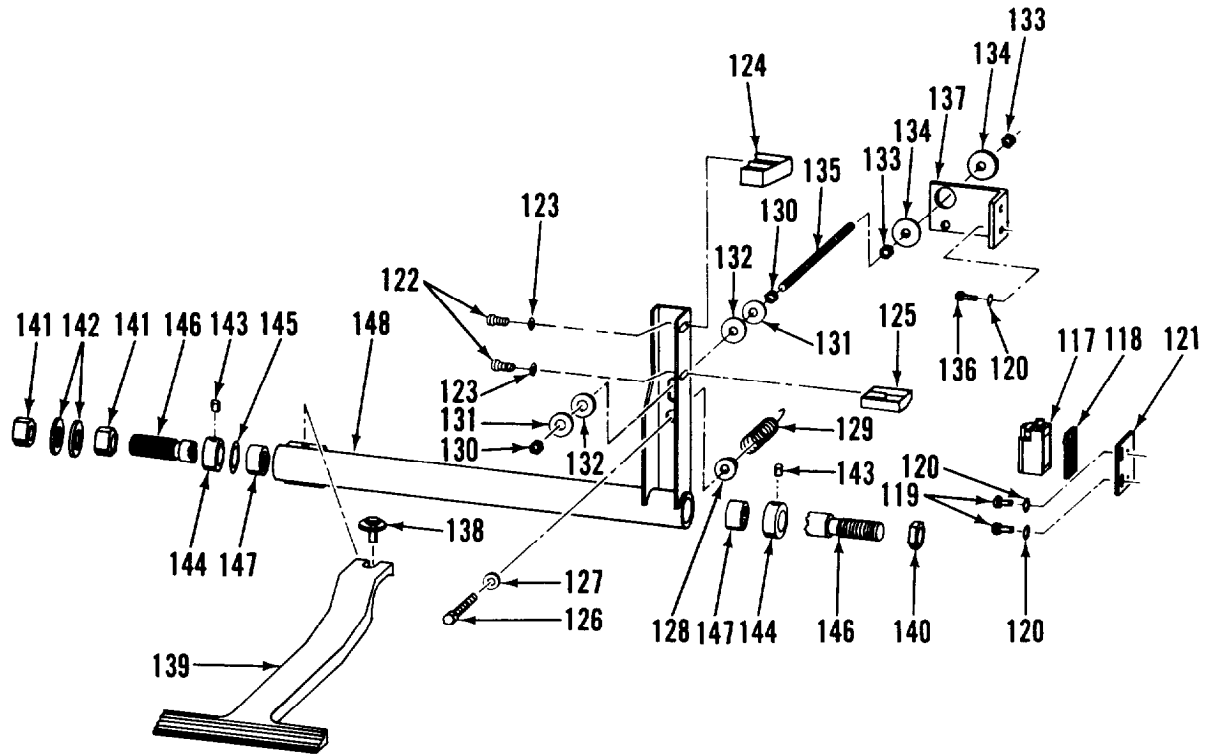

Figure 51B. Guillotine Paper Cutter (Model 92SD) (Sheet 5 of 26)



DETAIL D



DETAIL E

Figure 51B. Guillotine Paper Cutter (Model 92SD) (Sheet 7 of 26)

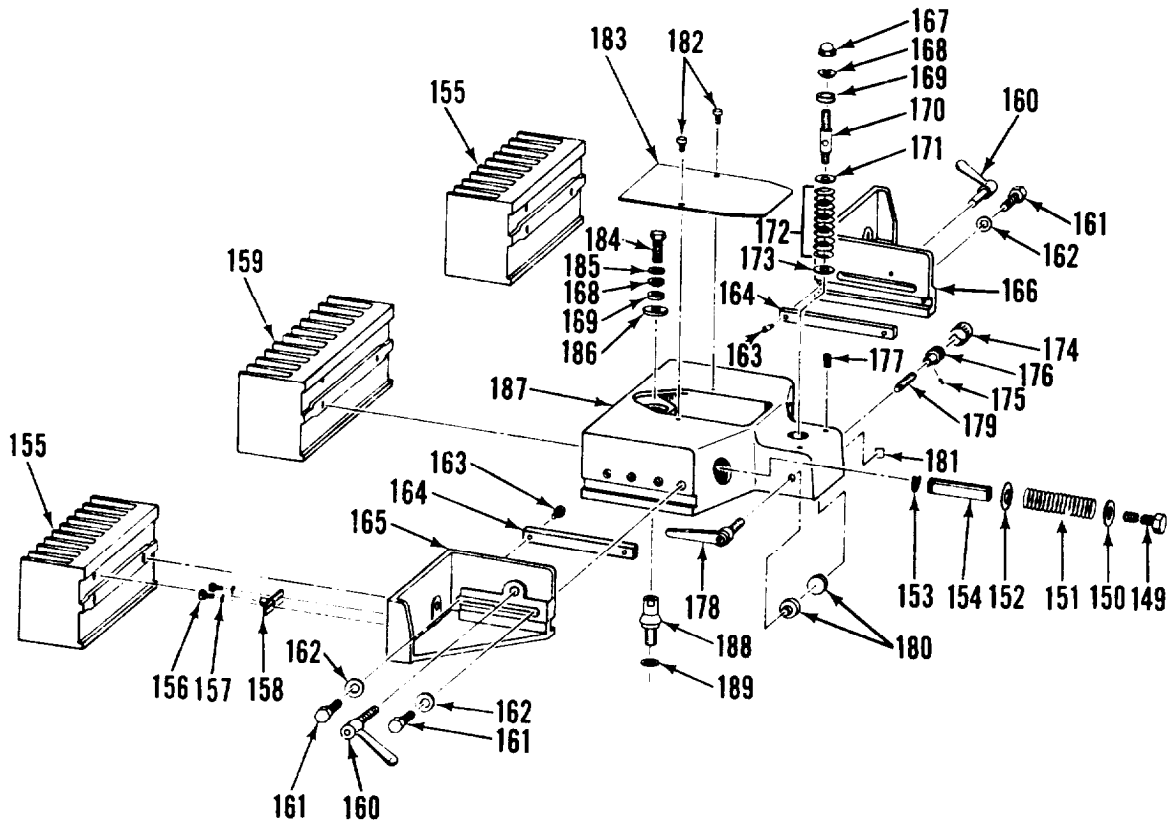

DETAIL F

Figure 51B. Guillotine Paper Cutter (Model 92SD) (Sheet 8 of 26)

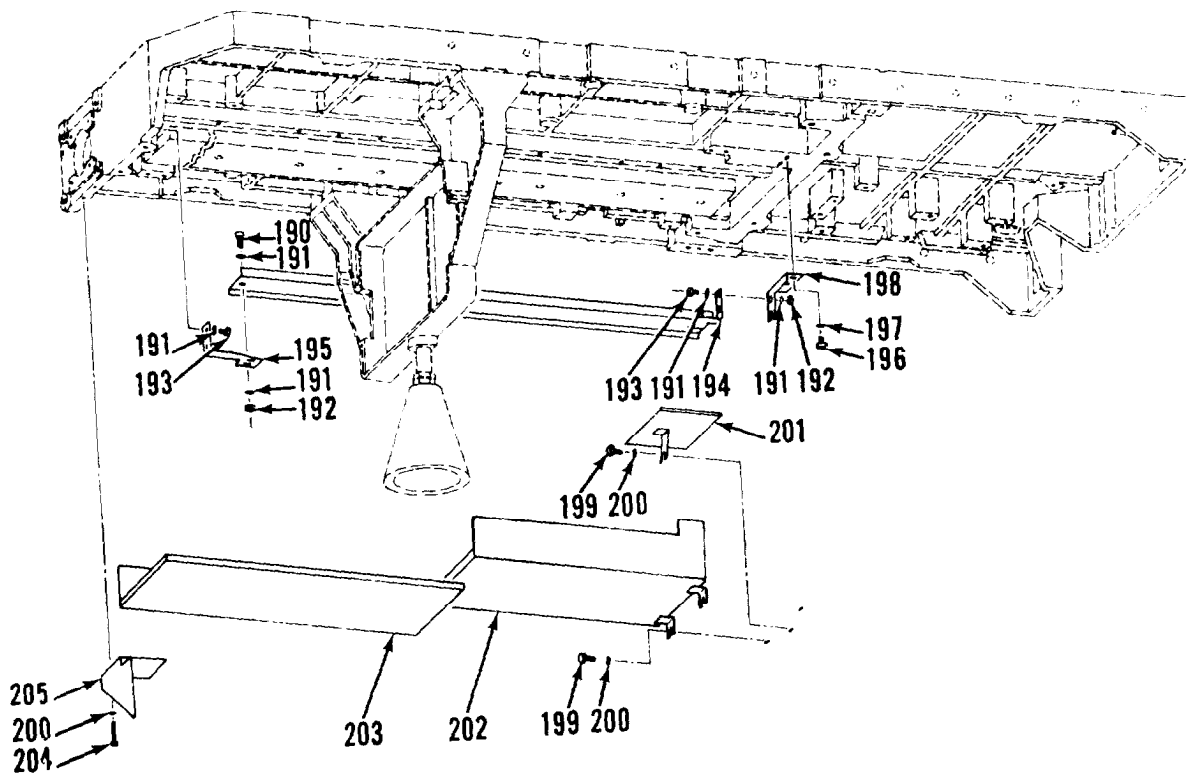

DETAIL G

Figure 51B. Guillotine Paper Cutter (Model 92SD) (Sheet 9 of 26)

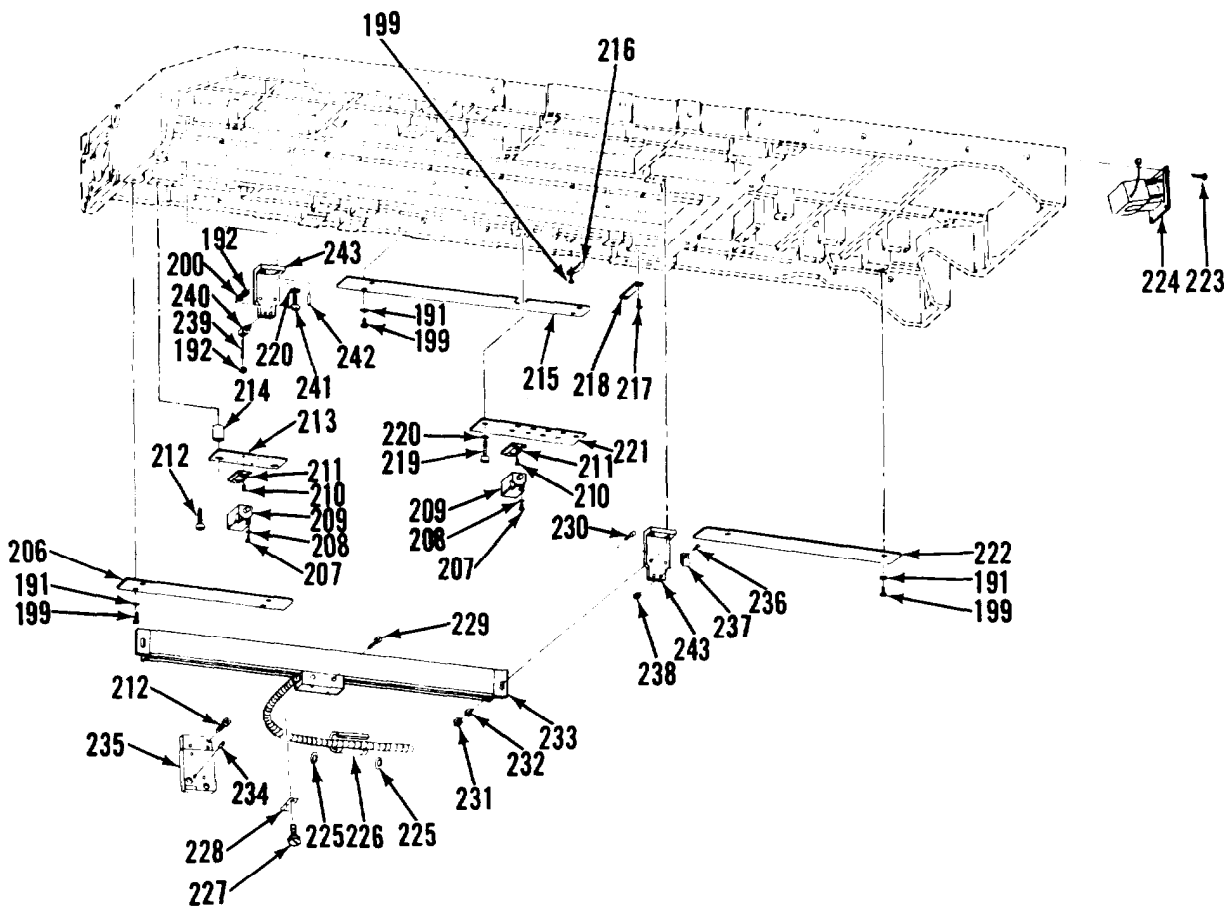

DETAIL H

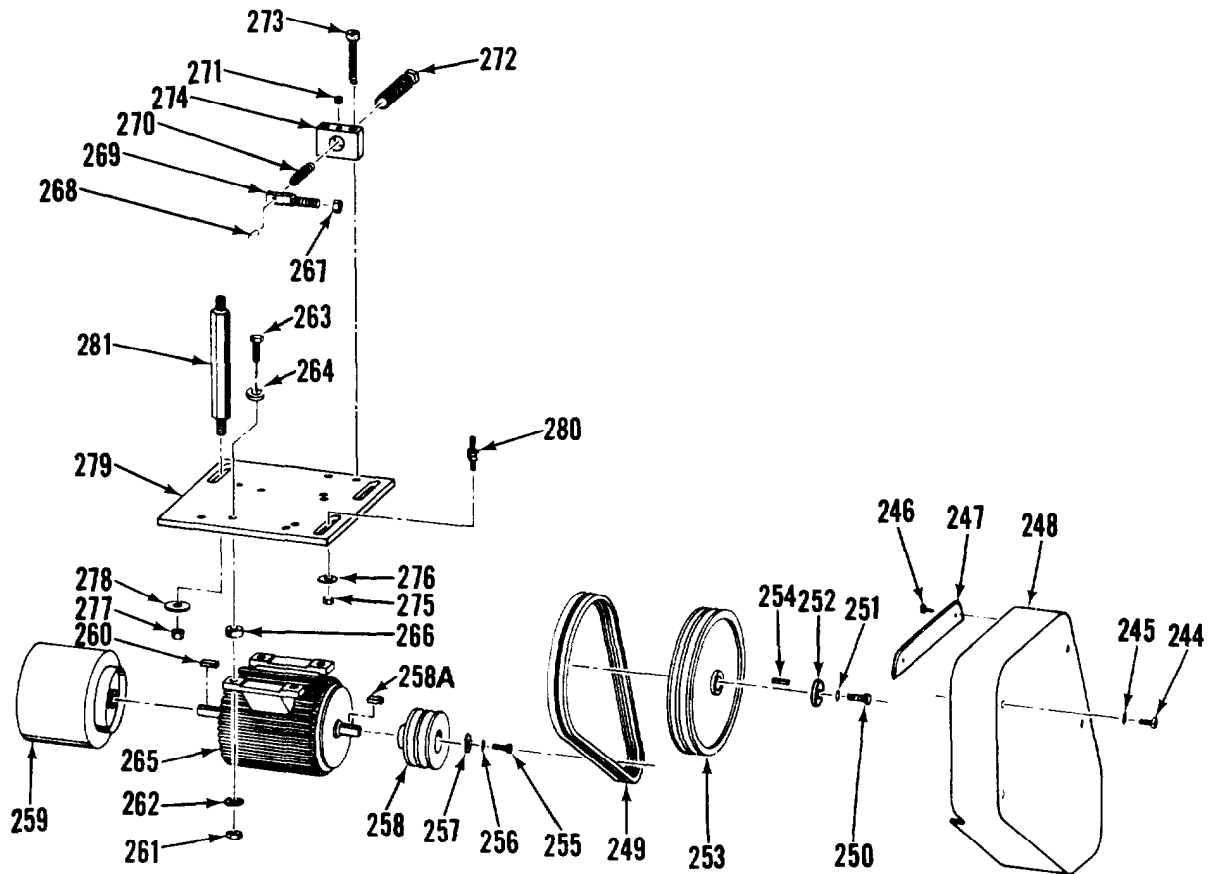

DETAIL I

Figure 51B. Guillotine Paper Cutter (Model 92SD) (Sheet 11 of 26)

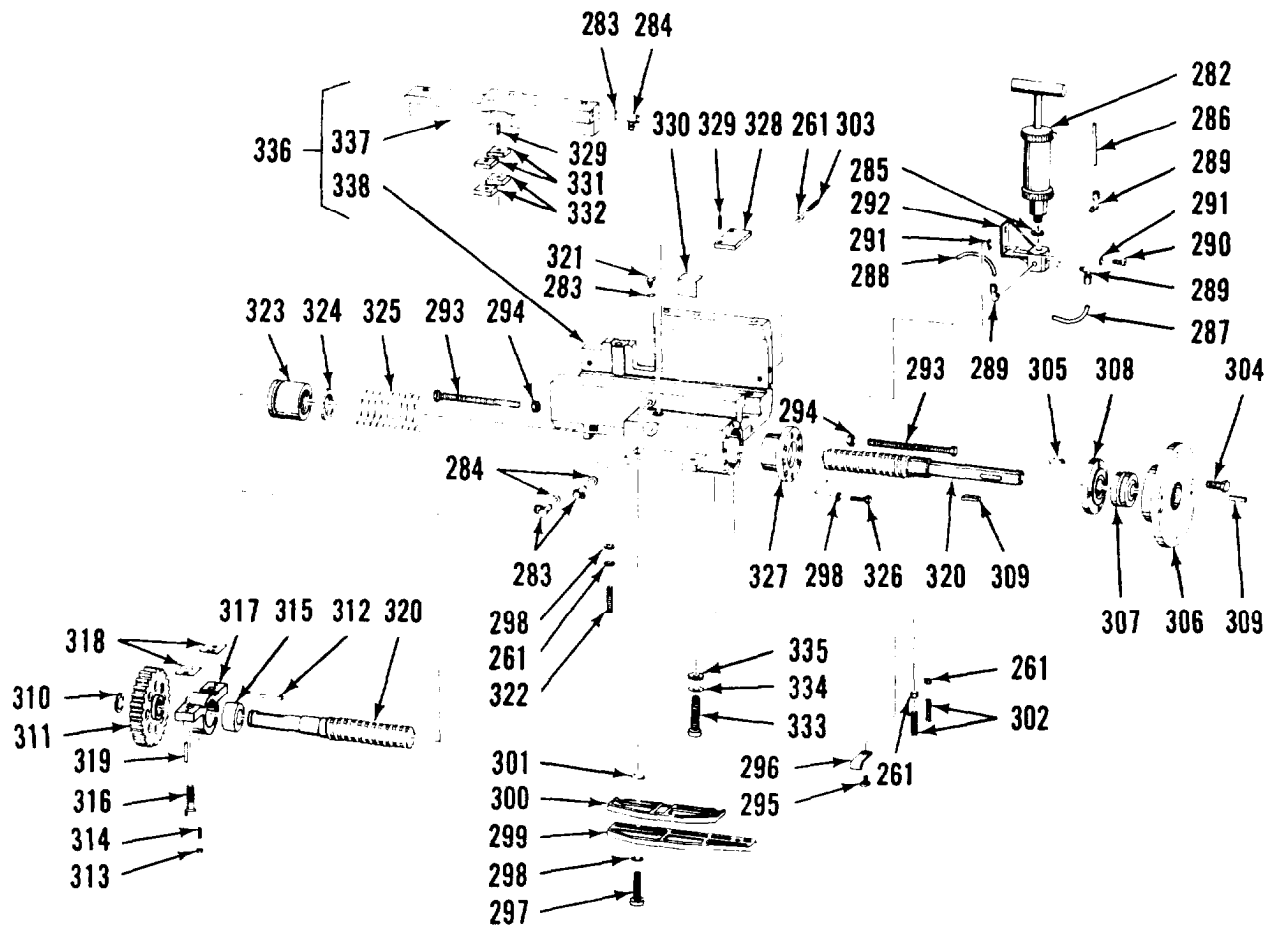

DETAIL J

Figure 51B. Guillotine Paper Cutter (Model 92SD) (Sheet 12 of 26)



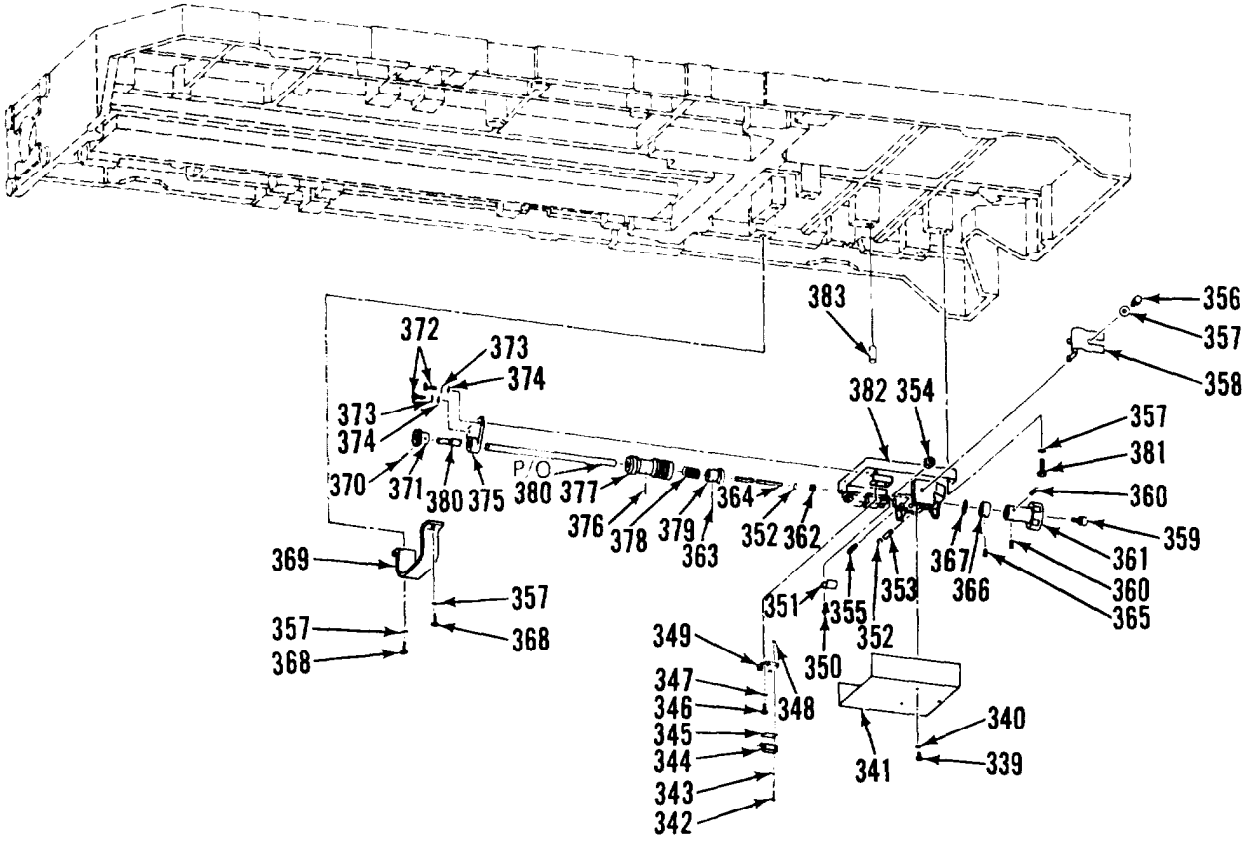

DETAIL K

Figure 51B. Guillotine Paper Cutter (Model 92SD) (Sheet 13 of 26)

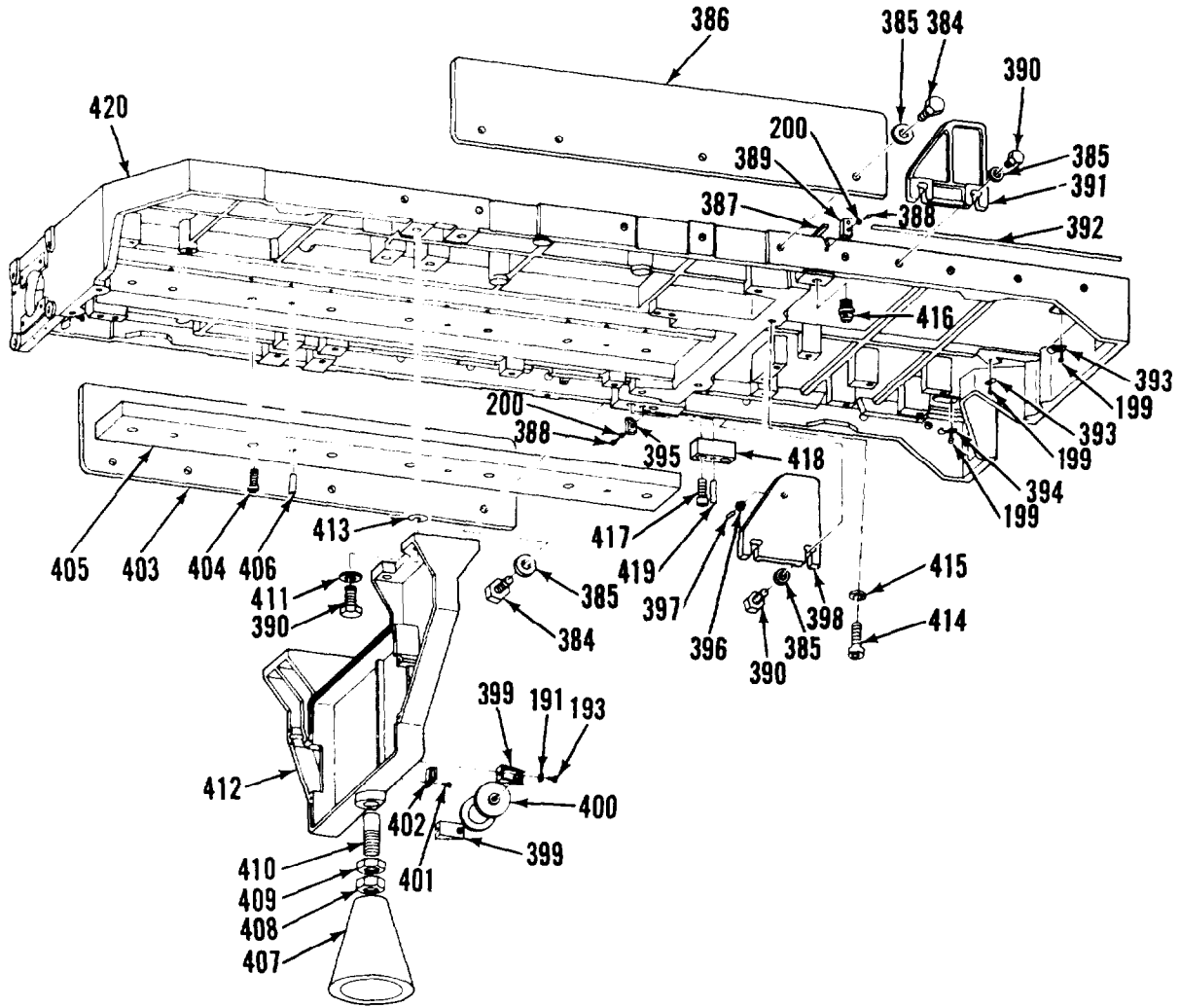

DETAIL L

Figure 51B. Guillotine Paper Cutter (Model 92SD) (Sheet 14 of 26)

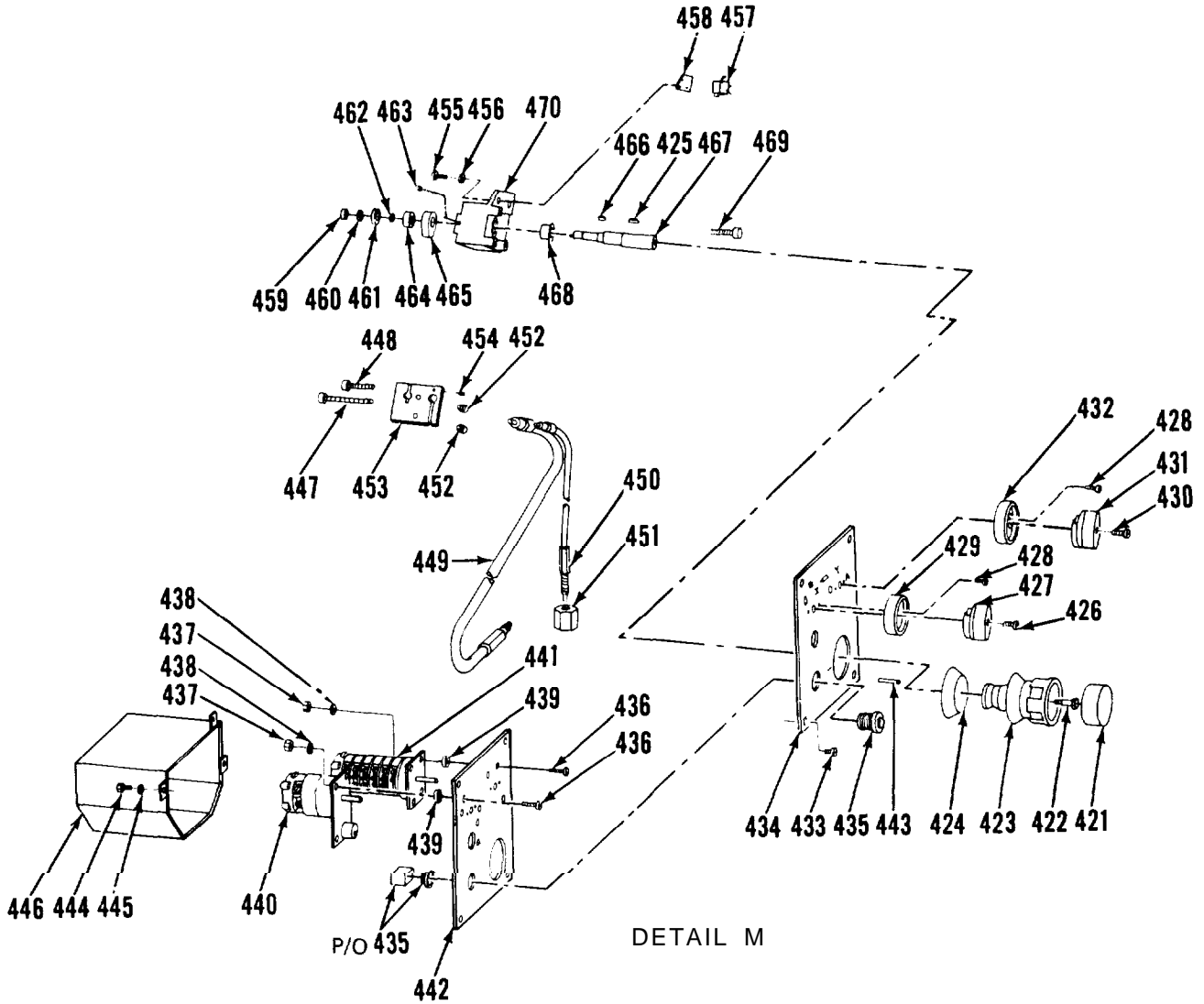

Figure 51B. Guillotine Paper Cutter (Model 92SD) (Sheet 15 of 26)

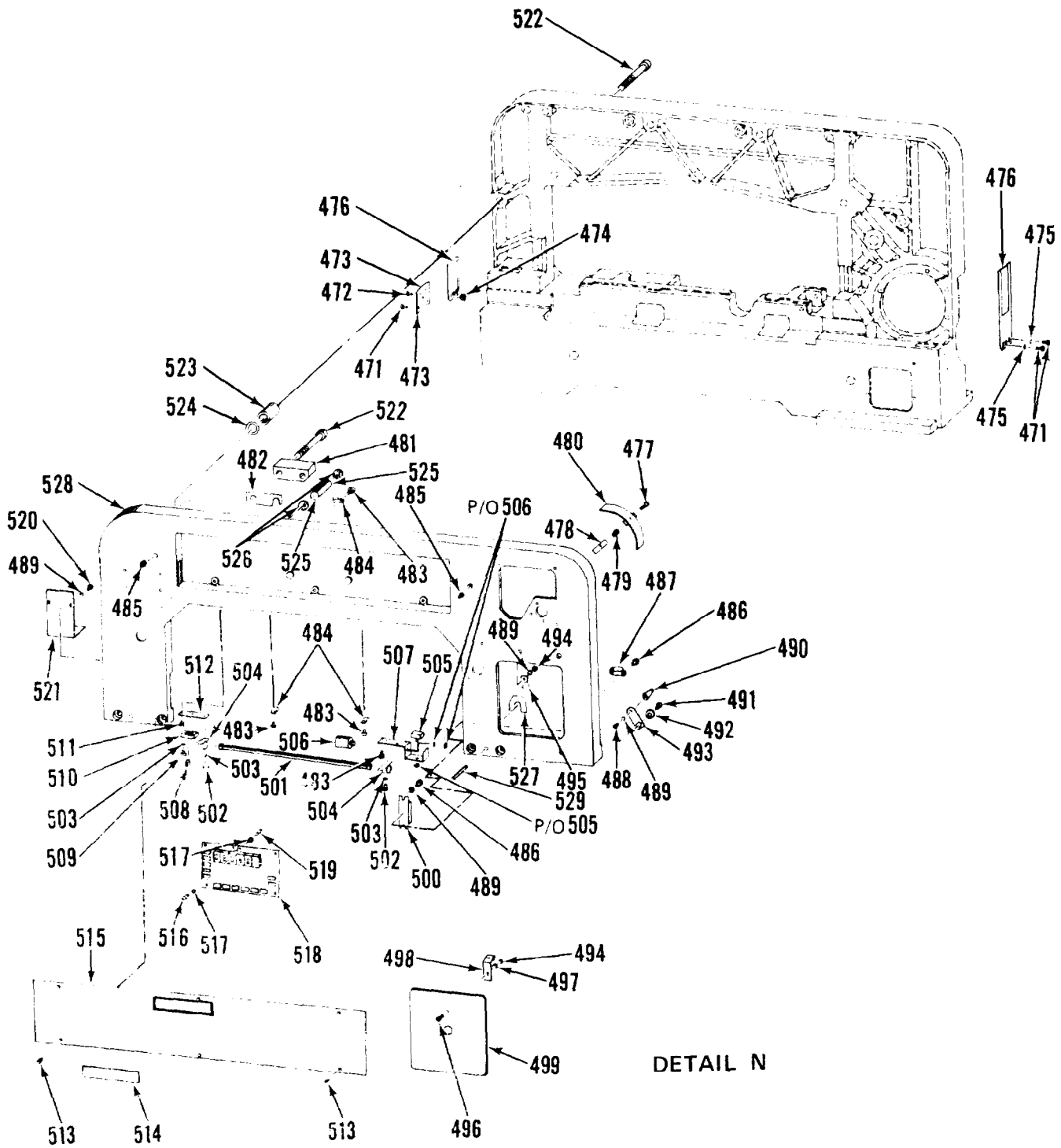
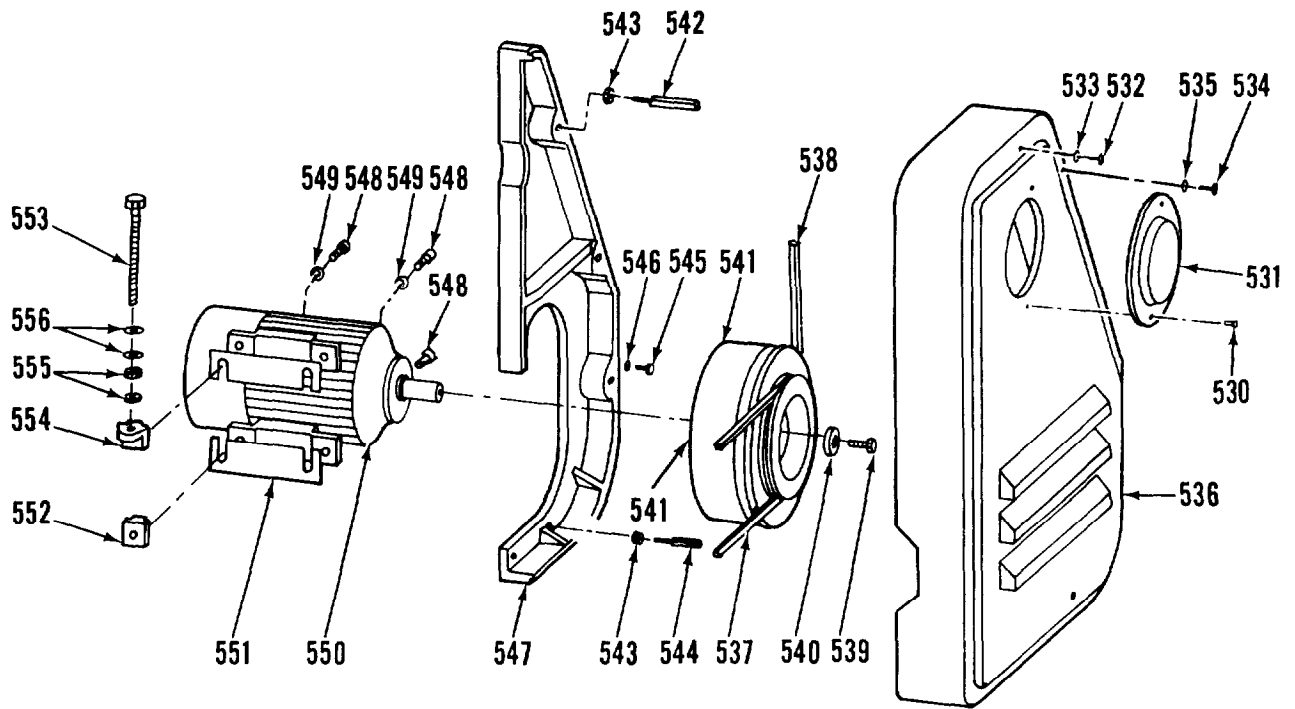
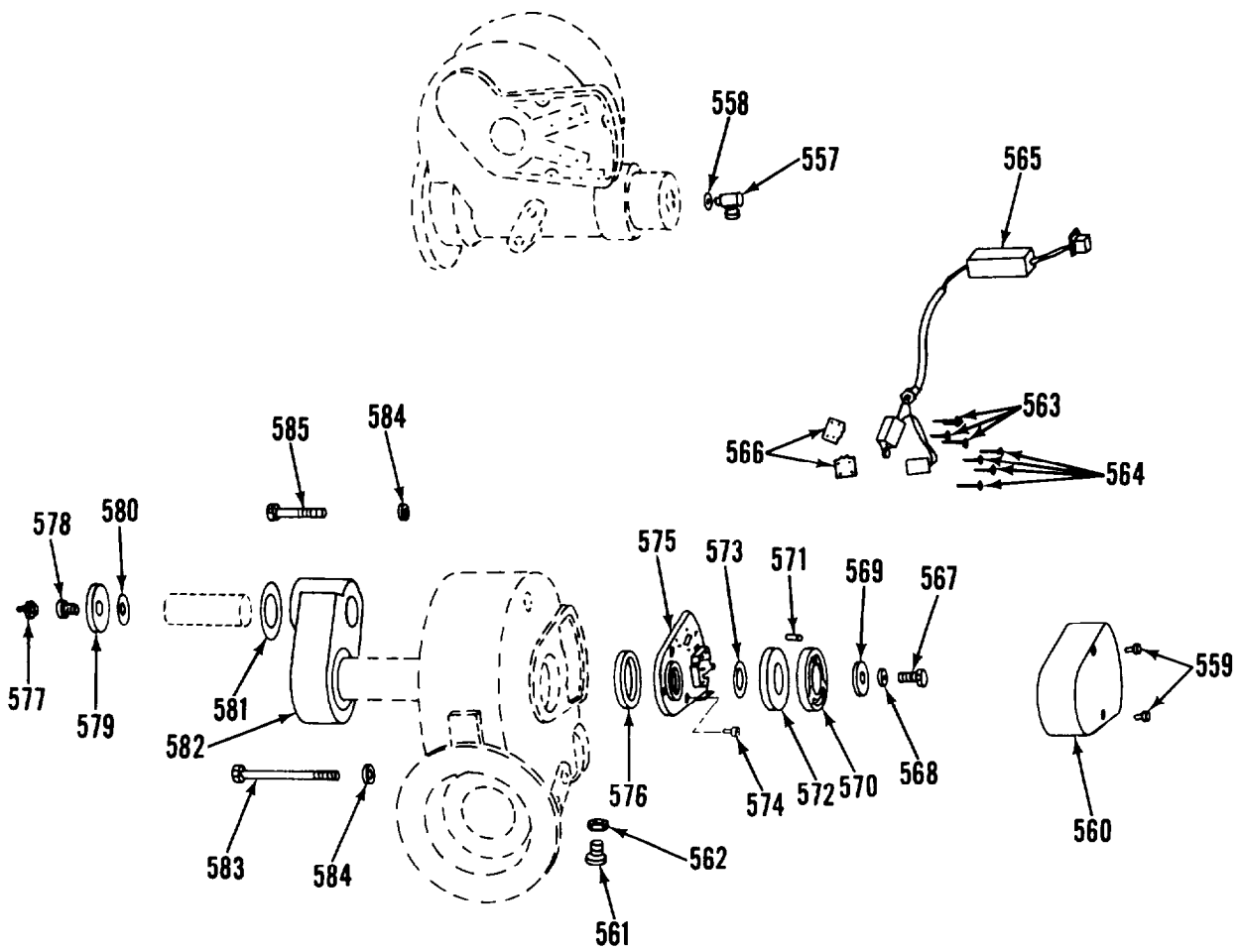

Figure 51B. Guillotine Paper Cutter (Model 92SD) (Sheet 16 of 26)



DETAIL O

Figure 51B. Guillotine Paper Cutter (Model 92SD) (Sheet 17 of 26)



DETAIL P

Figure 51B. Guillotine Paper Cutter (Model 92SD) (Sheet 18 of 26)

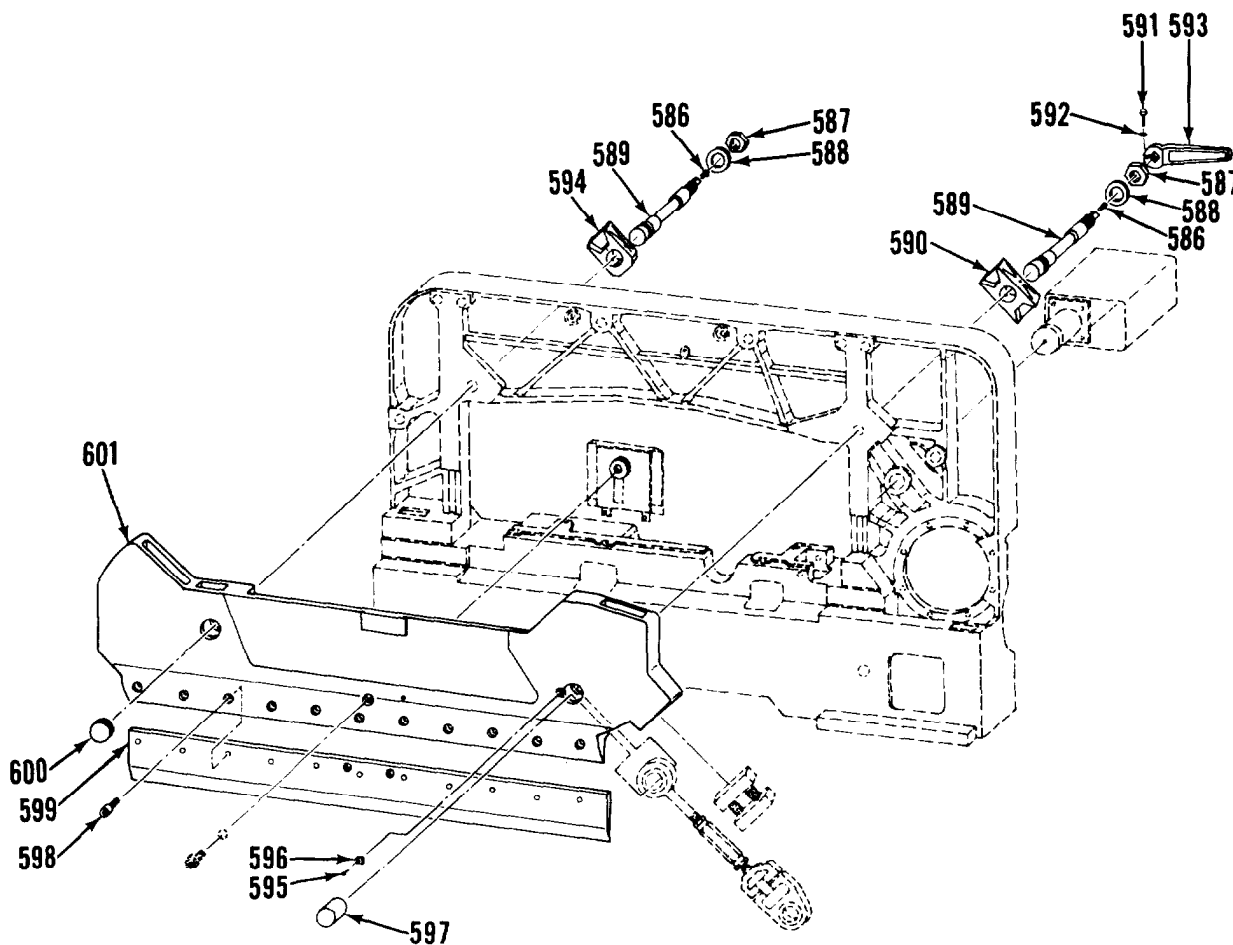

DETAIL Q

Figure 51B. Guillotine Paper Cutter (Model 92SD) (Sheet 19 of 26)

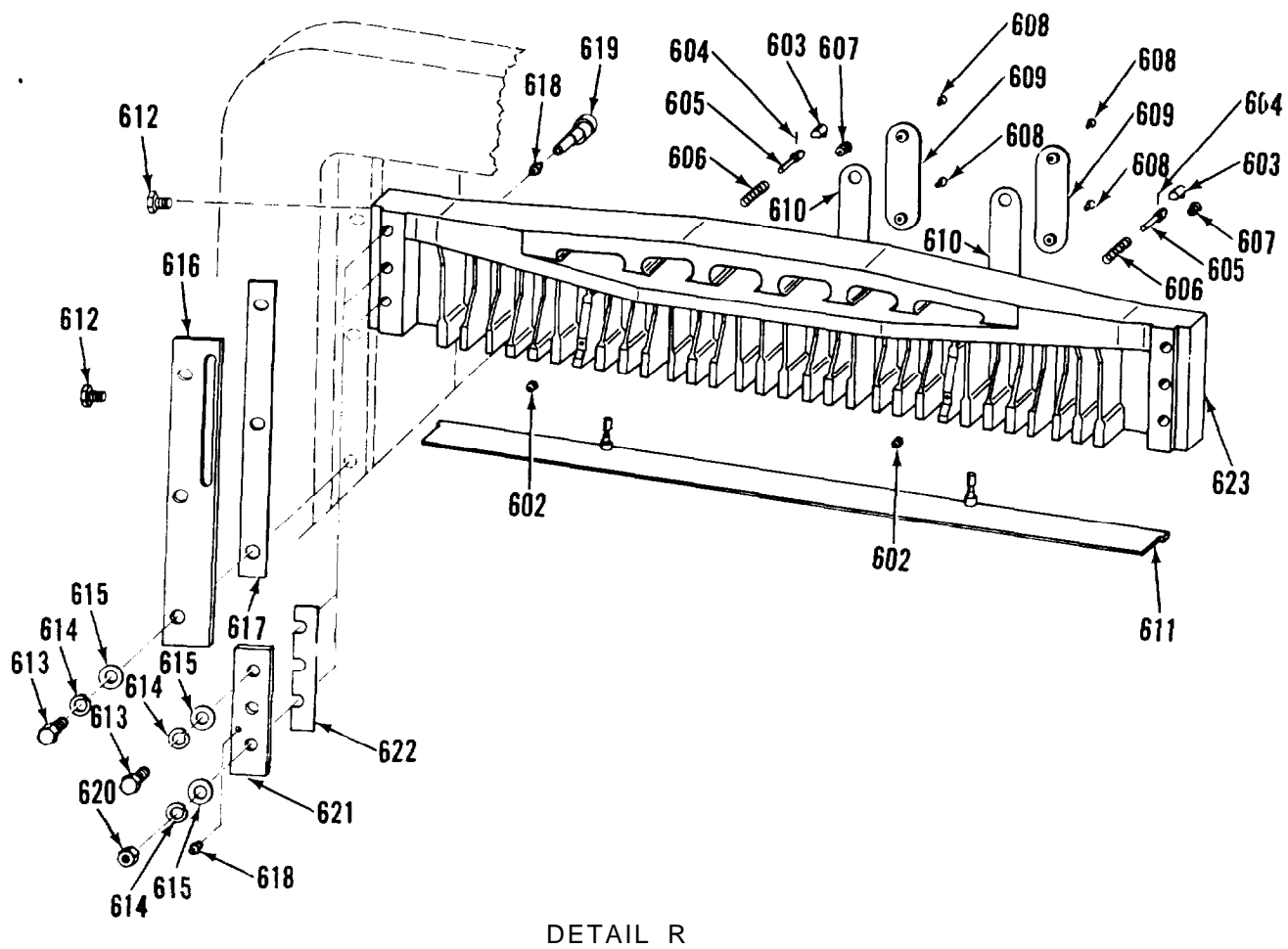

Figure 51B. Guillotine Paper Cutter (Model 92SD) (Sheet 20 of 26)



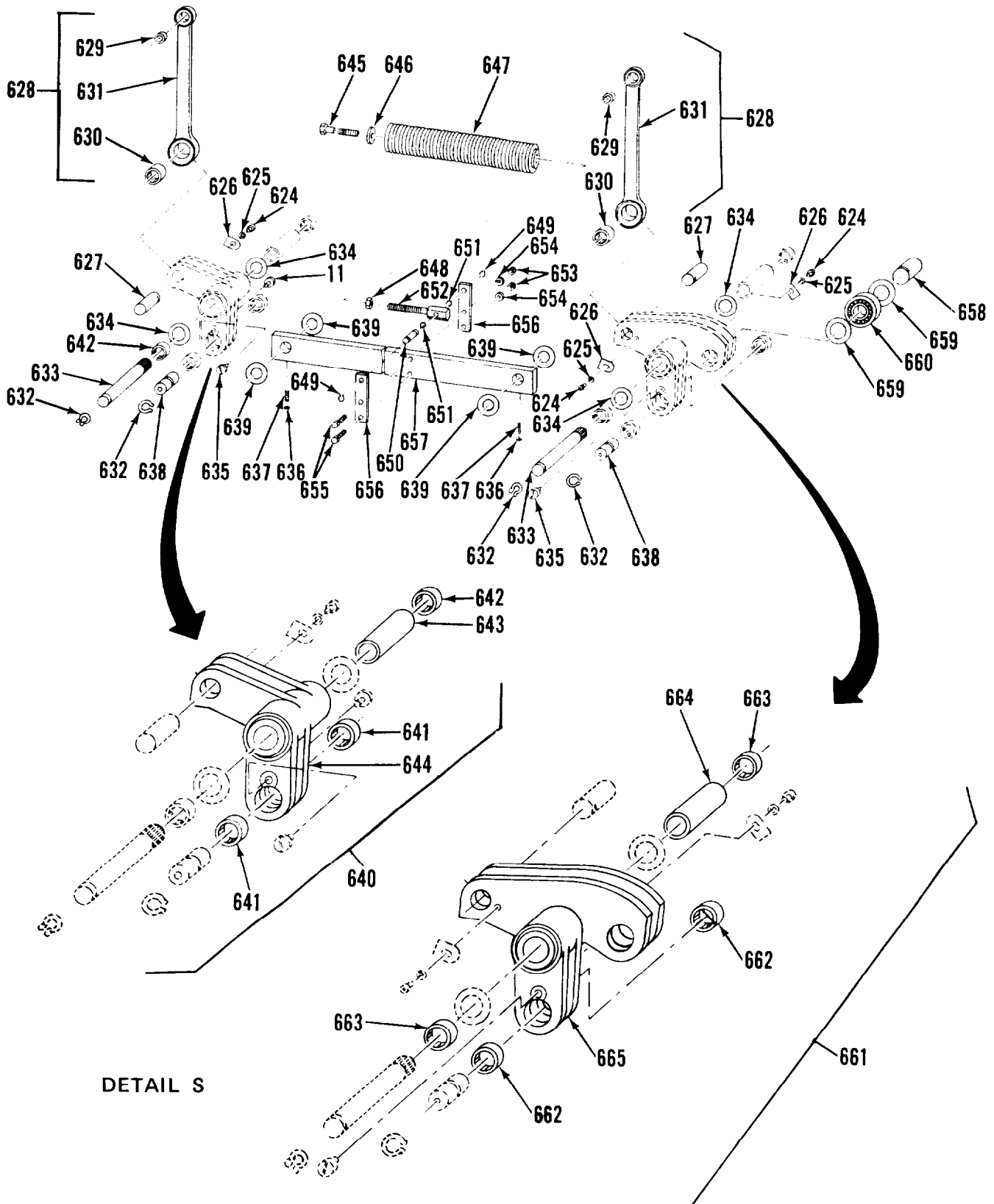
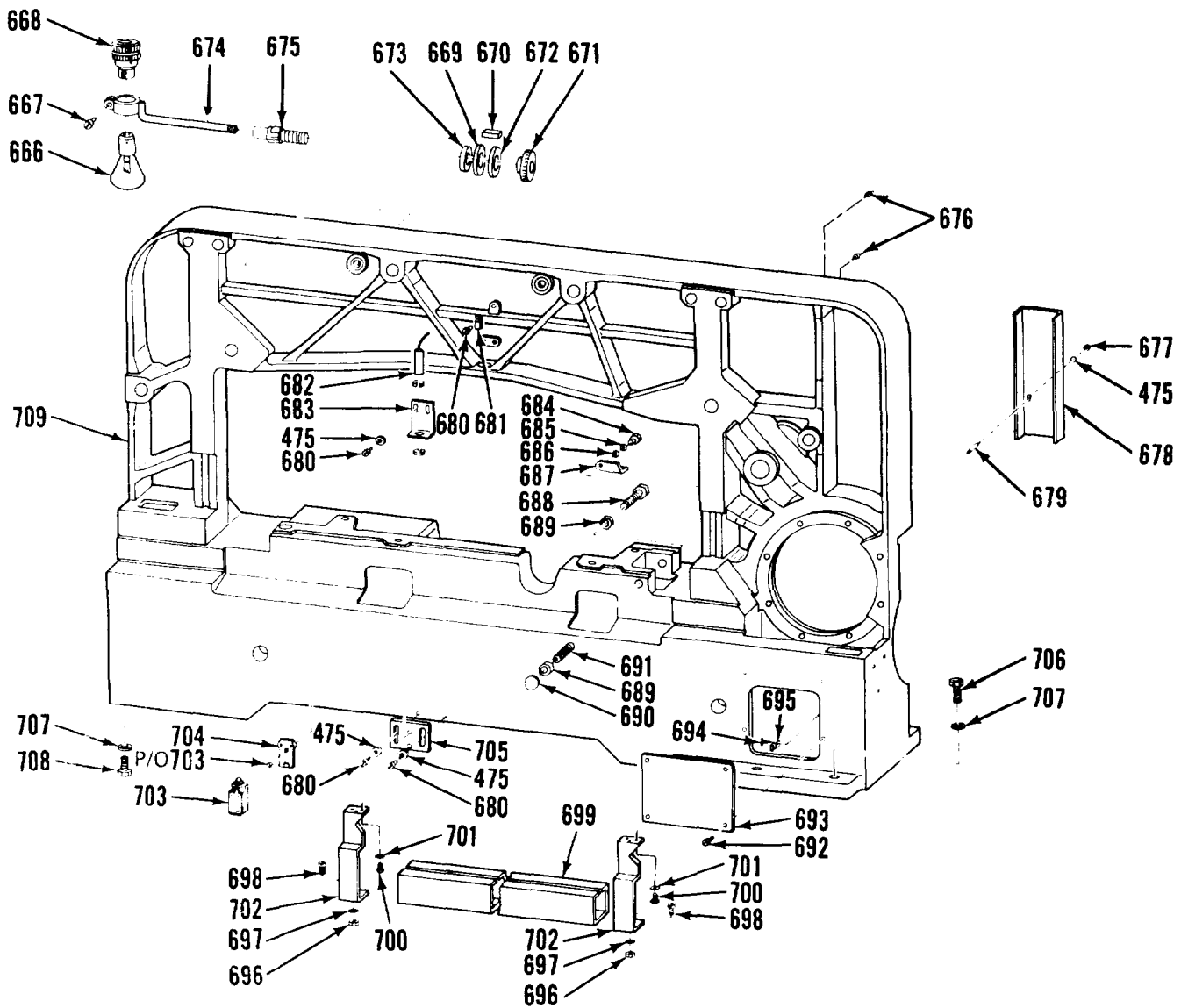

Figure 51B. Guillotine Paper Cutter (Mdel 92SD) (Sheet 21 of 26)



DETAIL T

Figure 51B. Guillotine Paper Cutter (Model 92SD) (Sheet 22 of 26)

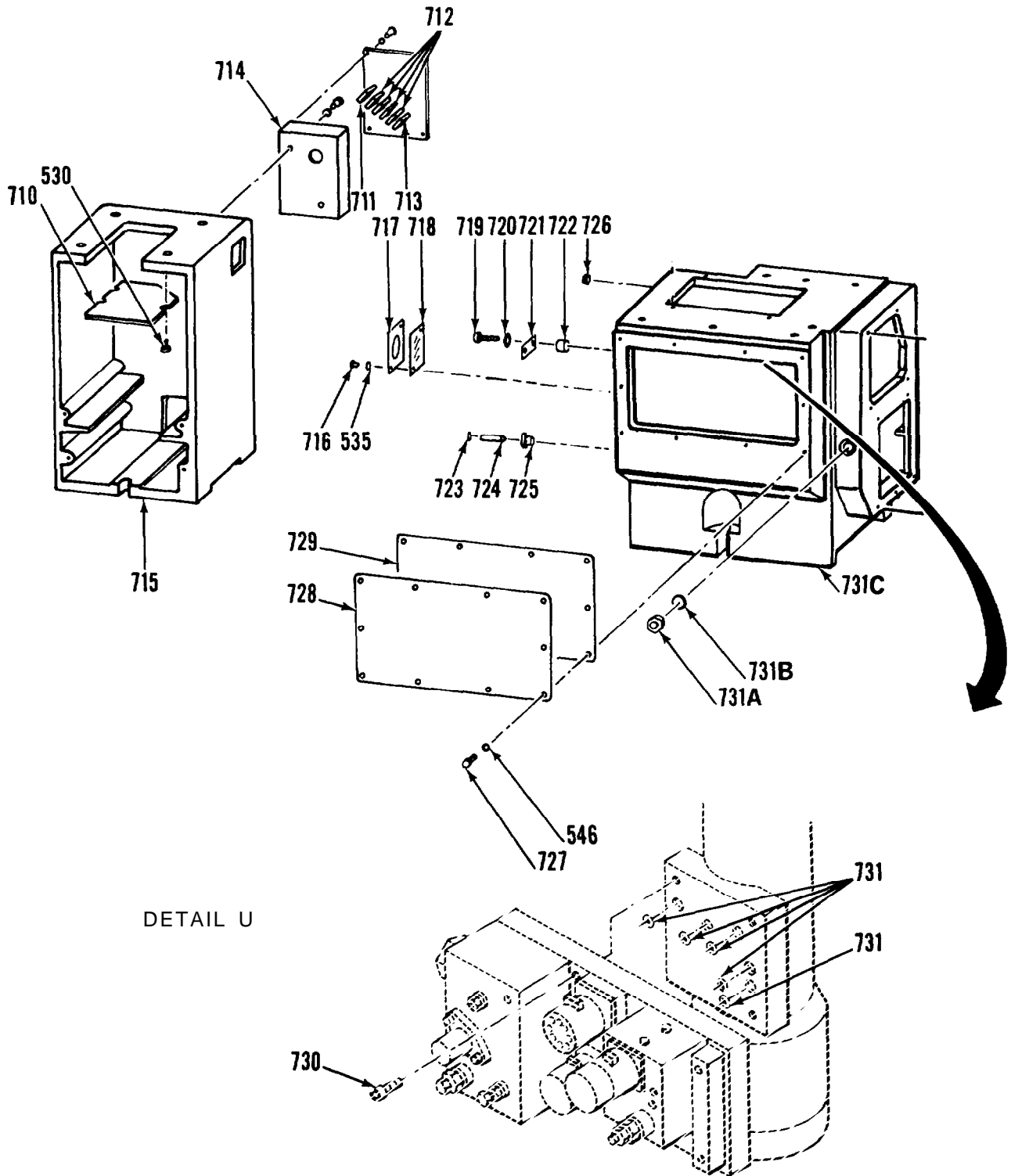
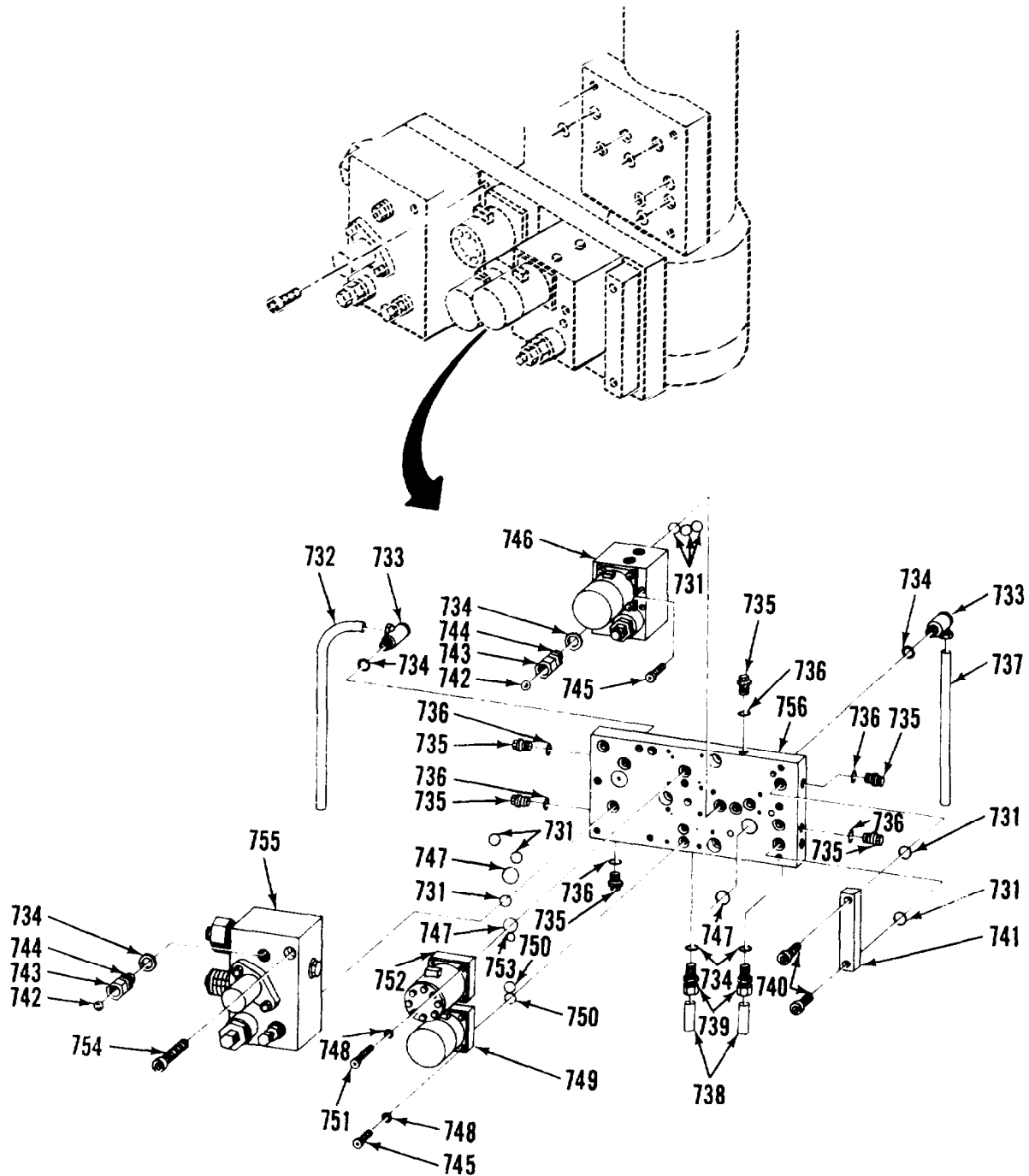

Figure 51B. Guillotine Paper Cutter (Model 92SD) (Sheet 23 of 26)



DETAIL V

Figure 51B. Guillotine Paper Cutter (Model 92SD) (Sheet 24 of 26)

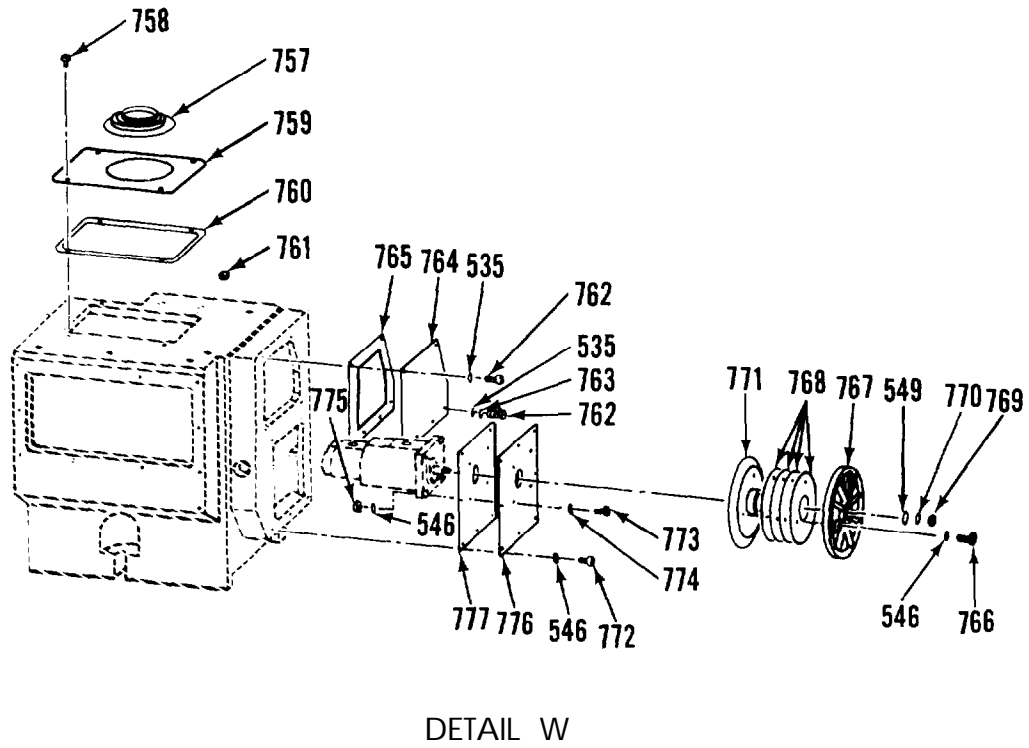
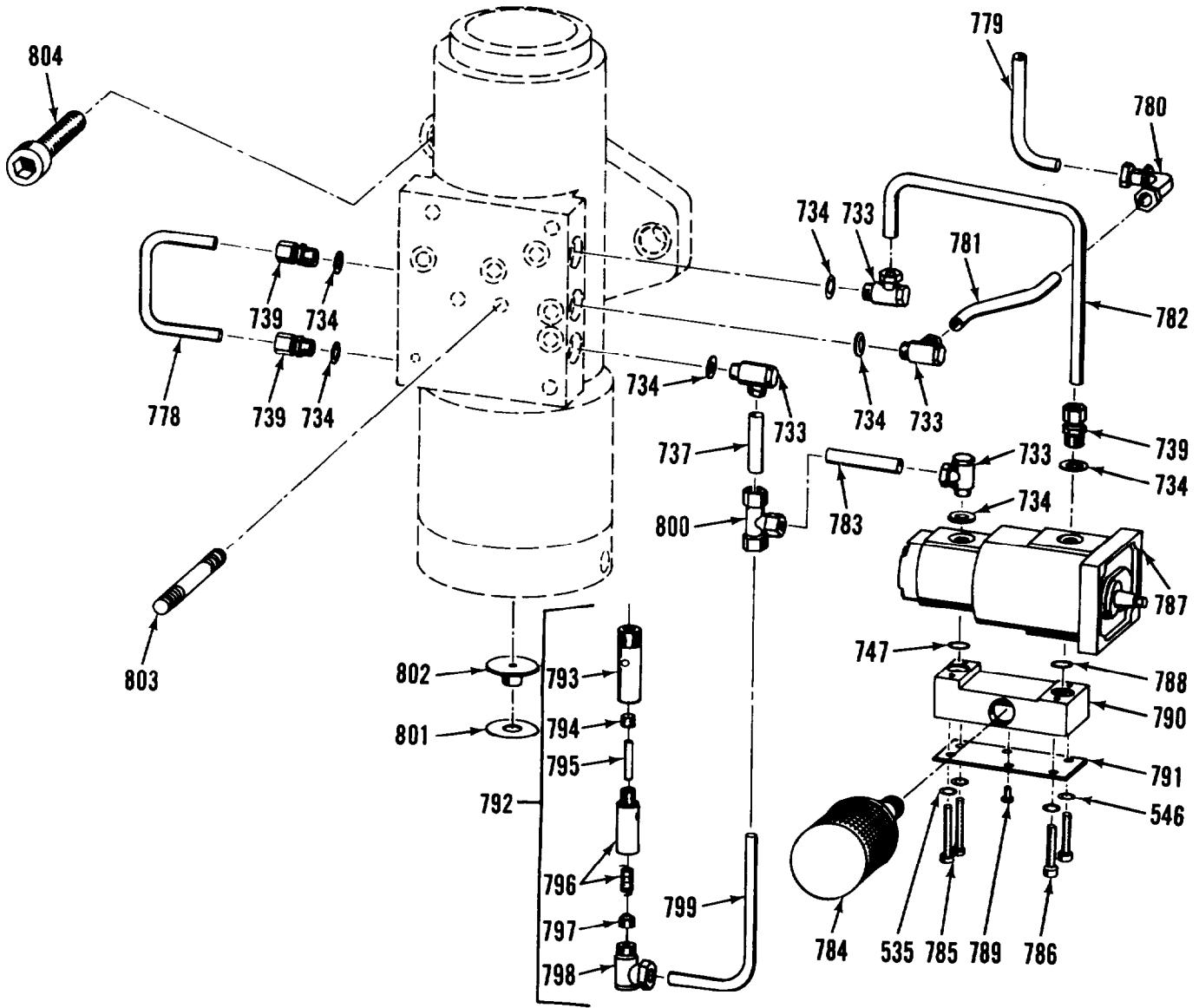

Figure 51B. Guillotine Paper Cutter (Model 92SD) (Sheet 25 of 26)



DETAIL X

Figure 51B. Guillotine Paper Cutter (Model 92SD) (Sheet 26 of 26)

## SECTION II

## TM5-3610-253-24P

(1) ITEM NO	(2) SMR CODE	(3) FSCM	(4) PART NUMBER	(5) DESCRIPTION AND USABLE ON CODES(UOC)	(6) QTY
				GROUP 05A GUILLOTINE PAPER CUTTER (MODEL 92SD)	
				FIG. 51B GUILLOTINE PAPER CUTTER (MODEL 92SD)	
1	XDFFF	97403	13227E6777-102	..CUTTER,PAPER, GUILLOTINE	1
2	XDFZZ	C0347	92/10.13.200124	..SCREW	10
3	XDFZZ	C0347	92/10.13.231097	..COVER,SIDE,LEFT	1
4	XDFZZ	C0347	92/10.13.202413	..SCREW	4
S	PAFZD	97403	13227E6777-56	..PRINTED CIRCUIT BC..	1
6	XDFZZ	C0347	92/10.13.231504	..SPACER	4
7	XDFZZ	C0347	92/10.13.231505	..STANDOFF	2
8	XDFZZ	C0347	92/10.13.200075	..SCREW	24
9	FAFZZ	97403	13227E6777-57	..RECEIVER,LIGHT SIGH..	6
10	XDFZZ	C0347	92/10.13.200139	..SCREW	6
11	XDFZZ	C0347	92/10.13.231046	..BRACKET,LIGHT,MTG	2
12	XDFZZ	C0347	92/10.13.231493	..LENS,SHIELD	12
13	XDFZZ	C0347	92/10.13.201722	..SCREW	4
14	XDFZZ	C0347	92/10.13.200576	..NUT	4
15	XDFZZ	C0347	92/10.13.201486	..WASHER	4
16	XDFZZ	C0347	92/10.13.231637	..PLATE,COVER	2
17	XDFZZ	C0347	92/10.13.200383	..BOLT	4
18	XDFZZ	C0347	92/10.13.200641	..WASHER	4
19	XDFZZ	C0347	92/10.13.200230	..SCREW,SOCKET HD	4
20	XDFZZ	C0347	92/10.10.231862	..BRACKET	2
21	XDFZZ	C0347	92/10.13.231503	..NUT,ADJUSTMENT	2
22	XDFZZ	C0347	92/10.13.201962	..NUT,LOCKING	2
23	XDFZZ	C0347	92/10.13.231219	..HOUSING,LEFT	1
24	XDFZZ	C0347	92/10.13.231099	..COVER,SIDE,RIGHT..	1
25	XDFZZ	C0347	92/10.13.015965	..PCB,TERMINAL STRIP..	1
26	PAFZZ	97403	13227E6777-58	..EMITTER,LIGHT	6
27	XDFZZ	C0347	92/10.13.231220	..HOUSING,RIGHT	1
28	XDOOO	C0347	92/10.07.013445	..PANEL LATCH ASSY	4
29	XDOOO	C0347	92/10.07.218072	...SCREW	1
30	XDOOO	C0347	92/10.07.218203	...WASHER	1
31	XDOOO	C0347	92/10.07.218075	...NUT	1
32	XDOOO	C0347	92/10.07.218074	..SPRING	1
33	XDOOO	C0347	92/10.07.218073	...CLIP	1
34	XDFZZ	C0347	92/10.07.231489	..SPRING	1
35	XDFZZ	C0347	92/10.07.200073	..SCREW	4
36	XDFZZ	C0347	92/10.07.200635	..WASHER	4
37	XDFZZ	C0347	92/10.07.231213	..BRACKET	2
38	XDFZZ	C0347	92/10.07.017133	..DOOR,INSPECTION	2
39	XDOOO	C0347	92/10.07.017448	..COVER,CONTROL ELEK	1
40	XDOZZ	C0347	92/10.07.230148	..CAP,PLASTIC	8
41	XDOZZ	C0347	92/10.07.201075	..SCREW	8
42	XDOZZ	C0347	92/10.07.017203	..COVER,RIGHT PILLAR..	1
43	XDOZZ	C0347	92/10.07.017202	..COVER,POWER SUPPLY..	1
44	XDOZZ	C0347	92/10.07.200825	..STUD	8
45	XDFZZ	C0347	92/10.07.201073	..SCREW	4

SECTION II			TM-3610-253-24P			(6)
(1)	(2)	(3)	(4)	(5)		
ITEM	SMR		PART		DESCRIPTION AND USABLE ON CODES(UOC)	QTY
NO	CODE	FSCM	NUMBER			
46	XDFZZ	C0347	92/10.07.230497	..	WASHER	2
47	XDFZZ	C0347	92/10.07.230406	..	PLATE,PCB RETAINING..	1
48	PAFDD	97403	13227E6777-41	..	PRINTED CIRCUIT BD	1
49	PAFZZ	97403	13227E6777-40	..	PRINTED CIRCUIT BCA..	1
50	PAFDD	97403	13227E6777-104	..	PRINTED CIRCUIT BD	1
51	PAFDD	97403	13227E6777-42	..	PRINTED CIRCUIT BD	1
52	PAFDD	97403	13227E6777-43	..	PRINTED CIRCUIT BD..	1
53	PAFDD	97403	13227E6777-44	..	PRINTED CIRCUIT BD..	1
54	PAFDD	97403	13227E6777-45	..	PRINTED CIRCUIT BD..	1
55	XDFZZ	C0347	92/10.07.200140	..	SCREW	4
56	XDFZZ	C0347	92/10.07.230405	..	PLATE	1
57	XDFZZ	C0347	92/10.07.202136	..	SCREW	4
58	XDFZZ	C0347	92/10.07.208672	..	WASHER	8
59	XDFZZ	C0347	92/10.07.200105	..	SCREW	10
60	XDFZZ	C0347	92/10.07.200235	..	SCREW	2
61	XDFZZ	C0347	92/10.07.200637	..	WASHER.	8
62	XDFZZ	C0347	92/10.07.230402	..	BRACKET	4
63	XDFZZ	C0347	92/10.07.201177	..	PIN	4
64	XDFZZ	C0347	92/10.07.230408	..	BRACKET	4
65	XDFZZ	C0347	92/10.07.200082	..	SCREW	4
66	XDFZZ	C0347	92/10.07.230421	..	PLATE	1
67	KDFZZ	CO347	92/10.07.231504	..	SPACER	4
68	XDFZZ	C0347	92/10.07.200576	..	NUT	7
69	XDFFF	C0347	92/10.07.017689	..	PCB RACK ASSY	1
70	XDFFF	C0347	92/10.07.202198	...	SCREW	9
71	XDFFF	C0347	92/10.07.017326	...	BRACKET	1
72	XDFFF	C0347	92/10.07.017314	..	BRACKET	1
73	XDFFF	C0347	92/10.07.202279	...	SCREW	8
74	XDFFF	C0347	92/10.07.200201	...	WASHER	8
75	PAFDD	97403	13227E6777-81	..	SWITCH,BOX,SAFETY	1
76	XDFZZ	CO347	92/10.07.231729	...	BACKING,FOAM	1
77	XDFZZ	CO347	92/10.07.017091	...	SHELF,PCB	3
78	PAFZZ	97403	13227E6777-100	..	RELAY,MAIN MOTOR	1
79	XDFZZ	C0347	92/10.07.211986	..	HOUSING,RELAY	1
80	PAFDD	97403	13227E6777-47	..	PRINTED CIRCUIT BC..	1
81	PAFZZ	97403	13227E6777-48	..	RELAY,OVERLOAD	1
82	XDFZZ	C0347	92/10.07.201663	..	SCREW	2
83	XDFZZ	C0347	92/10.07.200578	..	NUT	3
84	XDFZZ	C0347	92/10.07.230441	..	BRACKET	1
85	XDFZZ	C0347	92/10.07.202089	..	SCREW	2
86	XDFZZ	C0347	92/10.07.017104	..	BRACKET	1
87	XDFZZ	C0347	92/10.07.230495	..	CLIF	4
88	XDFZZ	C0347	92/10.07.202183	..	SCREW	6
89	XDFZZ	C0347	92/10.07.233317	..	NUT,CLINCH	8
90	XDFZZ	C0347	92/10.07.017088	..	PLATE	1
91	XDFZZ	C0347	92/10.07.200581	..	NUT	4
92	XDFZZ	C0347	92/10.07.200639	..	WASHER	12
93	XDFZZ	C0347	92/10.07.220891	..	STANDOFF	4
94	PAFZZ	97403	13227E6777-53	..	RELAY,ELECTROMAGNET..	3
95	XDFZZ	C0347	92/10.07.225066	..	HEATSINK	1
96	XDFZZ	C0347	92/10.07.230442	..	STANDOFF	4
97	PAFDD	97403	13227E6777-46	..	MOTHERBOARD,MCV	1



SECTION II		TM5-3610-253-24P				
(1)	(2)	(3)	(4)	(5)	(6)	
ITEM	SMR		PART			
NO	CODE	FSCM	NUMBER	DESCRIPTION AND USABLE ON CODES(UOC)	QTY	
98	XDFZZ	C0347	92/10.07.231731	..BACKING,FOAM..	1	
99	XDFZZ	C0347	92/10.07.200373	..SCREW	2	
100	XDFZZ	C0347	92/10.07.202277	..PIN	2	
101	XDFZZ	C0347	92/10.07.231401	..BRACKET	1	
102	XDFZZ	C0347	92/10.07.017087	..HOUSING	1	
103	XDFZZ	C0347	92/10.07.200369	..SCREW	4	
104	XDFZZ	C0347	92/10.07.231400	..BRACKET	2	
105	XDOZZ	C0347	92/10.07.200708	..WASHER	6	
106	XDOZZ	C0347	92/10.07.231522	..PLATE	1	
107	XDOZZ	C0347	92/10.07.231408	..PLATE,REAR	1	
108	XDFZZ	C0347	92/10.07.231521	..STANDOFF	2	
109	XDFZZ	C0347	92/10.76.201073	..SCREW	1	
110	XDFZZ	C0347	92/10.76.200637	..WASHER	1	
111	XDFZZ	C0347	92/10.10.219894	..CLAMP,CABLE	1	
112	XDFZZ	C0347	92/10.76.200379	..SCREW	2	
113	XDFZZ	C0347	92/10.76.200641	..WASHER	2	
114	PAOZZ	97403	13227E6777-106	..FUSE,T6.3A 250V	1	
115	PAOZZ	97403	13227E6777-49	..FUSE	4	
116	PAOZZ	97403	13227E6777-105	..FUSE	2	
117	PAFZZ	97403	13227E6777-2	..MICROSWITCH	1	
118	XDFZZ	C0347	92/10.05.214000	..PLATE,SWITCH	1	
119	XDFZZ	C0347	92/10.05.200379	..SCREW	2	
120	XDFZZ	C0347	92/10.05.200641	..WASHER	4	
121	XDFZZ	C0347	92/10.05.224931	..BRACKET	1	
122	XDFZZ	C0347	92/15.05.200373	..SCREW	4	
123	XDFZZ	C0347	92/10.05.200639	..WASHER	4	
124	XDFZZ	C0347	92/10.05.017085	..CAM,PLUNGER	1	
125	XDFZZ	C0347	92/10.05.224932	..CAM,SWITCH	1	
126	XDOZZ	C0347	92/10.05.200334	..BOLT	1	
127	XDOZZ	C0347	92/10.05.200643	..WASHER	1	
128	XDOZZ	C0347	92/10.05.90.010039	..SEAT,SPRING	1	
129	XDOZZ	C0347	92/10.05.205707	..SPRING,RETURN, FOOT PEDAL	1	
130	XDOZZ	C0347	92/10.05.200618	..NUT	2	
131	XDOZZ	C0347	92/10.05.201919	..WASHER	2	
132	XDOZZ	C0347	92/10.05.205220	..WASHER.	2	
133	XDOFF	C0347	92/10.05.201000	..NUT	2	
134	XDOFF	C0347	92/10.05.205631	..WASHER	2	
135	XDOFF	C0347	92/10.05.224928	..STUD	1	
136	XDOFF	C0347	92/10.05.200382	..SCREW	2	
137	XDOZZ	C0347	92/10.05.224927	..BRACKET	1	
138	XDOZZ	C0347	92/10.05.010038	..BOLT	1	
139	XDOZZ	C0347	92/10.05.231760	..PEDAL,CLAMP FOOT	1	
140	XDOZZ	C0347	92/10.05.202116	..NUT	1	
141	XDOZZ	C0347	92/10.05.201149	..NUT	1	
142	XDOZZ	C0347	92/10.05.201148	..WASHER	2	
143	XDOZZ	C0347	92/10.05.200539	..SETSCREW	2	
144	XDOZZ	C0347	92/10.05.200902	..SPACER	2	
145	XDOZZ	C0347	92/10.05.205679	..WASHER	1	
146	XDOZZ	C0347	92/10.05.231378	..SHAFT	1	
147	XDOZZ	C0347	92/10.05.205133	..BEARING	2	
148	XDOZZ	C0347	92/10.05.017196	..ARM	1	
149	XDOZZ	C0347	92/20.21.202149	..BOLT,HEX HD	6	

## SECTION II

## TM5-3610-253-24P

(1) ITEM	(2) SMR	(3)	(4) PART	(5)	(6)
NO	CODE	FSCM	NUMBER	DESCRIPTION AND USABLE ON CODES(UOC)	QTY
150	XDOZZ	C0347	92/20.21.201919	..WASHER	6
151	XDOZZ	C0347	92/20.21.222349	..SPRING	6
152	XDOZZ	C0347	92/20.21.223555	..WASHER	6
153	XDOZZ	C0347	92/20.21.222350	..SNAP RING	6
154	XDOZZ	C0347	92/20.21.222824	..SLEEVE	6
155	XDOZZ	C0347	92/20.21.231002	..RAKE,BACKGAUGE	2
156	XDOZZ	C0347	92/20.21.200367	..BOLT,HEX HD	6
157	XDOZZ	C0347	92/20.21.205294	..WASHER	6
158	XDOZZ	C0347	92/20.21.232404	..BRACKET,ALIGNMENT	3
159	XDOZZ	C0347	92/20.21.231001	..RAKE,BACKGAUGE	1
160	XDOZZ	C0347	92/20.21.014387	..PIN,LOCKING	2
161	XDOZZ	C0347	92/20.21.200420	..BOLT,HEX HD	4
162	XDOZZ	C0347	92/20.21.200646	..WASHER	4
163	XDOZZ	C0347	92/20.21.200263	..SCREW,HEX HD	4
164	XDOZZ	C0347	92/20.21.216367	..PLATE,GUIDE..	2
165	XDOZZ	C0347	92/20.21.231004	..BACKGAUGE,LEFT SIDE	1
166	XDOZZ	C0347	92/20.21.200263	..SCREW,HEX HD BACKGAUGE,RIGHT,SIDE	1
167	XDOZZ	C0347	92/20.21.202287	..NUT,CAP	1
168	XDOZZ	C0347	92/20.21.201902	..WASHER,CONVEX..	2
169	XDOZZ	C0347	92/20.21.201903	..WASHER,CONCAVE..	2
170	XDOZZ	C0347	92/20.21.224648	..PIN,GUIDE	1
171	XDOZZ	C0347	92/20.21.200648	..WASHER..	1
172	XDOZZ	C0347	92/23.21.201905	..SHIM	V 1
173	XDOZZ	C0347	92/20.21.207852	..WASHER	1
174	XDOZZ	C0347	92/20.21.206320	..BAND,SCALE	1
175	XDOZZ	C0347	92/20.21.200995	..SETSCREW	1
176	XDOZZ	C0347	92/20.21.205543	..KNOB,ADJUSTMENT	1
177	XDOZZ	C0347	92/20.21.200986	..SETSCREW	2
178	XDOZZ	C0347	92/20.21.013569	..HANDLE	1
179	XDOZZ	C0347	92/20.21.219755	..SPINDLE	1
180	XDOZZ	C0347	92/20.21.201899	..PIECE,PRESSURE	2
181	XDOZZ	C0347	92/20.21.206319	..LABEL	1
182	XDOZZ	C0347	92/20.21.200139	..SCREW	2
183	XDOZZ	C0347	92/20.21.232216	..COVER	1
184	XDOZZ	C0347	92/20.21.200419	..BOLT,HEX HD	1
185	XDOZZ	C0347	92/20.21.220030	..WASHER	1
186	XDOZZ	C0347	92/20.21.224647	..WASHER	1
187	XDOZZ	C0347	92/20.21.232215	..BACKGAUGE	1
188	XDOZZ	C0347	92/20.21.224646	..NUT,SPECIAL..	1
189	XDOZZ	C0347	92/20.21.231018	..SHIM,	V 1
190	XDOZZ	C0347	92/20.00.200245	..SCREW,SOCKET HD	1
191	XDOZZ	C0347	92/20.00.200708	..WASHER	20
192	XDOZZ	C0347	92/20.00.200581	..NUT	8
193	XDOZZ	C0347	92/20.00.200140	..SCREW	6
194	XDOZZ	C0347	92/20.00.017780	..TRAY,DRIP	1
195	XDOZZ	C0347	92/20.00.222710	..BRACKET	1
196	XDOZZ	C0347	92/20.00.200264	..SCREW,SOCKET HD..	2
197	XDOZZ	C0347	92/20.00.200712	..WASHER	2
198	XDOZZ	C0347	92/20.00.233330	..BRACKET	1
199	XDOZZ	C0347	92/20.00.200101	..SCREW	17
200	XDOZZ	C0347	92/20.00.200639	..WASHER	11
201	XDOZZ	C0347	92/20.00.017782	..TRAY,DRIP	1

## SECTION II

## TM 5-3610-253-24P

(1) ITEM NO	(2) SMR CODE	(3) FSCM	(4) PART NUMBER	(5) DESCRIPTION AND USABLE ON	(6) CODES(UOC)	(6) QTY
202	XDOZZ	C0347	92/20.00.017783	..PAN,DRIP		1
203	XDOZZ	C0347	92/20.00.017784	..PAN,DRIP		1
204	XDOZZ	C0347	92/20.00.201706	..SCREW		2
205	XDOZZ	C0347	92/20.00.232208	..SUPPORT		1
206	XDFZZ	C0347	92/20.00.232206	..PLATE		1
207	XDFZZ	C0347	92/20.00.200087	..SCREW		6
208	XDFZZ	C0347	92/20.00.200668	..MICROSWITCH		6
209	PAFZZ	97403	13227E6777-2	..MICROSWITCH		3
210	XDFZZ	C0347	92/20.00.201139	..SCREW		6
211	XDFZZ	C0347	92/20.00.214000	..PLATE,MJG		3
212	XDFZZ	C0347	92/20.00.200267	..SCREW,SOCKET HD		4
213	XDFZZ	C0347	92/23.00.223922	..PLATE,MTG		1
214	XDFZZ	C0347	92/20.00.231131	..SPACER		2
215	XDFZZ	C0347	92/20.00.231444	..PLATE		1
216	XDFZZ	C0347	92/20.00.205838	..CLIP,WIRE		1
217	XDFZZ	C0347	92/20.00.201128	..SCREW		2
218	XDFZZ	C0347	92/20.00.215876	..PLATE,WIRE		1
219	XDFZZ	C0347	92/20.00.200263	..SCREW,SOCKET HD		2
220	XDFZZ	C0347	92/20.20.200641	..WASHER		2
221	XDFZZ	C0347	92/20.00.231198	..PLATE		1
222	XDFZZ	C0347	92/20.00.231443	..PLATE		1
223	XDFZZ	C0347	92/20.00.201723	..SCREW		4
224	PAFZZ	97403	13227E6777-79	..SWITCH,CUTTING	BUTTON	2
225	XDFZZ	C0347	92/20.50.202447	..RING,RETAINING		2
226	XDFZZ	C0347	92/20.50.232268	..WEIGHT		1
227	XDFZZ	C0347	92/20.50.200101	..SCREW		1
228	XDFZZ	C0347	92/20.50.216665	..CLAMP		1
229	XDFZZ	C0347	92/20.50.20054	..SCREW		2
230	XDFZZ	C0347	92/20.50.200246	..SCREW		2
231	XDFZZ	C0347	92/20.50.201939	..NUT		2
232	XDFZZ	C0347	92/20.50.201753	..WASHER		2
233	PAFZZ	97403	13227E6777-92	..LINEAR SCALE ASSEMB..		1
234	XDFZZ	C0347	92/20.00.200728	..P I N		2
235	XDFZZ	C0347	92/20.00.230462	..BRACKET		1
236	XDFZZ	C0347	92/20.00.200105	..SCREW		1
237	XDFZZ	C0347	92/20.00.232391	..CLAMP		1
238	XDFZZ	C0347	92/20.00.201686	..NUT		1
239	XDFZZ	C0347	92/20.00.201385	..STUD		2
240	XDFZZ	C0347	92/20.00.232235	..NUT,SPECIAL		2
241	XDFZZ	C0347	92/20.00.200265	..SCREW		4
242	XDFZZ	C0347	92/20.00.201885	..P I N		4
243	XDFZZ	C0347	92/20.00.231009	..BRACKET		2
244	XDOZZ	C0347	92/20.00.201560	..SCREW,SOCKET HD		4
245	XDOZZ	C0347	92/20.04.230360	..WASHER		4
246	XDOZZ	C0347	92/20.04.202197	..SCREW		2
247	XDOZZ	C0347	92/20.04.232212	..PLATE		1
248	XDOZZ	C0347	92/20.04.017588	..COVER		1
249	PBOZZ	97403	13227E6777-91	..DRIVE BELT		2
250	XDFZZ	C0347	92/20.04.200395	..BOLT,HEX HD		1
251	XDFZZ	C0347	92/20.04.201768	..WASHER		1
252	XDFZZ	C0347	92/20.04.205631	..WASHER		1
253	XDFZZ	C0347	92/20.04.230249	..PULLEY WHEEL		1

SECTION II			TM 5-3610-253-24P			
(1)	(2)	(3)	(4)	(5)	(6)	
ITEM	SMR		PART			
NO	CODE	FSCM	NUMBER	DESCRIPTION AND USABLE ON CODES(UOC)	QTY	
254	XDFZZ	C0347	92/20.04.205722	..KEY	1	
255	XDFZZ	C0347	92/20.03.200372	..SCREW	1	
256	XDFZZ	C0347	92/20.03.200951	..WASHER	1	
257	XDFZZ	C0347	92/20.03.201744	..WASHER	1	
258	XDFZZ	C0347	92/20.03.230480	..PULLEY WHEEL	1	
258A	XDFZZ	C0347	92/20.03.205722	..KEY	1	
259	PBFZZ	97403	13227E6777-87	..BRAKE ASSEMBLY	1	
260	XDFZZ	C0347	92/20.03.231416	..KEY	1	
261	XDFZZ	C0347	92/20.01.200584	..NUT	11	
262	XDOZZ	C0347	92/10.37.201767	..WASHER,TOOTHED..	5	
263	XDOZZ	C0347	92/03.03.200386	..SCREW	4	
264	XDOZZ	C0347	92/20.03.200712	..WASHER,FLAT	4	
265	PBOZZ	97403	13227E6777-86	..MOTOR,BACKGAUGE	1	
266	XDOZZ	C0347	92/20.03.231131	..SPACER	4	
267	XDOZZ	C0347	92/20.04.200980	..NUT	1	
268	XDOZZ	C0347	92/20.04.200802	..PIN	1	
269	XDOZZ	C0347	92/20.04.233102	..STUD	1	
270	XDOZZ	C0347	92/20.04.217078	..SPRING	1	
271	XDOZZ	C0347	92/20.04.202241	..SETSCREW	1	
272	XDOZZ	C0347	92/20.04.230293	..BOLT,HOLLOW	1	
273	XDOZZ	C0347	92/20.04.200272	..SCREW,SOCKET HD	2	
274	XDOZZ	C0347	92/20.04.230292	..BLOCK	1	
275	XDOZZ	C0347	92/20.04.200618	..NUT	2	
276	XDOZZ	C0347	92/20.04.201919	..WASHER	2	
277	XDOZZ	C0347	92/20.04.202076	..NUT	1	
278	XDOZZ	C0347	92/20.04.201184	..WASHER	1	
279	XDOZZ	C0347	92/20.04.230289	..PLATE,MOUNTING	1	
280	XDOZZ	C0347	92/20.04.231530	..STANDOFF	2	
281	XDOZZ	C0347	92/20.04.232211	..STANDOFF	1	
282	XDOZZ	C0347	92/20.01.010551	..OILER	1	
283	XDOZZ	C0347	92/20.01.200977	..WASHER	1	
284	XDFZZ	C0347	92/10.01.205425	..FITTING,ELBOW	3	
285	XDFZZ	C0347	92/20.01.200927	..WASHER	4	
286	XDFZZ	C0347	92/20.01.230219	..TUBE,OIL	1	
287	XDFZZ	C0347	92/20.01.230221	..TUBE,OIL	A	
288	XDFZZ	C0347	92/20.01.23022C	..TUBE,OIL	1	
289	XDFZZ	C0347	92/20.01.205443	..FITTING,ELBOW	3	
290	XDFZZ	C0347	92/20.01.200245	..SCREW,SOCKET HD	2	
291	XDFZZ	C0347	92/20.01.200639	..WASHER	4	
292	XDFZZ	C0347	92/20.01.224525	..BLOCK,OIL FEED	1	
293	XDFZZ	C0347	92/20.01.200410	..BOLT,HEX HD..	2	
294	XDFZZ	C0347	92/20.01.201000	..NUT	2	
295	XDFZZ	C0347	92/20.01.200101	..SCREW	1	
296	XDFZZ	C0347	92/20.01.216665	..CLAMP	1	
297	XDFZZ	C0347	92/20.01.200272	..SCREW,SOCKET HD..	2	
298	XDFZZ	C0728	92/20.01.200641	..WASHER	7	
299	XDFZZ	C0347	92/20.01.206269	..CAM	1	
300	XDFZZ	C0347	92/20.01.206268	..CAM	1	
301	XDFZZ	C0347	92/20.01.218142	..SPACER	2	
302	XDFZZ	C0347	92/20.01.200526	..SCREW,ADJUSTMENT	4	
303	XDFZZ	C0347	92/20.01.200528	..SCREW,ADJUSTMENT..	2	
304	XDFZZ	C0347	92/20.01.200383	..BOLT,HEX HD..	4	

SECTION II		TM5-3610-253-24P				
(1)	(2)	(3)	(4)	(5)	(6)	
ITEM	SMR		PART			
NO	CODE	FSCM	NUMBER	DESCRIPTION AND USABLE ON CODES(UOC)	QTY	
305	XDFZZ	C0347	92/20.01.200247	..SCREW	4	
306	XDFZZ	C0347	92/20.01.230103	..PLATE,BEARING	1	
307	XDFZZ	C0347	92/20.01.218601	..BEARING	2	
308	XDFZZ	C0347	92/20.01.206275	..RETAINER,BEARING	1	
309	XDFZZ	C0347	92/20.01.201772	..PIN,ALIGNMENT	2	
310	XDFZZ	C0347	92/20.01.201909	..SNAP RING	1	
311	XDFZZ	C0347	92/20.01.224231	..GEAR	1	
312	XDFZZ	C0347	92/20.01.218696	..KEY	1	
313	XDFZZ	C0347	92/20.01.200581	..NUT,HEX	1	
314	XDFZZ	C0347	92/20.01.201403	..STUD	1	
315	XDFZZ	C0347	92/20.01.218205	..BEARING,THRUST	1	
316	XDFZZ	C0347	92/20.01.200269	..SCREW,SOCKET HD	2	
317	XDFZZ	C0347	92/20.01.232210	..BLOCK,THRUST BEARING..	1	
318	XDFZZ	C0347	92/23.01.230482	..SHIM	2	
319	XDFZZ	C0347	92/20.01.200728	..PIN,ALIGNMENT	2	
320	XDFZZ	C0347	92/20.01.231118	..SPINDLE	1	
321	XDFZZ	C0347	92/20.01.224641	..SCREW	1	
322	XDFZZ	C0347	92/20.01.231388	..SCREW,LOCKING	1	
323	XDFZZ	C0347	92/20.01.233305	..NUT,SPINDLE	1	
324	XDFZZ	C0347	92/20.01.218273	..SEAT,SPRING	1	
325	XDFZZ	C0347	92/20.01.231660	..SPRING	1	
326	XDFZZ	C0347	92/20.01.200267	..SCREW,SOCKET HD	2	
327	XDFZZ	C0347	92/20.01.017787	..NUT,SPINDLE	1	
328	XDFZZ	C0347	92/20.01.014893	..PLATE,GUIDE	2	
329	XDFZZ	C0347	92/20.01.200795	..PIN,ALIGNMENT	6	
330	XDFZZ	C0347	92/20.01.222849	..PAD	2	
331	XDFZZ	C0347	92/20.01.222850	..PAD	2	
332	XDFZZ	C0347	92/20.01.222852	..PAD	2	
333	XDFZZ	C0347	92/20.01.200399	..BOLT,HEX HD	3	
334	XDFZZ	C0347	92/20.01.205299	..WASHER	3	
335	XDFZZ	C0347	92/20.01.200642	..WASHER	3	
336	XDFZZ	C0347	92/20.01.017785	..SLEDGE ASSY	1	
337	XDFZZ	C0347	92/20.01.017098	...SLIDE		
338	XDFZZ	C0347	92/20.01.017786	...SLEDGE	1	
339	XDFZZ	C0347	92/20.02.200077	..SCREW	3	
340	XDFZZ	C0347	92/20.02.200635	..WASHER	3	
341	XDFZZ	C0347	92/20.02.230299	..COVER	1	
342	XDFZZ	C0347	92/20.02.201449	..SCREW	6	
343	XDFZZ	C0347	92/20.02.200629	..WASHER	6	
344	PAFZZ	97403	13227E6777-85	..SWITCH,SENSITIVE..	3	
345	XDFZZ	C0347	92/20.02.212848	..PLATE,INSULATOR	3	
346	XDFZZ	C0347	92/20.02.200079	..SCREW	3	
347	XDFZZ	C0347	92/20.02.201486	..WASHER	3	
348	XDFZZ	C0347	92/20.02.200570	..NUT	6	
349	XDFZZ	C0347	92/20.02.206170	..PLATE	3	
350	XDFZZ	C0347	92/20.02.200092	..SCREW	1	
351	XDFZZ	C0347	92/20.02.218920	..CLIP	1	
352	XDFZZ	C0347	92/20.02.202258	..CLIP,RETAINING	2	
353	XDFZZ	C0347	92/20.02.230300	..PLUNGER	1	
354	XDFZZ	C0347	92/20.02.201730	..NUT	1	
355	XDFZZ	C0347	92/20.02.010058	..SCREW,ADJUSTMENT	1	
356	XDFZZ	C0347	92/20.02.200378	..BOLT	1	

SECTION II		TM5-3610-253-24P			
(1)	(2)	(3)	(4)	(5)	(6)
ITEM NO	SMR CODE	FSCM	PART NUMBER	DESCRIPTION AND USABLE ON CODES(UCC)	QTY
357	XDFZZ	C0347	92/20.02.200641	..WASHER	7
358	XDFZZ	C0347	92/20.02.205827	..SPRING	1
359	XDFZZ	C0347	92/20.02.017769	..BUTTON	1
360	XDFZZ	C0347	92/20.02.200538	..SETSCREW	2
361	XDFZZ	C0347	92/20.02.017457	..KNOB,CONTROL BACKGAUGE CONTROL	1
362	XDFZZ	C0347	92/20.02.230307	..SPRING	1
363	XDFZZ	C0347	92/20.02.201656	..PIN	1
364	XDFZZ	C0347	92/20.02.230305	..RCD,ACTUATING..	1
365	XDFZZ	C0347	92/20.02.201069	..SETSCREW	1
366	XDFZZ	C0347	92/20.02.200901	..SLEEVE,LOCKING	1
367	XDFZZ	C0347	92/20.02.219428	..WASHER	1
368	XDFZZ	C0347	92/20.02.200383	..SCREW	2
369	XDFZZ	C0347	92/20.02.224236	..BRACKET	1
370	XDFZZ	C0347	92/20.02.200855	..PIN	1
371	XDFZZ	C0347	92/23.02.231386	..GEAR	1
372	XDFZZ	C0347	92/20.02.200369	..SCREW	2
373	XDFZZ	C0347	92/20.02.220951	..WASHER,LOCK	2
374	XDFZZ	C0347	92/20.02.200639	..WASHER	2
375	XDFZZ	C347	92/20.02.231677	..BRACKET,SUPPORT	1
376	XDFZZ	C0347	92/20.02.200856	..PIN	1
377	XDFZZ	C0347	92/20.02.230302	..CAM	1
378	XDFZZ	C0347	92/20.02.224081	..SPRING	1
379	XDFZZ	C0347	92/20.02.230303	..CAM	1
380	XDFZZ	C0347	92/20.02.231379	..SHAFT	1
381	XDFZZ	C0347	92/20.02.200387	..BOLT	4
382	XDFZZ	C0347	92/20.02.017781	..PLATE,MTG..	1
383	XDFZZ	C0347	92/20.02.200730	..PIN,ALIGNMENT	2
384	XDFZZ	C0347	92/20.00.200416	..BOLT	2
385	XDFZZ	C0347	92/20.00.200717	..WASHER	6
386	XDFZZ	C0347	92/20.00.232276	..GUIDE,PAPER	1
387	PAOZZ	97403	13227E6777-82	..STICK,CUTTING	1
388	XDFZZ	C0347	92/20.00.200374	..SCREW	4
389	XDFZZ	C0347	92/20.00.200225	..END STOP	2
390	XDFZZ	C0347	92/20.00.200418	..BOLT	4
391	XDFZZ	C0347	92/20.00.206227	..GUIDE,PAPER	1
392	XDFZZ	C0347	92/20.00.221661	..RULE	1
393	XDFZZ	C0347	92/20.00.205836	..CLIP	2
394	XDFZZ	C0347	92/20.00.219420	..CLIP	1
395	XDFZZ	C0347	92/20.00.206224	..END STOP	1
396	XDFZZ	C0347	92/20.00.200584	..NUT	1
397	XDFZZ	C0347	92/20.00.202438	..STUD	1
398	XDFZZ	C0347	92/20.00.232106	..GUIDE,PAPER	1
399	XDFZZ	C0347	92/20.00.232270	..BRACKET	2
400	XDFZZ	C0347	92/20.00.017479	..ROLLER	1
401	XDFZZ	C0347	92/20.00.201740	..SCREW	1
402	XDFZZ	C0347	92/20.00.231459	..CLIP	1
403	XDFZZ	C0347	92/20.00.232275	..GUIDE,PAPER	1
404	XDFZZ	C0347	92/20.00.200284	..SCREW,SOCKET HD	8
405	XDFZZ	C0347	92/20.00.230465	..RAIL,SLEDGE	1
406	XDFZZ	C0347	92/20.00.202220	..PIN,ALIGNMENT	4
407	XDOZZ	C0347	92/20.00.223472	..FOOT,SUPPORT	1
408	XDOZZ	C0347	92/20.00.218517	..NUT	1

SECTION II		TM5-3610-253-24P			
(1)	(2)	(3)	(4)	(5)	(6)
ITEM	SMR		PART		
NO	CODE	FSCM	NUMBER	DESCRIPTION AND USABLE ON CODES(UOC)	QTY
409	XDOZZ	C0347	92/20.00.200610	..NUT	1
410	XDOZZ	C0347	92/20.00.232289	..SPINDLE	1
411	XDFZZ	C0347	92/20.00.200646	..WASHER	8
412	XDFZZ	C0347	92/20.00.233104	..LEG,SUPPORT	1
413	XDFZZ	C0347	92/20.00.206232	..SHIM	v 1
414	XDFZZ	C0347	92/20.00.200297	..SCREW,SOCKET HD	4
415	XDFZZ	C0347	92/20.00.216737	..WASHER	4
416	XDFZZ	C0347	92/20.00.224179	..STUD,ALIGNMENT	1
417	XDFZZ	C0347	92/20.00.200295	..SCREW,SOCKET HD	2
418	XDFZZ	C0347	92/20.00.224326	..BLOCK,ALIGNMENT	1
419	XDFZZ	C0347	92/20.00.201548	..PIN,ALIGNMENT	1
420	XDFZZ	C0347	92/20.00.233149	..TABLE	1
421	XDFZZ	C0347	92/10.50.230446	..CAP,KNOB	1
422	XDFZZ	C0347	92/10.50.201795	..SCREW	1
423	XDFZZ	C0347	92/10.50.017410	..KNOB	1
424	XDFZZ	C0347	92/10.50.231160	..COLLAR	1
425	XDFZZ	C0347	92/10.50.224942	..KEY	1
426	XDFZZ	C0347	92/10.50.200988	..SCREW	1
427	XDFZZ	C0347	92/10.50.014399	..KNOB	1
428	XDFZZ	C0347	92/10.50.200061	..SCREW	4
429	XDFZZ	C0347	92/10.50.222399	..COLLAR	1
430	XDFZZ	C0347	92/10.50.233329	..SCREW	1
431	XDFZZ	C0347	92/10.50.014400	..KNOB	1
432	XDFZZ	C0347	92/10.50.222320	..COLLAR	1
433	XDFZZ	C0347	92/10.50.202240	..SCREW	4
434	XDFZZ	C0347	92/10.50.231153	..PANEL,FRONT	1
435	PAFZZ	97403	13227E6777-65	..SWITCH,PUSH	1
436	XDFZZ	C0347	92/10.50.201224	..SCREW	8
437	XDFZZ	C0347	92/10.50.200576	..NUT	8
438	XDFZZ	C0347	92/10.50.200682	..WASHER.	8
439	XDFZZ	C0347	92/10.50.216258	..SPACER	8
440	PAFZZ	97403	13227E6777-64	..SWITCH,MAINPOWER	1
441	PAFZZ	97403	13227E6777-67	..SWITCH,STAR-DELTA	1
442	XDFZZ	C0347	92/10.50.231156	..PLATE,BACK	1
443	XDFZZ	C0347	92/10.50.202140	..PIN,ALIGNMENT	1
444	XDFZZ	C0347	92/10.50.200365	..SCREW	3
445	XDFZZ	C0347	92/10.50.200639	..WASHER	3
446	XDFZZ	C0347	92/10.50.216203	..COVER	1
447	XDFZZ	C0347	92/10.50.201913	..SCREW,SOCKET HD	1
448	XDFZZ	C0347	92/10.50.201573	..SCREW,SOCKET HD	1
449	XOFZZ	C0347	92/10.50.232188	..CABLE,GREEN	1
450	XDFZZ	C0347	92/10.50.232187	..CABLE,YELLOW	1
451	XDFZZ	C0347	92/10.50.230423	..NUT	1
452	XDFZZ	C0347	92/10.50.200248	..SCREW,SOCKET HD	2
453	XDFZZ	C0347	92/10.50.224944	..BLOCK,CABLE RETAINING	1
454	XDFZZ	C0347	92/10.50.200755	..PIN,ALIGNMENT	1
455	XDFZZ	C0347	92/10.50.200079	..SCREW	2
456	XDFZZ	C0347	92/10.50.200635	..WASHER	2
457	PAFZZ	97403	13227E6777-66	..SWITCH,SENSITIVE	1
458	XDFZZ	C0347	92/10.50.224945	..PLATE,SWITCH	1
459	XDFZZ	C0347	92/10.50.200617	..NUT	1
460	XDFZZ	C0347	92/10.50.200643	..WASHER	1

TM 5-3610253-24P

SECTION II									
(1)	(2)	(3)	(4)	(5)			(6)		
ITEM	SMR		PART	DESCRIPTION	AND	USABLE	ON	CODES(UOC)	QTY
NO	CODE	FSCM	NUMBER						
461	XDFZZ	C0347	92/10.50.205299	..WASHER					1
462	XDFZZ	C0347	92/10.50.207242	..WASHER					1
463	XDFZZ	C0347	92/10.50.201499	..SETSCREW					1
464	XDFZZ	C0347	92/10.50.224939	..BUSHING					1
465	XDFZZ	C0347	92/10.50.224943	..CAM,ACTULTING					1
466	XDFZZ	C0347	92/10.50.224941	..KEY					1
467	XDFZZ	C0347	92/10.50.224940	..SHAFT					1
468	XDFZZ	C0347	92/10.50.231021	..BUSHING					1
469	XDFZZ	C0347	92/10.50.200252	..SCREW,SOCKET HD					3
470	XDFZZ	C0347	92/10.50.224937	..BLOCK					1
471	XDOZZ	C0347	92/10.00.200140	..SCFEW					4
472	XDOZZ	C0347	92/10.00.202411	..SCREW					2
473	XDOZZ	C0347	92/10.00.230374	..PLATE					1
474	XDOZZ	C0347	92/10.00.230377	..NUT					2
475	XDOZZ	C0347	92/10.00.200708	..WASHER					6
476	XDOZZ	C0347	92/10.00.232061	..COVER,STRIP,RUBBER					1
477	XDFZZ	C0347	92/10.00.201122	..SCREW					2
478	XDFZZ	C0347	92/10.00.017426	..CLIP,RETAINING..					2
479	XDFZZ	C0347	92/10.00.232290	..SPRING					2
480	XDFZZ	C0347	92/10.00.205882	..BRACKET					2
481	XDFZZ	C0347	92/10.02.224172	..SPACER					2
482	XDFZZ	C0347	92/10.02.224308	..SHIM				V	
483	XDOZZ	C0347	92/10.02.200101	..SCREW					9
484	XDOZZ	C0347	92/10.02.216665	..CLIP					5
485	XDOZZ	C0347	92/10.02.202178	..FITTING,GREASE..					2
486	XDFZZ	C0347	92/10.02.200243	..SCREW					3
487	XDFZZ	C0347	92/10.02.218899	..CLIP					1
488	XDFZZ	C0347	92/10.02.200367	..SCREW					1
489	XDFZZ	C0347	92/10.02.200639	..WASHER					4
490	XDFZZ	C0347	92/10.02.233378	..MARKER,ALIGNMENT					1
491	XDFZZ	C0347	92/10.02.200368	..SCREW					1
492	XDFZZ	C0347	92/10.02.200712	..WASHER					1
493	XDFZZ	C0347	92/10.02.233379	..BRACKET					1
494	XDFZZ	C0347	92/10.02.200581	..NUT					2
495	XDFZZ	C0347	92/10.02.218920	..CLIP					1
496	XDFZZ	C0347	92/10.02.200140	..SCREW					1
497	XDFZZ	C0347	92/01.02.200708	..WASHER					1
498	XDFZZ	C0347	92/10.02.223423	..CLIP					1
499	XDFZZ	C0347	92/10.02.013603	..COVER,INSPECTION..					1
500	PAOZZ	97403	13227E777-24	..BALLAST,LAMP.					1
501	PAOZZ	97403	13227E6777-23	..LAMP,INCANDESCENT					1
502	XDOZZ	C0347	92/10.02.201089	..SCREW					2
503	XDOZZ	C0347	92/10.02.200632	..WASHER					4
504	XDOZZ	C0347	92/10.02.211001	..LAMPHOLDER					2
505	PAOZZ	97403	13227E6777-22	..SWITCH,TOGGLE					1
506	PAOZZ	97403	13227E6777-21	..CAPCITOR					1
507	XDOZZ	C0347	92/10.02.233111	..BRACKET					1
508	PAOZZ	97403	13227E6777-25	..STARTER,FLUCRESCENT					1
509	XDOZZ	C0347	92/10.02.200066	..SCREW					2
510	XDOZZ	C0347	92/10.02.211014	..LAMPHOLDER,STARTER					1
511	XDOZZ	C0347	92/10.02.201128	..SCREW,FLAT HD					2
512	XDOZZ	C0347	92/10.02.205598	..PLATE,MOUNTING					1



SECTION II		TM 5-3610-253-24P			(5)	(6)
(1)	(2)	(3)	(4)			
ITEM	SMR		PART	DESCRIPTION AND USABLE ON CODES(UOC)		QTY
NO	CODE	FSCM	NUMBER			
513	XDFZZ	C0347	92/10.70.202240	..SCREW		6
514	XDFZZ	C0347	92/10.70.224974	..LENS		1
515	XDFZZ	C0347	92/10.70.232074	..PANEL,DISPLAY		1
516	XDFZZ	C0347	92/10.70.200077	..SCREW		3
517	XDFZZ	C0347	92/10.70.202235	..WASHER		6
518	PAFDD	97403	13227E6777-71	..PRINTED CIRCUIT BCA		1
519	XDFZZ	C0347	92/10.70.231484	..STANDOFF		3
520	XDFZZ	C0347	92/10.02.200367	..SCREW		2
521	XDFZZ	C0347	92/10.02.224534	..BRACKET		1
522	XDFZZ	C0347	92/10.02.201896	..SCREW,SOCKET HD		2
523	XDFZZ	C0347	92/10.02.224552	..SPACER		2
524	XDFZZ	C0347	92/10.02.224563	..WASHER		2
525	XDFZZ	C0347	92/10.02.202206	..SPACER		2
526	XDFZZ	C0347	92/10.02.224316	..CAP		4
527	XDFZZ	C0347	92/10.02.205947	..SHIP	V	
528	XDFZZ	C0347	92/10.02.233107	..FRAME,FRONT		1
529	XDFZZ	C0347	92/10.02.200743	..PIN,ALIGNMENT		2
530	XDOZZ	C0347	92/10.01.100139	..SCREW		4
531	XDOZZ	C0347	92/10.01.208556	..WINDOW		1
532	XDOZZ	C0347	92/10.01.200140	..SCREW		2
533	XDOZZ	C0347	92/10.01.200708	..WASHER		2
534	XDOZZ	C0347	92/10.01.201524	..SCREW		4
535	XDOZZ	C0347	92/10.01.200639	..WASHER		12
536	XDOZZ	C0347	92/10.02.205651	..WASHER		4
537	PBOZZ	97403	13227E6777-16	..BELT,DRIVE		1
538	PBOZZ	97403	13227E6777-15	..BELT,DRIVE		1
539	XDFZZ	C0347	92/10.01.200417	..SCREW		1
540	XDFZZ	C0347	92/10.01.207806	..WASHER		1
541	XDFZZ	C0347	92/10.01.231353	..PULLEY,DRIVE		1
542	XDFZZ	C0347	92/10.01.208554	..STANDOFF		1
543	XDFZZ	C0347	92/10.01.200584	..NUT,HEX		2
544	XDFZZ	C0347	92/10.01.208555	..STANDOFF		1
545	XDFZZ	C0347	92/10.01.200119	..SCREW		2
546	XDFZZ	C0347	92/10.01.200641	..WASHER		32
547	XDFZZ	C0347	92/10.01.014859	..COVER		1
548	XDFZZ	C0347	92/10.01.200419	..SCREW		4
549	XDFZZ	C0347	92/10.01.200646	..WASHER		4
550	PBFZZ	97403	13227E6777-4	..MOTOR,MAINDRIVE..		1
551	XDFZZ	C0347	92/10.01.224612	..SHIM		2
552	XDFZZ	C0347	92/10.01.230100	..SHIM,SPECIAL		1
553	XDFZZ	C0347	92/10.01.201102	..BOLT,HEX HD		2
554	XDFZZ	C0347	92/10.01.230099	..NUT,SPECIAL		2
555	XDFZZ	C0347	92/10.01.200599	..NUT		4
556	XDFZZ	C0347	92/10.01.205892	..WASHER		4
557	XDFZZ	C0347	92/30.00.205429	..FITTING,HYDRAULIC..		1
558	XDFZZ	C0347	92/30.00.200966	..WASHER		1
559	XDFZZ	C0347	92/30.00.200105	..SCREW		2
560	XDFZZ	C0347	92/30.00.231278	..COVER		1
561	XDFZZ	C0347	92/30.00.210081	..CONNECTOR,CONDUIT..		1
562	XDFZZ	C0347	92/30.00.210022	..LOCKNUT,CONDUIT		1
563	XDFZZ	C0347	92/30.00.201465	..SCREW		4
564	XDFZZ	C0347	92/30.00.201464	..SCREW		4

## SECTION II

## TM5-3610-253-24P

(1) ITEM NO	(2) SMR CODE	(3) FSCM	(4) PART NUMBER	(5) DESCRIPTION AND USABLE ON CODES(UOC)	(6) QTY
565	PBFZZ	97403	13227E6777-97	..SWITCH UNIT	1
566	XDFZZ	C0347	92/30.00.231277	..PLATE,MOUNTING	2
567	XDFZZ	C0347	92/30.00.200436	..BOLT,HEX HD	1
568	XDFZZ	C0347	92/30.00.200695	..WASHER,STAR	1
569	XDFZZ	C0347	92/30.00.205656	..WASHER	1
570	XDFZZ	C0347	92/30.00.017818	..CAM	1
571	XDFZZ	C0347	92/30.00.201621	..PIN	1
572	XDFZZ	C0347	92/30.00.017134	..CAM	1
573	XDFZZ	C0347	92/30.00.207857	..SHIM	1
574	XDFZZ	C0347	92/30.00.200245	..SCREW,SOCKET HD	3
575	XDFZZ	C0347	92/30.00.231276	..PLATE,SWITCH	1
576	XDFZZ	C0347	92/30.00.231360	..SEAL	1
577	XDOZZ	C0347	92/30.00.202179	..FITTING,GREASE	1
578	XDFZZ	C0347	92/30.00.224899	..BOLT,SPECIAL	1
579	XDFZZ	C0347	92/30.00.205643	..WASHER	1
580	XDFZZ	C0347	92/30.00.205557	..WASHER	1
581	XDFZZ	C0347	92/30.00.205577	..SHIM	V 1
582	XDFZZ	C0347	92/30.00.233175	..FLYWHEEL	1
583	XDFZZ	C0347	92/30.00.200337	..BOLT	2
584	XDFZZ	C0347	92/30.00.200643	..WASHER	8
585	XDFZZ	C0347	92/30.00.200334	..BOLT	6
586	XDOZZ	C0347	92/10.00.202179	..FITTING,GREASE	2
587	XDFZZ	C0347	92/10.03.200592	..NUT	2
388	XDFZZ	C0347	92/10.03.200652	..WASHER	2
589	XDFZZ	C0347	92/10.03.206007	..SPINDLE	2
590	XDFZZ	C0347	92/10.03.206006	..GIB,GUIDING..	1
591	XDFZZ	C0347	92/10.03.200250	..SCREW	1
592	XDFZZ	C0347	92/10.03.200639	..WASHER	1
593	XDFZZ	C0347	92/10.03.010034	..HANDLE	1
594	XDFZZ	C0347	92/10.03.206005	..GIB,GUIDING	1
595	XDFZZ	C0347	92/10.03.201127	..SCREW	1
596	XDFZZ	C0347	92/10.03.206010	..CLIP	1
597	XDFZZ	C0347	92/10.03.208612	..PIN	1
598	XDOZZ	C0347	92/10.03.200962	..SCREW,SOCKET HD	11
599	PBOZZ	97403	13227E6777-28	..KNIFE	1
600	XDFZZ	C0347	92/10.03.223058	..PLUG	1
601	XDFZZ	C0347	92/10.03.232377	..CARRIER,KNIFE	1
602	XDFZZ	C0347	92/10.04.201091	..NUT	2
603	XDFZZ	C0347	92/10.04.233378	..CAP	2
604	XDFZZ	C0347	92/10.04.201558	..PIN	2
605	XDFZZ	C0347	92/10.04.232333	..PLUNGER	2
606	XDFZZ	C0347	92/10.04.205687	..SPRING	2
607	XDFZZ	C0347	92/10.04.233411	..CAP	2
608	XDFZZ	C0347	92/10.04.202285	..SCREW	4
609	XDFZZ	C0347	92/10.04.230056	..BRACKET	2
610	XDFZZ	C0347	92/10.04.230493	..BRACKET	2
611	XDFZZ	C0347	92/10.04.017491	..CLAMP,FALSE	1
612	XDFZZ	C0347	92/10.04.200371	..SCREW	4
613	XDFZZ	C0347	92/10.04.200420	..BOLT	12
614	XDFZZ	C0347	92/10.04.200663	..WASHER	12
615	XDFZZ	C0347	92/10.04.200646	..WASHER	12
616	XDFZZ	C0347	92/10.04.218855	..PLATE,GUIDE	2

SECTION II		TM5-3610-253-24P				
(1)	(2)	(3)	(4)	(5)	(6)	
ITEM NO	SMR CODE	FSCM	PART NUMBER	DESCRIPTION AND USABLE ON CODES(UCC)	QTY	
617	XDFZZ	C0347	92/10.04.206023	..SHIM		V
618	XDOZZ	C0347	92/10.04.202179	..FITTING,GREASE		4
619	XDFZZ	C0347	92/10.04.233188	..BOLT,SPECIAL		2
620	XDFZZ	C0347	92/10.04.200980	..NUT		2
621	XDFZZ	C0347	92/10.04.232094	..PLATE		2
622	XDFZZ	C0347	92/10.04.206028	..SHIM		V
623	XDFZZ	C0347	92/10.04.232564	..CLAMP		1
624	XDFZZ	C0347	92/10.06.200378	..SCREW		3
625	XDFZZ	C0347	92/10.06.200641	..WASHER		3
626	XDFZZ	C0347	92/10.06.224101	..CLIP		3
627	XDFZZ	C0347	92/10.06.231234	..PIN		2
628	XDFFF	C0347	92/10.06.017200	..PULL ROD ASSY		2
629	XDFZZ	C0347	92/10.06.231232	...BUSHING		1
630	XDFZZ	C0347	92/10.06.205114	...BEARING		1
631	XDFZZ	C0347	92/10.06.231244	...PULL RCD		1
632	XDFZZ	C0347	92/10.06.200887	..CLIP,RETAINING		2
633	XDFZZ	C0347	92/10.06.233187	..SPINDLE		2
634	XDFZZ	C0347	92/10.06.205576	..SHIM8		V
635	XDFZZ	C0347	92/10.06.202236	..SCREW		4
636	XDFZZ	C0347	92/10.06.201729	..NUT		2
637	XDFZZ	C0347	92/10.06.201407	..SETSCREW		2
638	XDFZZ	C0347	92/10.06.232104	..PIN		2
639	XDFZZ	C0347	92/10.06.207849	..SHIM		4
640	XDFFF	C0347	92/10.06.017199	..LINKAGE ASSY LEFT ANGULAR..		1
641	XDFZZ	C0347	92/10.06.205465	...BEARING		2
642	XDFZZ	C0347	92/10.06.205133	...BEARING		2
643	XDFZZ	C0347	92/10.06.231402	...SPACER		1
644	XDFZZ	C0347	92/10.06.231138	...LINKAGE ARM		1
645	XDOZZ	C0347	92/10.06.014582	..BOLT,HEX HD		1
646	XDOZZ	C0347	92/10.06.202231	..WASHER		1
647	PBOZZ	97403	13227E6777-32	..SPRING		1
648	XDOZZ	C0347	92/10.06.200590	..NUT		1
649	XDOZZ	C0347	92/10.00.205279	..CLIP,RETAINING		2
650	XDOZZ	C0347	92/10.06.202237	..PIN		1
651	XDOZZ	C0347	92/10.06.230135	..WASHER		2
652	XDOZZ	C0347	92/10.06.233167	..BOLT,SPECIAL		1
653	XDOZZ	C0347	92/10.06.201000	..NUT		2
654	XDOZZ	C0347	92/10.06.200643	..WASHER		2
655	XDOZZ	C0347	92/10.06.200334	..SCREW,HEX HD		2
656	XDOZZ	C0347	92/10.06.231449	..BRACKET		2
657	XDFZZ	C0347	92/10.06.231320	..BAR,LINKAGE		1
658	XDFZZ	C0347	92/10.06.219744	..PIN		1
659	XDFZZ	C0347	92/10.06.223339	..WASHER		2
660	XDFZZ	C0347	92/10.06.205135	..BEARING		1
661	XDFFF	C0347	92/10.06.017198	..LINKAGE ASSY RIGHT ANGULAR		1
662	XDFZZ	C0347	92/10.06.205465	...BEARING		2
663	XDFZZ	C0347	92/10.06.205133	...BEARING		2
664	XDFZZ	C0347	92/10.06.231402	...SPACER		1
665	XDFZZ	C0347	92/10.06.231137	...LINKAGE ARM		1
666	PAOZZ	97403	13227E6777-60	..LAMP,INCANDESCENT..		2
667	XDOZZ	C0347	92/10.21.200063	..SCREW		2
668	XDOZZ	C0347	92/10.21.211006	..SOCKET		2

**TM5-3610-253-24P**

**SECTION II**

(4) ITEM NO	(2) SMR CODE	(3) FSCM	(4) PART NUMBER	(5) DESCRIPTION AND USABLE ON CODES(UOC)	(6) QTY
669	XDOZZ	C0347	92/10.21.206163	..WASHER	2
670	XDOZZ	C0347	92/10.21.200812	..KEY	2
671	XDOZZ	C0347	92/10.21.205529	..NUT,TOOTHED	2
672	XDOZZ	C0347	92/10.21.205630	..WASHER.	2
673	XDOZZ	C0347	92/10.21.205637	..RING	2
674	XDOZZ	C0347	92/10.21.207505	..BULB HOLDER	2
675	XDOZZ	C0347	92/10.21.206162	..SCREW,ADJUSTMENT	2
676	XDOZZ	C0347	92/10.00.202178	..FITTING,GREASE	4
677	XDFZZ	C0347	92/10.00.200581	..NUT	2
678	XDFZZ	C0347	92/10.00.231520	..COVER	1
679	XDFZZ	C0347	92/10.00.215877	..STANDOFF	2
680	XDFZZ	C0347	92/10.00.200971	..SCREW,SOCKET HD..	1
681	XDFZZ	C0347	92/10.00.216666	..CLAMP	1
682	PBFZZ	97403	13227E6777-1	..SWITCH,PROXIMITY	1
683	XDFZZ	C0347	92/10.00.231531	..PLATE,SW MTG	1
684	XDFZZ	C0347	92/10.37.200367	..SCREW	1
685	XDFZZ	C0347	92/10.37.200689	..WASHER,STAR	1
686	XDFZZ	C0347	32/10.37.200639	..WASHER	1
687	XDFZZ	C0347	92/10.37.215669	..BRACKET	1
688	XDFZZ	C0347	92/10.00.201044	..BOLT	1
689	XDFZZ	C0347	92/10.00.200590	..NUT	1
690	XDFZZ	C0347	92/10.00.217121	..CAP	1
691	XDFZZ	C0347	92/10.00.201966	..STUD	1
692	XDFZZ	C0347	92/10.00.200139	..SCREW	4
693	XDFZZ	C0347	92/10.00.230064	..COVER	1
694	XDFZZ	C0347	92/10.00.200101	..SCREW,PNH	1
695	XDFZZ	C0347	92/10.00.218893	..CLAMP	1
696	XDFZZ	C0347	92/10.00.200578	..NUT	2
697	XDFZZ	C0347	92/10.00.200637	..WASHER	2
698	XDFZZ	C0347	92/10.00.200092	..SCREW,PNH	2
699	XDFZZ	C0347	92/10.00.210018	..CHANNEL	2
700	XDFZZ	C0347	92/10.00.200369	..SCREW,HEX HD	4
701	XDFZZ	C0347	92/10.00.200639	..WASHER	4
702	XDFZZ	C0347	92/10.00.209479	..BRACKET	2
703	PBFZZ	97403	13227E6777-2	..MICROSWITCH	1
704	XDFZZ	C0347	92/10.00.214000	..BASE,LIMIT SW	1
705	XDFZZ	C0347	92/10.00.222926	..BRACKET	1
706	XDFZZ	C0347	92/10.01.200443	..BOLT	6
707	XDFZZ	C0347	92/10.01.200648	..WASHER	10
708	XDFZZ	C0347	92/10.01.200302	..SCREW, SOCKET HD	4
709	XDFZZ	C0347	92/10.00.233112	..FRAME,REAR..	1
710	XDFZZ	C0347	92/10.01.231665	..PLATE	1
711	XDFZZ	C0347	92/10.01.213945	..TERMINAL BLOCK	1
712	XDFZZ	C0347	92/10.01.213948	..TERMINAL BLOCK..	4
713	XDFZZ	C0347	92/10.01.213483	..TERMINAL BLOCK..	1
714	XDFZZ	C0347	92/10.01.212710	..BOX,TERMINAL	1
715	XDFZZ	C0347	92/10.01.231115	..PILLAR,LEFT SIDE..	1
716	XDFZZ	C0347	92/10.01.200367	..SCREW	2
717	XDFZZ	C0347	92/10.01.230086	..PLATE	1
718	XDFZZ	C0347	92/10.01.230085	..GASKET	1
719	XDFZZ	C0347	92/10.01.200969	..SCREW	1
720	XDFZZ	C0347	92/10.01.200643	..WASHER	1

SECTION II			TM 5-3610-253-24P			(6)
(1)	(2)	(3)	(4)	(5)		
ITEM	SMF		PART			
NO	CODE	FSCM	NUMBER	DESCRIPTION AND USABLE ON CODES(UOC)	QTY	
721	XDFZZ	C0347	92/10.01.230084	..BRACKET		1
722	XDFZZ	C0347	92/10.01.2319338	..SPACER		1
723	XDFZZ	C0347	92/10.01.230487	..O-RING		1
724	XDFZZ	C0347	92/10.01.231376	..PLUNGER		1
725	XDFZZ	C0347	92/10.01.231377	..NUT,GLAND		1
726	XDFZZ	C0347	92/10.01.231833	..PLUG		1
727	XDFZZ	C0347	92/10.01.200378	..SCREW		10
728	XDFZZ	C0347	92/10.01.231354	..PLATE		1
729	XDFZZ	C0347	92/10.01.231355	..GASKET		1
730	XDFZZ	C0347	92/10.01.200282	..SCREW,SOCKET HD		3
731	PBFZZ	97403	13227E6777-13	..RING,RETAINING		13
731A	XDFZZ	C0347	92/10.01.205308	..SIGHT GLASS		1
731B	XDFZZ	C0347	92/10.01.223291	..WASHER		1
731C	XDFZZ	C0347	92/10.01.231984	..PILLAR,RIGHT SIDE..		1
732	XDFZZ	C0347	92/10.01.231060	..PIPE,OIL		4
733	XDFZZ	C0347	92/10.01.205429	..FITTING,90 DEG		6
734	PBFZZ	97403	13227E6777-12	..WASHER		12
735	XDFZZ	C0347	92/103.01.231059	..PLUG		6
736	PBFZZ	97403	13227E6777-11	..WASHER		6
737	XDFZZ	C0347	92/10.01.231061	..PIPE,OIL		2
738	XDFZZ	C0347	92/10.01.231058	..PIPE OIL		4
739	XDFZZ	C0347	92/10.01.205419	..FITTING,STRAIGHT		5
740	XDFZZ	C0347	92/10.01.200284	..SCREW,SOCKET HD		2
741	XDFZZ	C0347	92/10.01.017116	..PLATE,BLANKING		1
742	XDFZZ	C0347	92/10.01.200918	..BALL,SEAT		2
743	XDFZZ	C0347	92/10.01.205454	..FITTING,STRAIGHT		2
744	XDFZZ	C0347	92/10.01.231537	..COUPLING		2
745	XDFZZ	C0347	92/10.01.201335	..SCREW,SOCKET HD		8
746	PBFZZ	97403	13227E6777-8	..BLOCK,CONTROL,P2		1
747	PBFZZ	97403	13227E6777-20	..PACKING,PREFORMED		4
748	XDFZZ	C0347	92/10.01.221873	..WASHER		8
749	PBFZZ	97403	13227E6777-9	..VALVE,CLAMPING..		1
750	PFFZZ	97403	13227E6777-20	..PACKING,PREFORMED		2
751	XDFZZ	C0347	92/10.01.202276	..SCREW,SOCKET HD		4
752	PBFZZ	97403	13227E6777-7	..VALVE,CHECK		1
753	PBFZZ	97403	13227E6777-103	..RING,RETAINING		1
754	XDFZZ	C0347	92/10.01.201014	..SCREW,SOCKET HD		2
755	PBFZZ	97403	13227E6777-6	..BLOCK,CONTROL,P1 HYDRAULIC,P1		1
756	XDFZZ	97403	13227E6777-19	..MANIFULD,HYDRAULIC..		1
757	XDFZZ	C0347	92/10.01.231389	..SEAL,RUBBER		1
758	XDFZZ	C0347	92/10.01.200366	..SCREW		4
759	XDFZZ	C0347	92/10.01.231419	..PLATE		1
760	XDFZZ	C0347	92/10.01.231420	..GASKET		1
761	XDFZZ	C0347	92/10.01.231486	..PLUG		1
762	XDFZZ	C0347	92/10.01.201706	..SCREW		6
763	XDFZZ	C0347	92/10.01.201097	..WASHER		4
764	XDFZZ	C0347	92/10.01.232006	..PLATE		1
765	XDFZZ	C0347	92/10.01.232005	..GASKET		1
766	XDFZZ	C0347	92/10.01.200382	..SCREW		3
767	XDFZZ	C0347	92/10.01.231482	..PULLEY,CUTER PLATE		1
768	XDFZZ	C0347	92/10.01.230068	..SPACER		1
769	XDFZZ	C0347	92/10.01.200588	..NUT		1

## SECTION II

## TM 5-3610-253-24P

(1) ITEM NO	(2) SMR CODE	(3) FSCM	(4) PART NUMBER	(5) DESCRIPTION AND USABLE ON CODES(UOC)	(6) QTY
770	XDFZZ	C0347	32/10.01.220030	..WASHER	1
771	XDFZZ	C0347	92/10.01.017289	..PULLEY,INNER PLATE..	1
772	XDFZZ	C0347	92/10.01.200380	..SCREW	8
773	XDFZZ	C0347	92/10.01.200388	..SCREW	4
774	XDFZZ	C0347	92/10.01.200927	..WASHER	4
775	XDFZZ	C0347	92/10.01.200583	..NUT	4
776	XDFZZ	C0347	92/10.01.232008	..PLATE	1
777	XDFZZ	C0347	92/10.01.232007	..GASKET	1
778	XDFZZ	C0347	92/10.01.231977	..CONNECTION-U	1
779	XDFZZ	C0347	92/10.01.231398	..PIPE,OIL	1
780	XDFZZ	C0347	92/10.01.208779	..FITTING,ELBOW	1
781	XDFZZ	C0347	92/10.01.231393	..PIPE,OIL	1
782	XDFZZ	C0347	92/10.01.231392	..PIPE,OIL	1
783	XDFZZ	C0347	92/10.01.231394	..PIPE,OIL	1
784	PBFZZ	97403	13227E6777-5	...FILTER	1
785	XDFZZ	C0347	92/10.01.200257	..SCREW,SOCKET HD	2
786	XDFZZ	C0347	92/10.01.200272	..SCREW,SOCKET HD	2
787	PBFZZ	97403	13227E6777-18	..PUMP,HYDRAULIC RAW	1
788	PBFZZ	97403	13227E6777-14	..RING,RETAINING	1
789	XDFZZ	C0347	92/10.01.201570	..SCREW	2
790	XDFZZ	C0347	92/10.01.231139	..MOUNT,FILTER	1
791	XDFZZ	C0347	92/10.01.231140	..PLATE	1
792	XDFFF	C0347	92/10.01.017002	..INCH VALVE ASSY	1
793	XDFZZ	C0347	92/10.01.230077	...CYLINDER	1
794	XDFZZ	C0347	92/10.01.230079	...PISTON	1
795	XDFZZ	C0347	92/10.01.200818	...PIN	1
796	XDFZZ	C0347	92/10.01.017083	...BODY AND SPRING..	1
797	XDFZZ	C0347	92/10.01.230080	...SEAT,SPRING	1
798	XDFZZ	C0347	92/10.01.230078	...BASE,CONNECTOR	1
799	XDFZZ	C0347	92/10.01.231978	..PIPE,OIL	1
800	XDFZZ	C0347	92/10.01.221605	..FITTING,3-WAY	1
801	XDFZZ	C0347	92/10.01.231052	..WASHER	1
802	XDFZZ	C0347	92/10.01.017115	..SEAT	1
803	XDFZZ	C0347	92/10.01.314879	..STUD,ALIGNMENT	1
804	XDFZZ	C0347	92/10.01.201028	..SCREW,SOCKET HD	2

END OF FIGURE



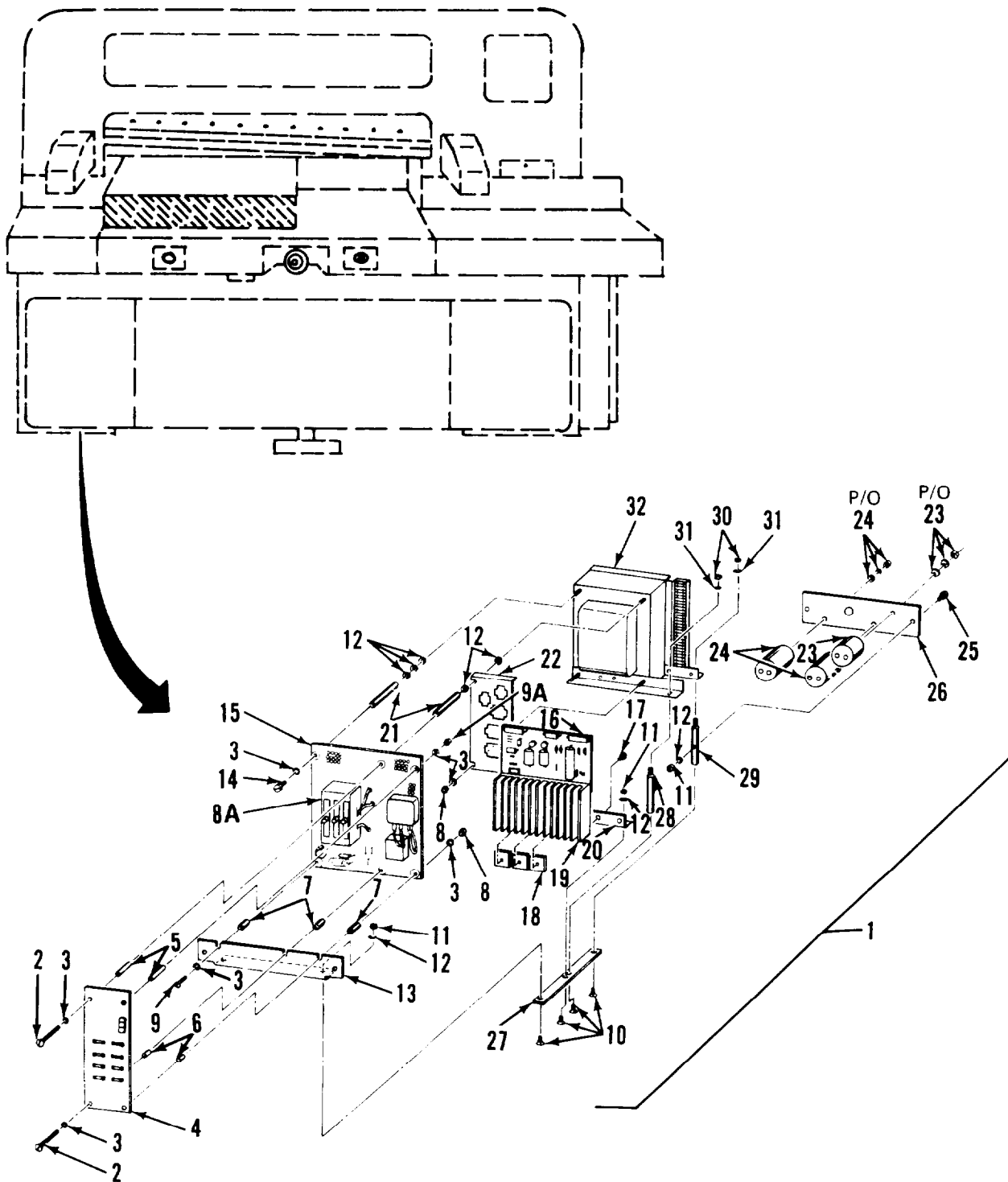

Figure 51C. Power Module Assembly



## SECTION II

## TM5-3610-253-24P

(1)	(2)	(3)	(4)	(5)	(6)
ITEM	SMR		PART		
NO	CODE	FSCM	NUMBER	DESCRIPTION AND USABLE ON CODES(UOC)	QTY

GROUP 05A GUILLOTINE PAPER CUTTER  
(MODEL 92SD)

FIG. 51C POWER MODULE ASSEMBLY

1	XDFFF	C0347	92/10.76.017096	..POWER MODULE ASSY	1
2	XDFZZ	C0347	92/10.76.202289	...SCREW	4
3	XDFZZ	C0347	92/10.76.200637	...WASHER	11
4	XDFZZ	C0347	92/10.76.015968	...PANEL,FUSE	1
5	XDFZZ	C0347	92/10.76.230477	...SPACER	2
6	XDFZZ	C0347	92/10.76.2304778	...SPACER	2
7	XDFZZ	C0347	92/10.76.209903	...SPACER	3
8	XDFZZ	C0347	92/10.76.209903	...SPACER	5
8A	PAFZZ	97403	13227E6777-74	...CIRCUIT BREAKER	3
9	XDFZZ	C0347	92/10.76.200136	...SCREW	1
10	XDFZZ	C0347	92/10.76.201121	...SCREW	8
11	XDFZZ	C0347	92/10.76.200581	...NUT	6
12	XDFZZ	C0347	92/10.76.200639	...WASHER	10
13	XDFZZ	C0347	92/10.76.230470	...BRACKET	1
14	XDFZZ	C0347	92/10.76.201073	...SCREW	1
15	PAFDD	97403	13227E6777-72	...PRINTED CIRCUIT BCA..	1
16	PAFDD	97403	13227E6777-73	...PRINTED CIRCUIT BCA..	1
17	XDFZZ	C0347	92/10.76.200101	...SCREW	2
18	PAFZZ	97403	13227E6777-76	...RECTIFIER,METALLIC	3
19	XDFZZ	C0347	92/10.76.019485	...HEATSINK	1
20	XDFZZ	C0347	92/10.76.230475	...BRACKET	1
21	XDFZZ	C0347	92/10.76.230476	...STANDOFF	2
22	XDFZZ	C0347	92/10.76.231133	...PLATE,MOUNTING CONNECTION	1
23	PAFZZ	97403	13227E6777-77	...CAPACITOR,FIXED,PAP	1
24	PAFZZ	97403	13227E6777-78	...CAPACITOR,FIXED,PAP	2
25	XDFZZ	C0347	92/10.76.201922	...SCREW	2
26	XDFZZ	C0347	92/10.76.230474	...PLATE	1
27	XDFZZ	C0347	92/10.76.230471	...BRACKET	2
28	XDFZZ	C0347	92/10.76.230473	...STANDOFF	2
29	XDFZZ	C0347	92/10.76.230472	...STANDOFF	2
30	XDFZZ	C0347	92/10.76.200584	...NUT	2
31	XDFZZ	C0347	92/10.76.200641	...WASHER	4
32	PAFZZ	97403	13227E6777-75	...TRANSFORMER, CUTTER	1

END OF FIGURE

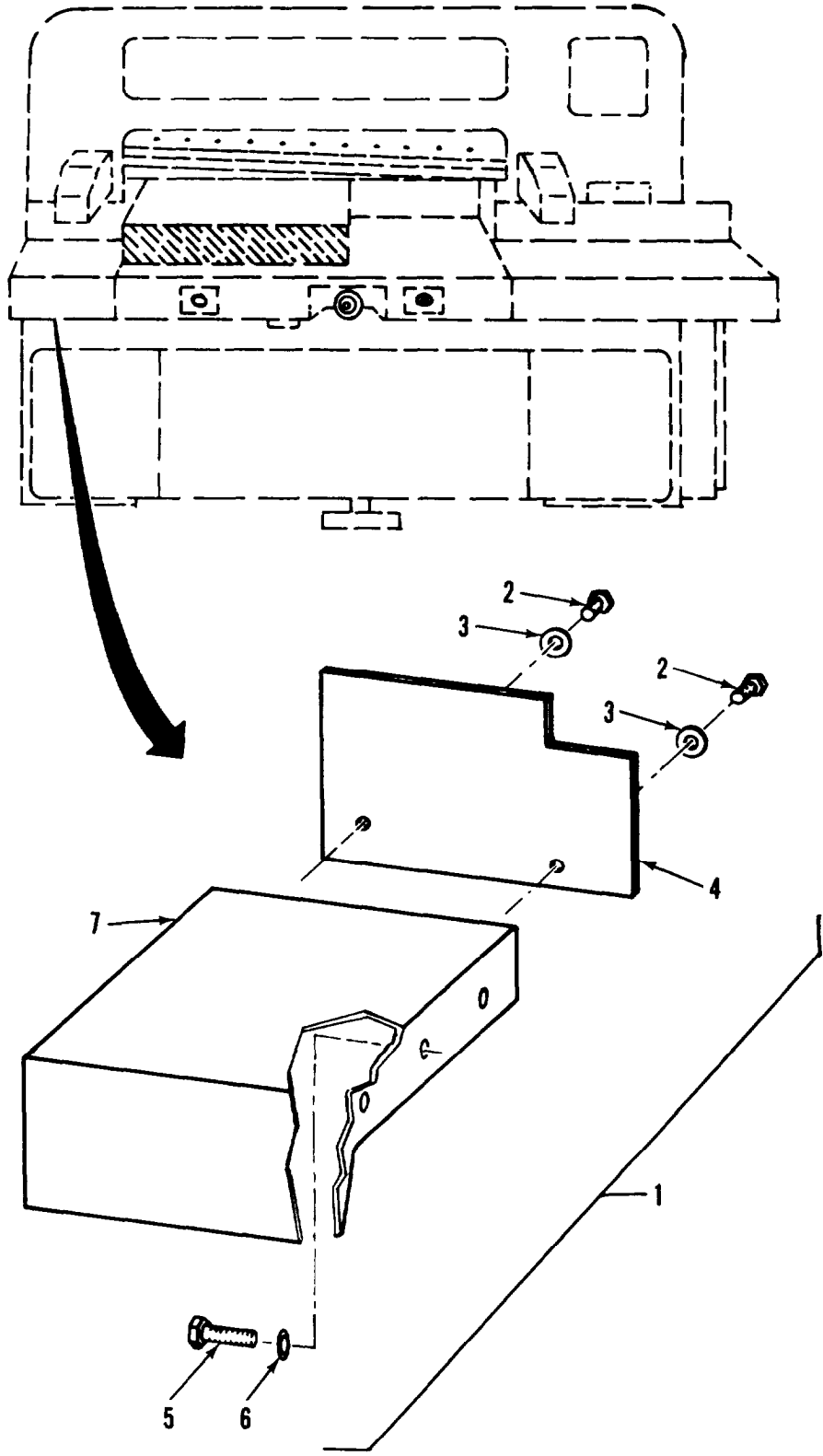

Figure 51D. Modified Left Side Table Assembly

## SECTION II

## TM 5-3610-253-24P

(1) ITEM NO	(2) SMR CODE	(3) FSCM	(4) PART NUMBER	(5) DESCRIPTION AND USABLE ON CODES(UOC)	(6) QTY
				GROUP 05A GUILLOTINE PAPER CUTTER (MODEL (92SD)	
				FIG. 51D MODIFIED LEFT SIDE TABLE ASSEMBLY	
1	XDFFF	C0347	92/10.26.014889	..LEFT TABLE ASSY MODIFIED BY DRAWING 13225E4570..	1
2	XDFZZ	96906	MS90725-6	...SCREW,CAP,HEXAGON H	2
3	XDFZZ	96906	MS35338-44	...WASHER,LOCK	2
4	XDFZZ	C0347	92/10.26.218978	...BACKPLATE	1
5	XDFZZ	C0347	92/10.26.200415	...BOLT	3
6	XDFZZ	C0347	92/10.26.200717	...WASHER	3
7	XDFZZ	C0347	92/10.26.216312	...SIDETABLE,MODIFIED	1

END OF FIGURE

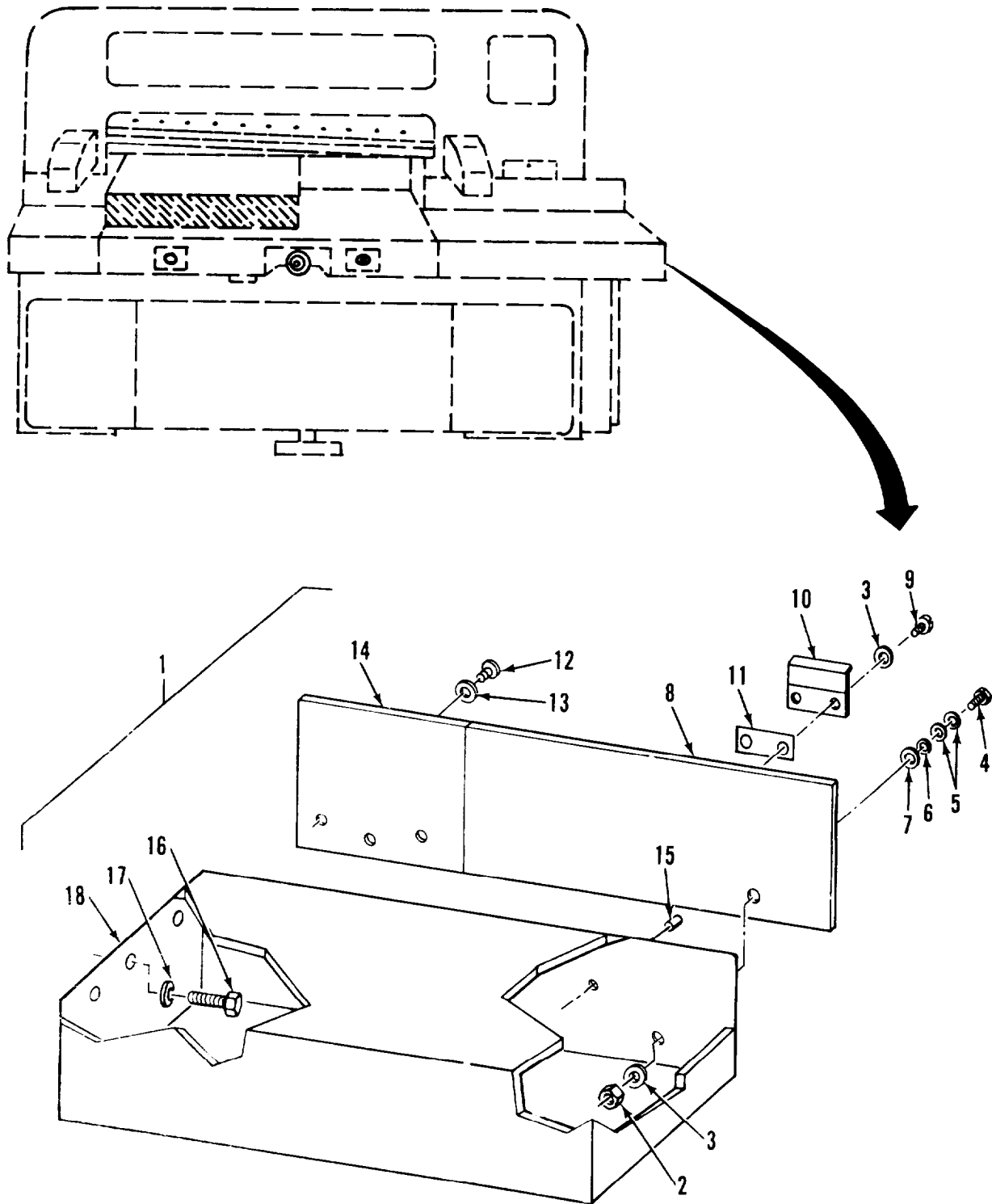

Figure 51E. Right Side Table Assembly

SECTION II			<b>TM 5-3610-253-24P</b>		
(1)	(2)	(3)	(4)	(5)	(6)
ITEM	SMR		PART		
NO	CODE	FSCM	NUMBER	DESCRIPTION AND USABLE ON CODES (UOC)	QTY

GROUP 05A GUILLOTINE PAPER CUTTER  
(MODEL 92SD)

FIG. 51E RIGHT SIDE TABLE ASSEMBLY

1	XDFFF	C0347	92/10.27.014905	..RIGHT TABLE ASSY	1
2	XDFZZ	C0347	92/10.27.200584	...NUT	1
3	XDFZZ	C0347	92/10.27.200641	...WASHER	3
4	XDFZZ	C0347	92/10.27.217810	...SCREW	1
5	XDFZZ	C0347	92/10.27.200643	...WASHER	2
6	XDFZZ	C0347	92/10.27.205302	... WASHER	1
7	XDFZZ	C0347	92/10.27.205556	... WASHER	1
8	XDFZZ	C0347	92/10.27.014904	...BACKPLATE,HINGED	1
9	XDFZZ	C0347	92/10.27.200381	...SCREW	2
10	XDFZZ	C0347	92/10.27.013602	...STOP,BACKPLATE	1
11	XDFZZ	C0347	92/10.27.206201	...SHIM	1
12	XDFZZ	C0347	92/10.27.200378	...SCREW	3
13	XDFZZ	C0347	92/10.27.200712	...WASHER	3
14	XDFZZ	C0347	92/10.27.014903	... BACKPLATE,FIXED	1
15	XDFZZ	C0347	92/10.27.200823	...PIN	1
16	XDFZZ	C0347	92/10.27.200415	... SCREW	3
17	XDFZZ	C0347	92/10.27.200717	...WASHER	3
18	XDFZZ	C0347	92/10.27.216314	...TABLE,SIDE	1

END OF FIGURE



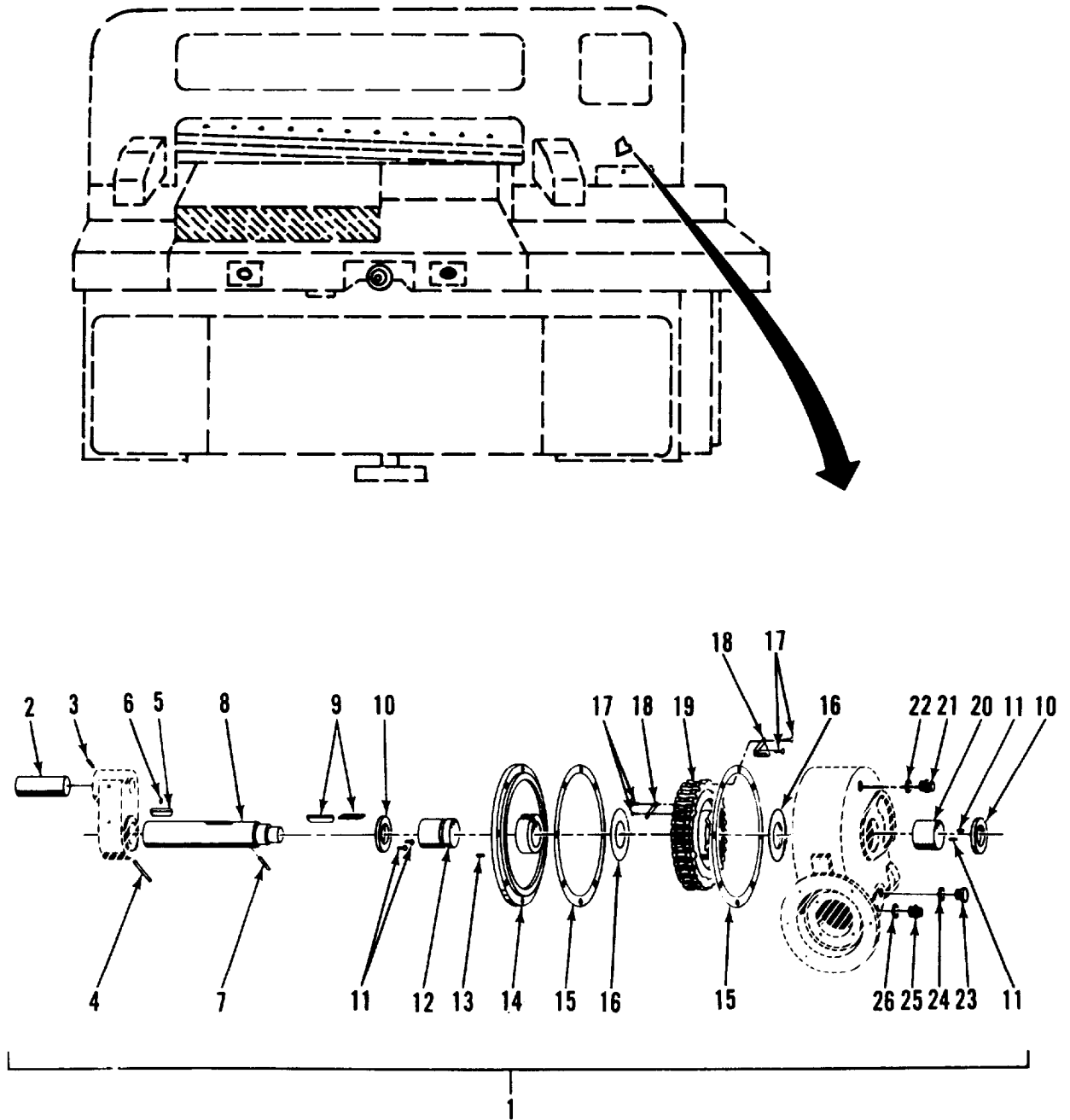

Figure 51F. Main Drive Gear/Clutch Assembly (Sheet 1 of 2)

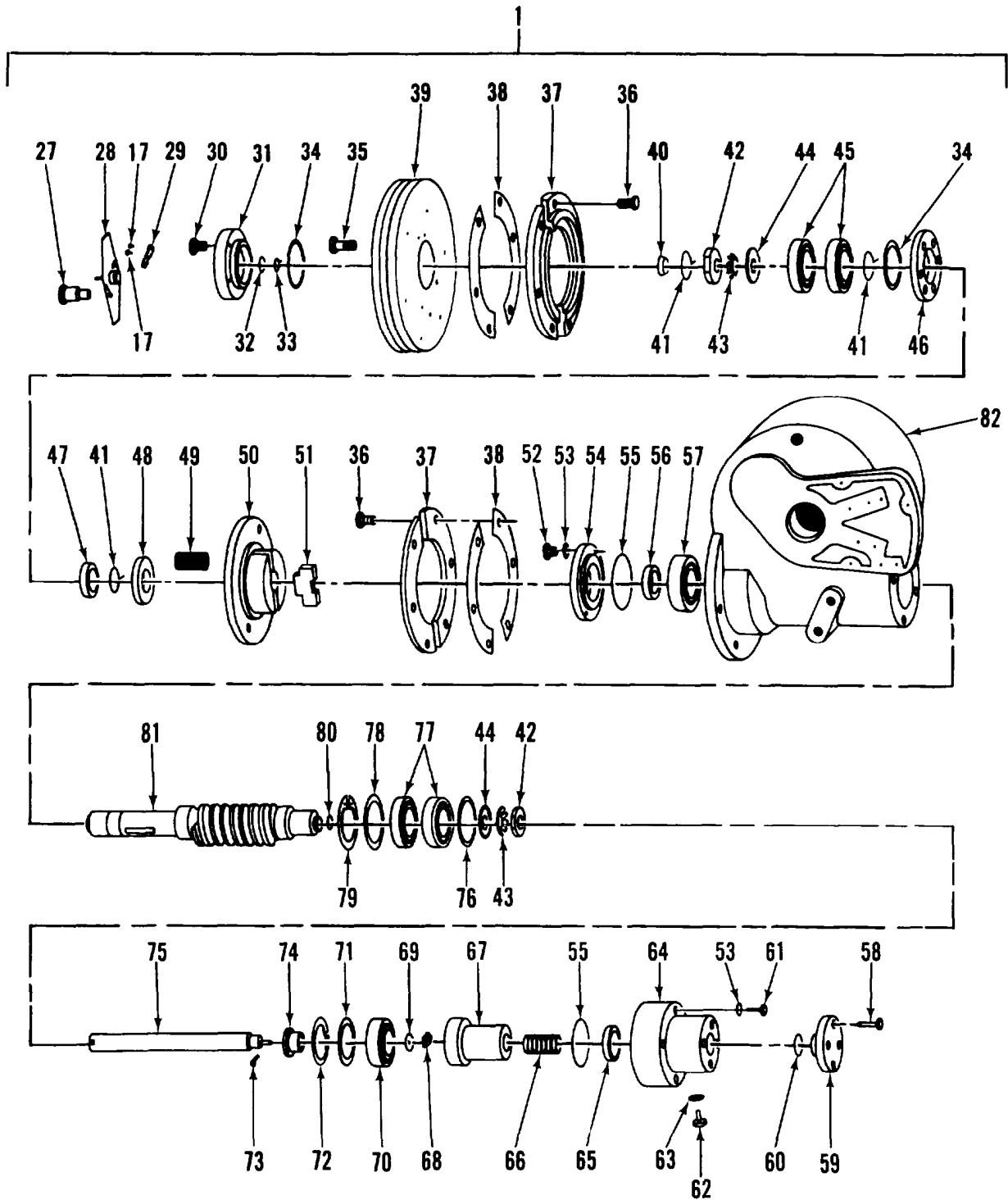

Figure 51F. Main Drive Gear/Clutch Assembly (Sheet 2 of 2)



## SECTION II

## TM 5-3610-253-24P

(1) ITEM NO	(2) SMR CODE	(3) FSCM	(4) PART NUMBER	(5) DESCRIPTION AND USABLE CN CODES (UOC)	(6) QTY
				GROUP 05A GUILLOTINE PAPER CUTTER (MODEL 92SD)	
				FIG. 51F MAIN DRIVE GEAR/CLUTCH ASSEMBLY	
1	PBFFZ	97403	13227E6777-95	..TRANSMISSION,HYDRAU MAIN GEAR DRIVE AND CLUTCH ASSY	1
2	XDFZZ	C0347	92/30.00.206498	..CRANK PIN	1
3	XDFZZ	C0347	92/30.00.201496	...PIN	1
4	XDFZZ	C0347	92/30.00.202023	...PIN	1
5	XDFZZ	C0347	32/30.00.218883	...KEY	1
6	XDFZZ	C0347	92/30.00.200813	...PIN	1
7	XDFZZ	C0347	92/30.00.200788	...PIN	1
8	XDFZZ	C0347	92/30.00.231519	...SHAFT	1
9	XDFZZ	C0347	92/30.00.218891	...KEY	2
10	XDFZZ	C0347	92/30.00.205098	..GASKET	2
11	XDFZZ	C0347	92/30.00.201852	..SCREW	2
12	XDFZZ	C0347	92/30.00.218886	..SLEEVE	1
13	XDFZZ	C0347	92/30.00.200794	...PIN	1
14	XDFZZ	C0347	92/30.00.218885	..COVER PLATE	1
15	XDFZZ	C0347	92/30.00.223281	..GASKET	1
16	XDFZZ	C0347	92/30.00.218889	..SHIM	V
17	XDFZZ	C0347	92/30.00.200840	...NAIL	5
18	XDFZZ	C0347	92/30.00.206500	..OIL FIN	2
19	XDFZZ	C0347	92/30.00.013597	...GEAR	1
20	XDFZZ	C0347	92/30.00.218881	... SPACER	1
21	XDFZZ	C0347	92/33.00.205538	...PLUG	1
22	XDFZZ	C0347	92/30.00.200941	... WASHER	1
23	XDFZZ	C0347	92/33.00.205308	..SIGHT GLASS	1
24	XDFZZ	C0347	92/30.00.223291	...WASHER	1
25	XDFZZ	C0347	92/30.00.200225	... SCREW,LOCKING	1
26	XDFZZ	C0347	92/30.00.200966	...WASHER	2
27	XDFZZ	C0347	92/30.00.202136	..SCREW,FLAT HD	1
28	XDFZZ	C0347	92/30.00.010107	..COVERING DISC CPL	1
29	XDFZZ	C0347	92/30.00.205817	...SPRING	1
32	XDFZZ	C0347	92/30.00.200247	... SCREW, SOCKET	4
31	XDFZZ	C0347	92/30.00.206513	..LID,FRONT BEARING	1
32	XDFZZ	C0347	92/30.00.205235	..WASHER	1
33	XDFZZ	C0347	92/30.00.200878	..CIRCLIP	1
34	XDFZZ	C0347	92/30.00.205594	..WASHER	V
35	XDFZZ	C0347	92/30.00.200251	..SCREW,SOCKET	4
36	XDOZZ	C0347	92/30.00.200381	..SCREW	12
37	PFOZZ	97403	13227E6777-94	..PAD	2
38	XDOZZ	C0347	92/30.00.206510	..SHIM	2
39	XDFZZ	C0347	92/30.00.206509	..PULLEY	1
40	XDFZZ	C0347	92/30.00.207281	... WASHER	1
41	XDFZZ	C0347	92/30.00.200889	..SNAP RING	3
42	XDFZZ	C0347	92/30.00.205271	...NUT	2
43	XDFZZ	C0347	92/30.00.205262	..RING,LOCKING	2
44	XDFZZ	C0347	92/30.00.208577	..WASHER	2

SECTION II			TM5-3610-253-24P			
(1)	(2)	(3)	(4)		(5)	(6)
ITEM	SMR		PART			
NO	CODE	FSCM	NUMBER	DESCRIPTION AND USABLE ON CODES(UOC)		QTY
45	XDFZZ	C0347	92/30.00.205159	...BEARING		2
46	XDFZZ	C0347	92/30.00.206512	...LID,REAR BEARING		1
47	XDFZZ	C0347	92/30.00.205092	...BEARING		1
48	XDFZZ	C0347	92/30.00.206508	...WASHER,SPRING		1
49	XDFZZ	C0347	92/30.00.205708	...SPRING		4
53	XDFZZ	C0347	92/30.00.222090	...DISC,BRAKING		1
51	XDFZZ	C0347	92/30.00.222087	...KEY		1
52	XDFZZ	C0347	92/30.00.200265	...SCREW,SOCKET		4
53	XDFZZ	C0347	92/30.00.217286	...WASHER		8
54	XDFZZ	C0347	92/30.00.232493	...LID,BEARING		1
55	XDFZZ	00347	92/30.00.219278	...O-RING		2
56	XDFZZ	C0347	92/30.00.223830	...BEARING		1
57	XDFZZ	C0347	92/30.00.205150	...BEARING		1
58	XDFZZ	C0347	92/30.00.200267	...SCREW,SOCKET		4
59	XDFZZ	C0347	92/30.00.208316	...PLATE,END		1
60	XDFZZ	C0347	92/30.00.205057	...O-RING		1
61	XDFZZ	C0347	92/30.00.200271	...SCREW,SOCKET		4
62	XDFZZ	C0347	92/30.00.200365	...SCREW		1
63	XDFZZ	C0347	92/30.00.200925	...GASKET		1
64	XDFZZ	C0347	92/30.00.232494	...CAP,END		1
65	XDFZZ	C0347	92/30.00.205016	...BEARING		1
66	XDFZZ	C0347	92/33.00.205709	...SPRING		1
67	XDFZZ	C0347	92/33.00.218756	...PISTON		1
68	XDFZZ	C0347	92/30.00.200612	...NUT		1
69	XDFZZ	C0347	92/30.00.205639	...WASHER		1
70	XDFZZ	C0347	92/30.00.205157	...BEARING		1
71	XDFZZ	C0347	92/30.00.205242	...SHIM		V
72	XDFZZ	C0347	92/30.00.200894	...CIRCLIP		1
73	XDFZZ	C0347	92/30.00.200766	...SPLINT		1
74	XDFZZ	C0347	92/30.00.206516	...FLANGE		1
75	XDFZZ	C0347	92/30.00.218755	...BOLT		1
76	XDFZZ	C0347	92/30.00.224332	...COVER,BEARING		V
77	XDFZZ	C0347	92/30.00.218856	...BEARING		2
78	XDFZZ	C0347	92/30.00.205257	...WASHER		V
79	XDFZZ	C0347	92/30.00.200897	...SNAP RING		1
80	XDFZZ	C0347	92/30.00.205043	...O-RING		1
81	XDFZZ	C0347	92/30.00.218753	...SHAFT,DRIVE		1
82	XDFZZ	C0347	92/30.00.232774	...CASING		1

END OF FIGURE



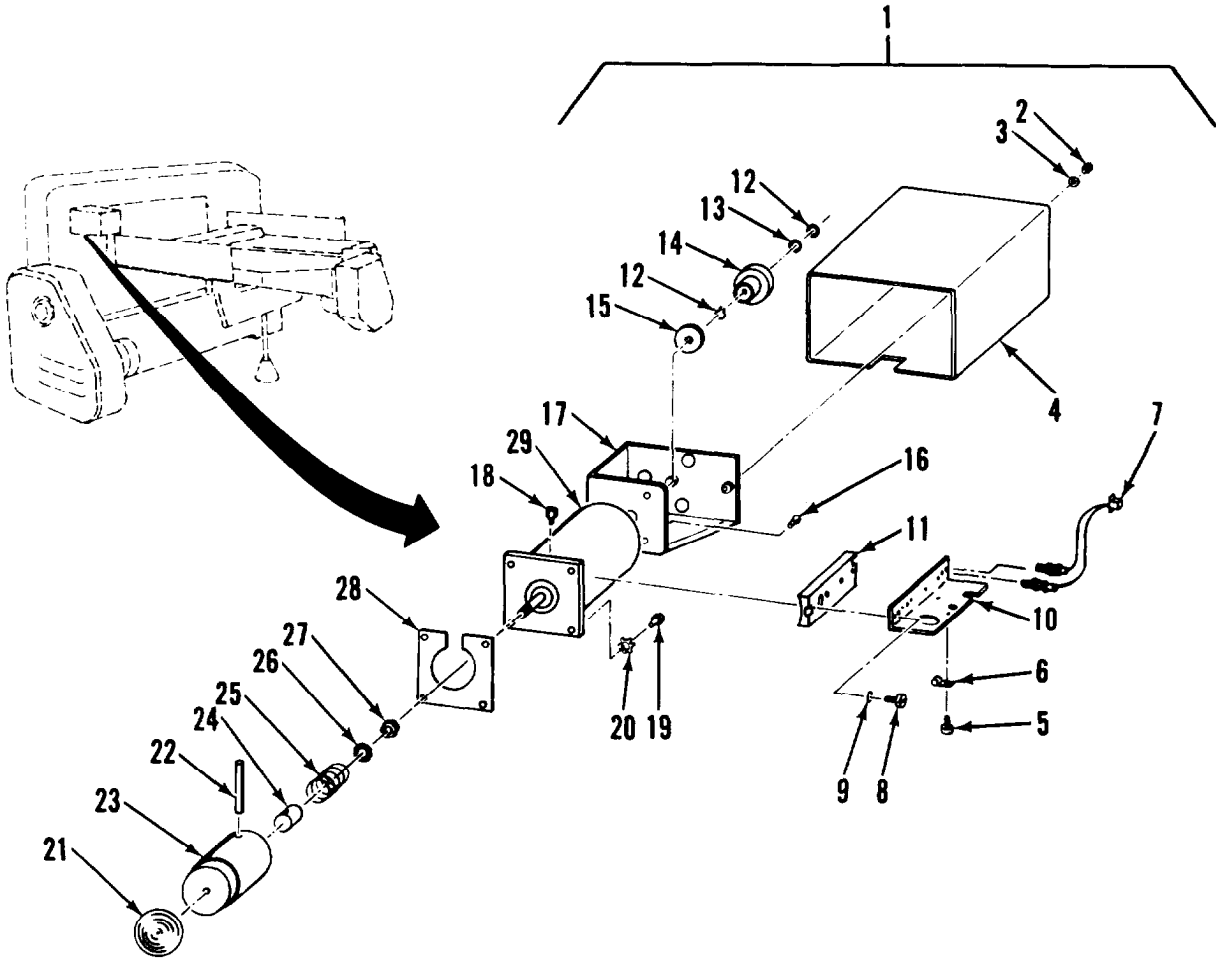

Figure 51G. Safety Bolt Assembly

## SECTION II

TM 5-3610-253-24P

(1)	(2)	(3)	(4)	(5)	(6)
ITEM	SMR		PART		
NO	CODE	FSCM	NUMBER	DESCRIPTION AND USABLE ON CODES (UOC)	QTY
				GROUP 05A GUILLOTINE PAPER CUTTER (MODEL 92SD)	
				FIG. 51G SAFETY BOLT ASSEMBLY	
1	XDFFF	C0347	92/10.37.017773	..SAFETY BOLT ASSY	1
2	XDOZZ	C0347	92/13.37.201570	...SCREW	2
3	XDOZZ	C0347	92/10.37.200703	...WASHER	2
4	XDOZZ	C0347	92/10.37.230014	...COVER	1
5	XDFZZ	C0347	92/10.37.201706	...SCREW	1
4	XDFZZ	C0347	92/10.37.216665	...CLAMP,CABLE	1
7	PAFZZ	97403	13227E6777-61	...SWITCH,PROXIMITY	2
8	XDFZZ	C0347	92/10.37.200087	... SCREW	2
9	XDFZZ	C0347	92/10.37.224985	... WASHER	2
10	XDFZZ	C0347	92/10.37.233143	...BRACKET	1
11	XDFZZ	C0347	92/10.37.224908	...PLATE,MOUNTING	1
12	XDFZZ	C0347	92/10.37.200876	...CLIP,RETAINING	2
13	XDFZZ	C0347	92/10.37.205297	...WASHER	1
14	XDFZZ	C0347	92/10.37.233142	... STOP	1
15	XDFZZ	C0347	92/10.37.233253	... WASHER,RUBBER	1
16	XCFZZ	C0347	92/10.37.201127	...SCREW	3
17	XDFZZ	C0347	92/10.37.C14977	... BRACKET	1
18	XDFZZ	C0347	92/10.37.224960	...PLUG	2
19	XDFZZ	C0347	92/10.37.200247	... SCREW,SOCKET HD	4
20	XDFZZ	C0347	92/10.37.200689	... WASHER, STAR	4
21	XDFZZ	C0347	92/10.37.220432	...CAP	1
22	XDFZZ	C0347	92/10.37.200859	...PIN	1
23	XDFZZ	C0347	92/10.37.230054	... PLUNGER	1
24	XDFZZ	C0347	92/10.37.206557	...INTERMT PIECE	1
25	XDFZZ	C0347	92/10.37.224947	...SPRING	1
26	XDFZZ	C0347	92/10.37.201767	...WASHER,TOOTHED	1
27	XDFZZ	C0347	92/13.37.200595	...NUT	1
28	XDFZZ	C0347	92/10.37.230038	...PLATE	1
29	PBFZZ	97403	13227E6777-62	...SOLENOID,ELECTRICAL	1

END OF FIGURE

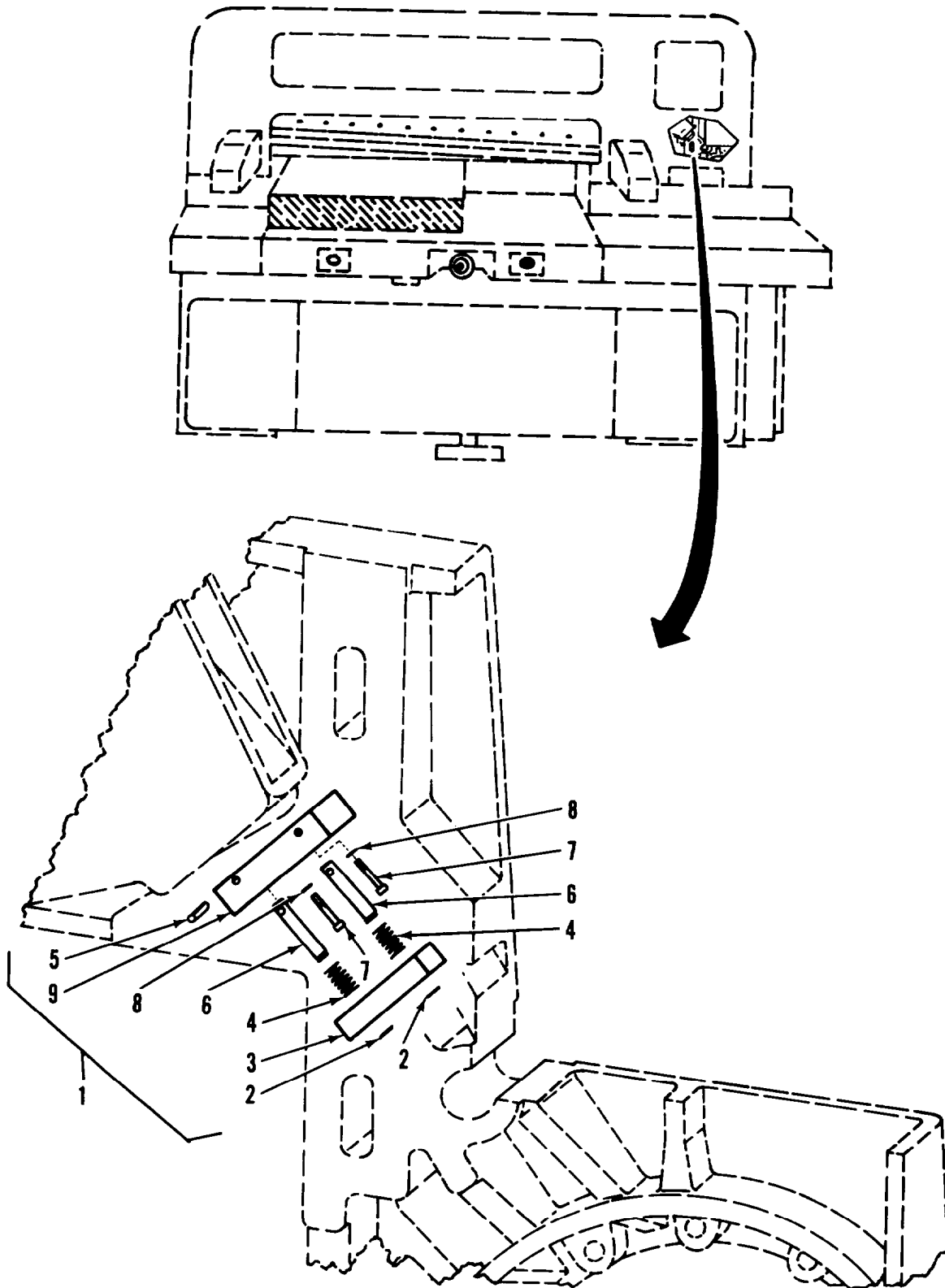

Figure 51H. Striking Plate Assembly

SECTION II			TM 5-3610-253-24P		
(1)	(2)	(3)	(4)	(5)	(6)
ITEM	SMR		PART		
NO	CODE	FSCM	NUMBER	DESCRIPTION AND USABLE ON CODES(UOC)	QTY

GROUP 05A GUILLOTINE PAPER CUTTER  
(MODEL 92SD)

FIG. 51H STRIKING PLATE ASSEMBLY

1	XDFFF	C0347	92/10.37.017789	..STRIKING PLATE ASSY	1
2	XDFZZ	C0347	92/10.37.202002	...CLIP,RETAINING	2
3	XDFZZ	C0347	92/10.37.232386	...BLOCK	1
4	XDFZZ	C0347	32/10.37.205696	...SPRING	2
5	XDFZZ	C0347	92/10.37.200797	...PIN	2
6	XDFZZ	C0347	92/10.37.220370	...PIN	2
7	XDFZZ	C0347	92/10.37.200251	...SCREW,SOCKET HD	2
8	XDFZZ	C0347	92/10.37.220951	...WASHER	2
9	XDFZZ	C0347	92/10.37.232385	...BLOCK	1

END OF FIGURE

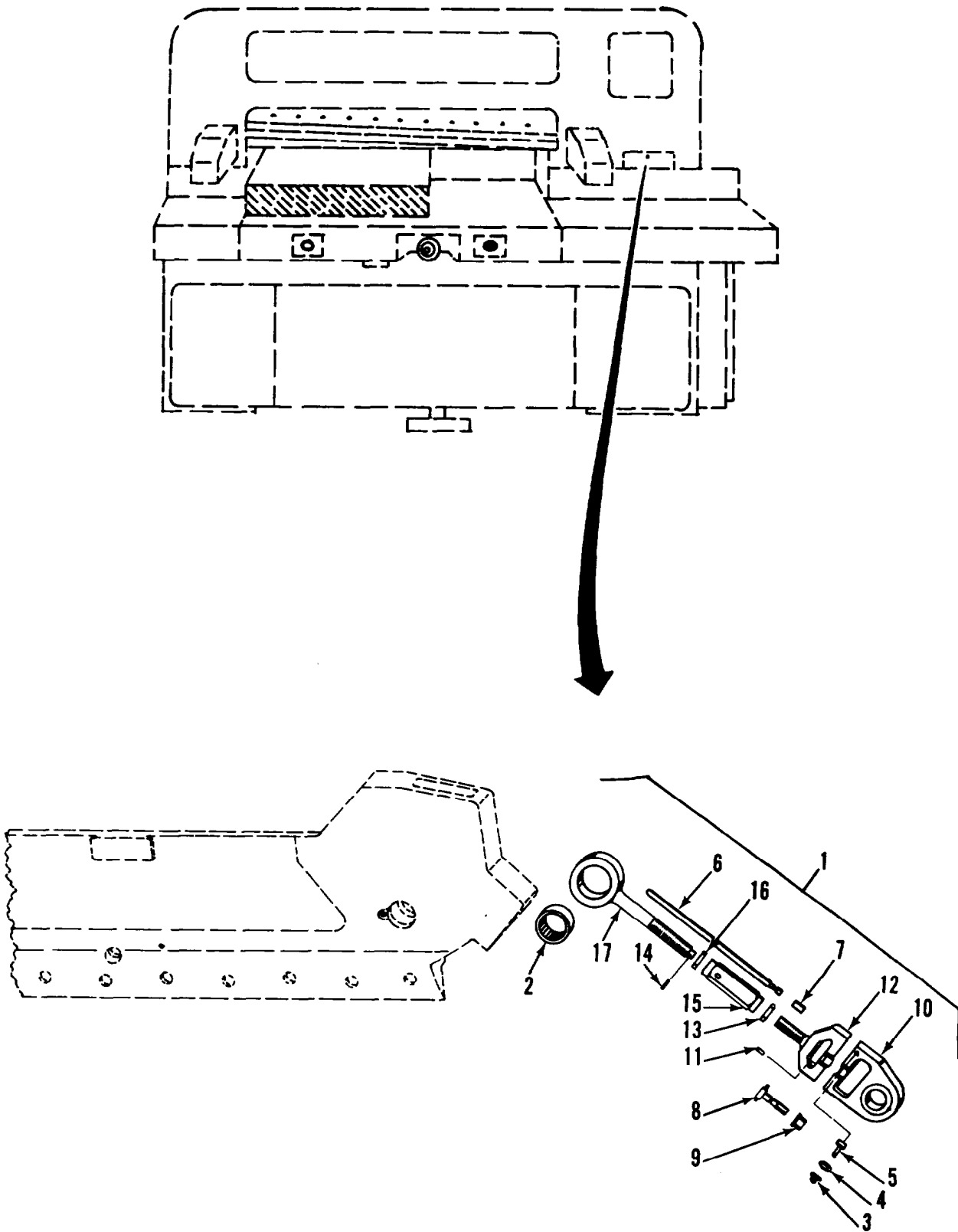

Figure 51I. Connecting Rod Assembly



SECTION II			TM 5-3610-253-24P			
(1)	(2)	(3)	(4)	(5)	(6)	
ITEM NO	SMR CODE	FSCM	PART NUMBER	DESCRIPTION AND USABLE Oh CODES(UOC)	QTY	

GROUP 05A GUILLOTINE PAPER CUTTER  
(MODEL 92SD)

FIG. 511 CONNECTING ROD ASSEMBLY

1	PBFFZ	97403	13227E6777-27	..CONNECTING ROD ASSE	1
2	XDFZZ	C0347	92/10.03.205118	...BEARING	1
3	XDFZZ	C0347	92/10.03.224761	...CAP	1
4	XDFZZ	C0347	92/10.03.200581	...NUT	1
5	XDFZZ	C0347	92/10.03.201998	...SCREW	1
6	XDFZZ	C0347	92/10.03.232380	...GUIDE, SHAFT/BAR	1
7	XDFZZ	C0347	92/10.03.233136	... BUSHING	1
8	PAOZZ	97403	13227E6777-26	...BOLT,SHEAR	1
9	PAOZZ	97403	13227E6777-29	...NUT,BOLT,SHEAR	1
10	XDFZZ	C0347	92/10.03.C17776	...CONN ROD,LOWER PART	1
11	XDFZZ	C0347	92/10.03.201624	... P I N	1
12	XDFZZ	C0347	92/10.03.233116	...CONN ROD,CTR PART	1
13	XDFZZ	C0347	92/10.03.233186	...NUT,RIGHT,THREADED	1
14	XDFZZ	C0347	92/10.03.200855	...PIN	1
15	XDFZZ	C0347	92/10.C3.233184	... TURNBUCKLE	1
16	XDFZZ	C0347	92/10.02.233185	...NUT,LEFT THREADED	1
17	XDFZZ	C0347	92/10.03.232382	... CONN ROD,UPPER PART	1

END OF FIGURE

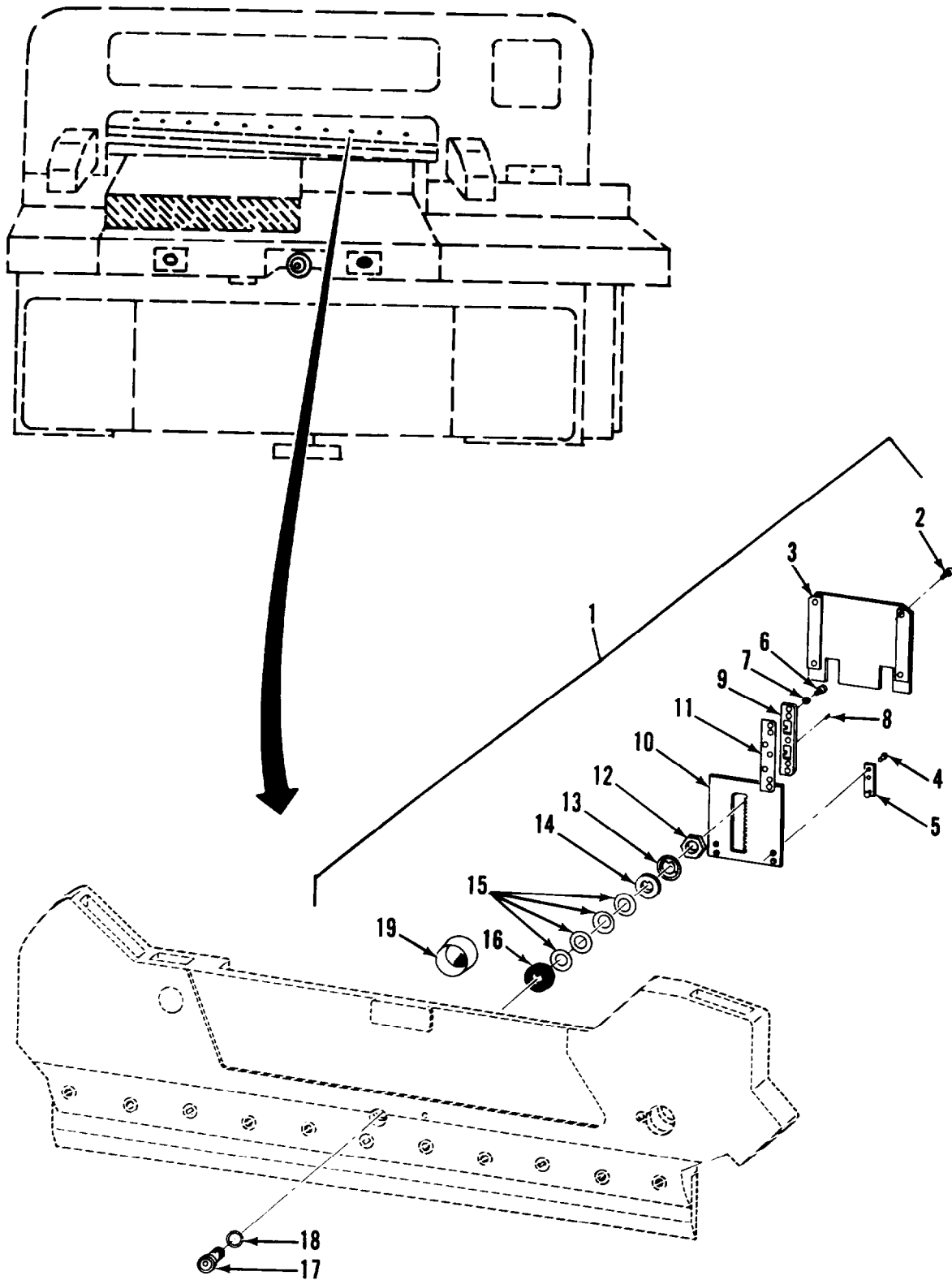

Figure 51J. Knife Holding Device Assembly

## SECTION II

## TM 5-3610-253-24P

(1) ITEM NO	(2) SMR CODE	(3) FSCM	(4) PART NUMBER	(5) DESCRIPTION AND USABLE ON CODES(UOC)	(6) QTY
-------------------	--------------------	-------------	-----------------------	---	------------

GROUP 05A GUILLOTINE PAPER CUTTER  
(MODEL 92SD)

FIG. 51J KNIFE HOLDING DEVICE  
ASSEMBLY

1	XDFFF	C0347	92/10.03.014847	..KNIFE HOLDING ASSY	1
2	XDFZZ	C0347	92/10.03.202171	..SCREW	4
3	XDFZZ	C0347	92/10.03.C14634	..PLATE	1
4	XDFZZ	C0347	92/13.03.202080	..SCREW	4
5	XDFZZ	C0347	92/10.03.014380	..BRACKET F/KNIFE SUPPORT	2
6	XCFFZ	C0347	92/10.03.200456	..SCREW, SOCKET HD	6
7	XDFZZ	C0347	92/10.03.220951	.. WASHER	6
8	XDFZZ	C0347	92/10.03.200789	.. PIN	4
9	XDFZZ	C0347	92/10.03.221894	..LEDGE, GUIDING	2
10	XDFZZ	C0347	92/10.03.222744	..PLATE	1
11	XDFZZ	C0347	92/10.03.223007	..LEDGE, GUIDING	2
12	XDFZZ	C0347	92/10.03.222748	..NUT	1
13	XDFZZ	C0347	92/10.03.222746	.. RING	1
14	XDFZZ	C0347	92/13.03.222745	..RING	1
15	XDFZZ	C0347	92/10.03.222769	..WASHER	4
16	XDFZZ	C0347	92/10.03.014377	..RING	1
17	XDFZZ	C0347	92/10.03.014628	..BOLT, SPECIAL	1
18	XDFZZ	C0347	92/10.03.222745	..RING	1
19	XDFZZ	C0347	92/10.03.206002	.. PLUG	1

END OF FIGURE

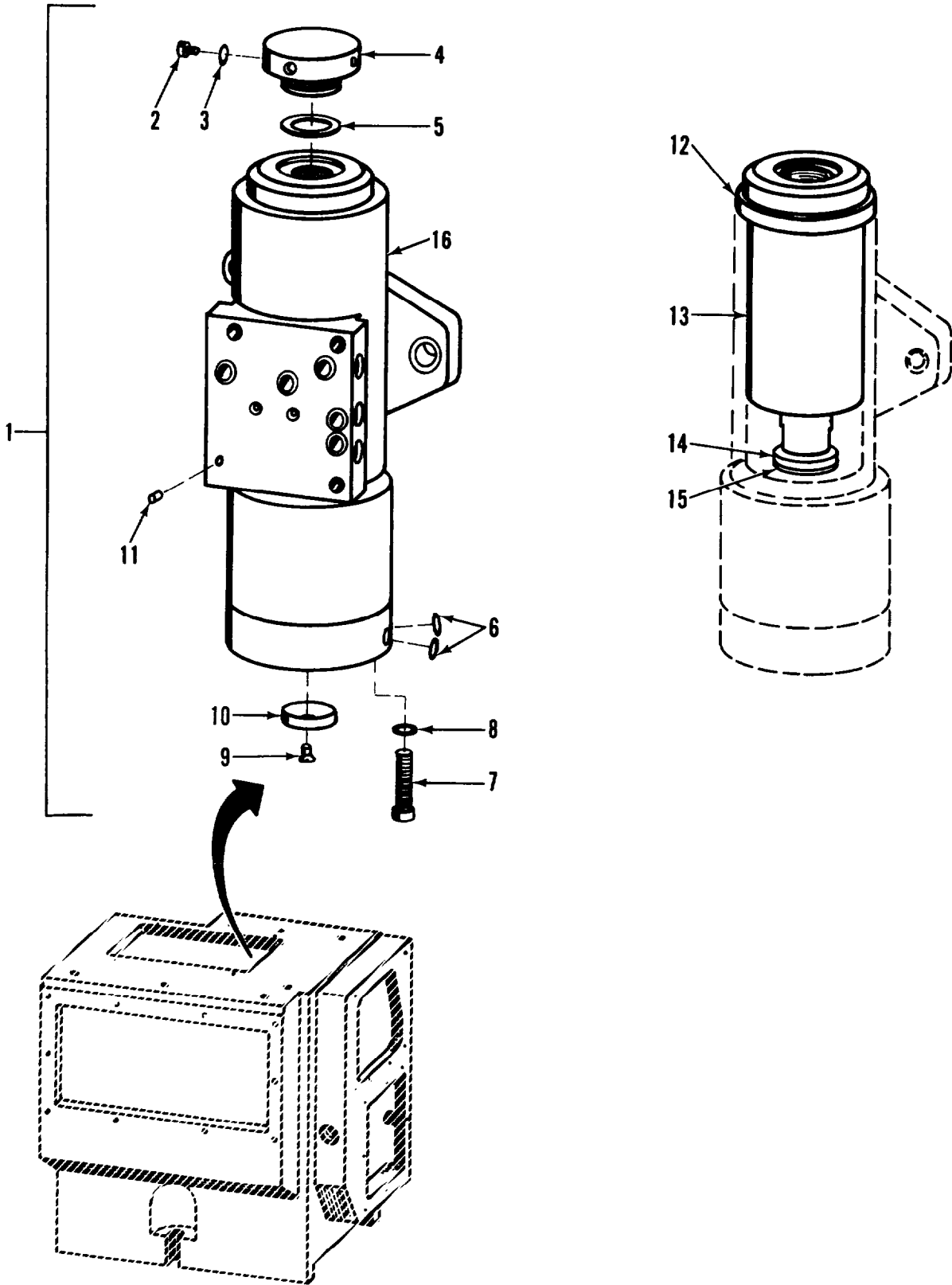

Figure 51K. Clamp Cylinder Assembly

## SECTION II

## TM5-3610-253-24P

(1) ITEM NO	(2) SMR CODE	(3) FSCM	(4) PART NUMBER	(5) DESCRIPTION AND USABLE ON CODES(UOC)	(6) QTY
				GROUP 05A GUILLOTINE PAPER CUTTER (MODEL 92SD)	

## FIG. 52 CLAMP CYLINDER ASSEMBLY

1	PBFFF	97403	13227E6777-10	..CLAMP CYCLINDER ASSY	1
2	XDFZZ	C0347	92/10.01.200923	... SCREW	1
3	XDFZZ	C0347	92/10.01.200243	...WASHER	1
4	XDFZZ	C0347	92/10.01.231388	...CAP,PISTON	1
5	XDFZZ	C0347	92/10.01.205060	...GASKET	1
6	XDFZZ	C0347	92/10.01.231043	...SEAL	2
7	XDFZZ	C0347	92/10.01.202429	...BOLT	1
8	XDFZZ	C0347	92/10.01.217286	...WASHER	1
9	XDFZZ	C0347	92/10.01.201105	...SCREW	1
10	XDFZZ	C0347	92/10.01.231048	...SEAT	1
11	XDFZZ	C0347	92/10.01.200798	...PIN,ALIGNMENT	1
12	XCFZZ	C0347	92/10.01.231424	...RING,SEALING	1
13	XAFZZ	C0347	92/10.01.231387	...PISTON	1
14	XDFZZ	C0347	92/10.01.205035	...SEAL	1
15	XDFZZ	C0347	92/10.01.205033	...SEAL	1
16	XAFZZ	C0347	92/13.01.231238	...CYLINDER	1

END OF FIGURE

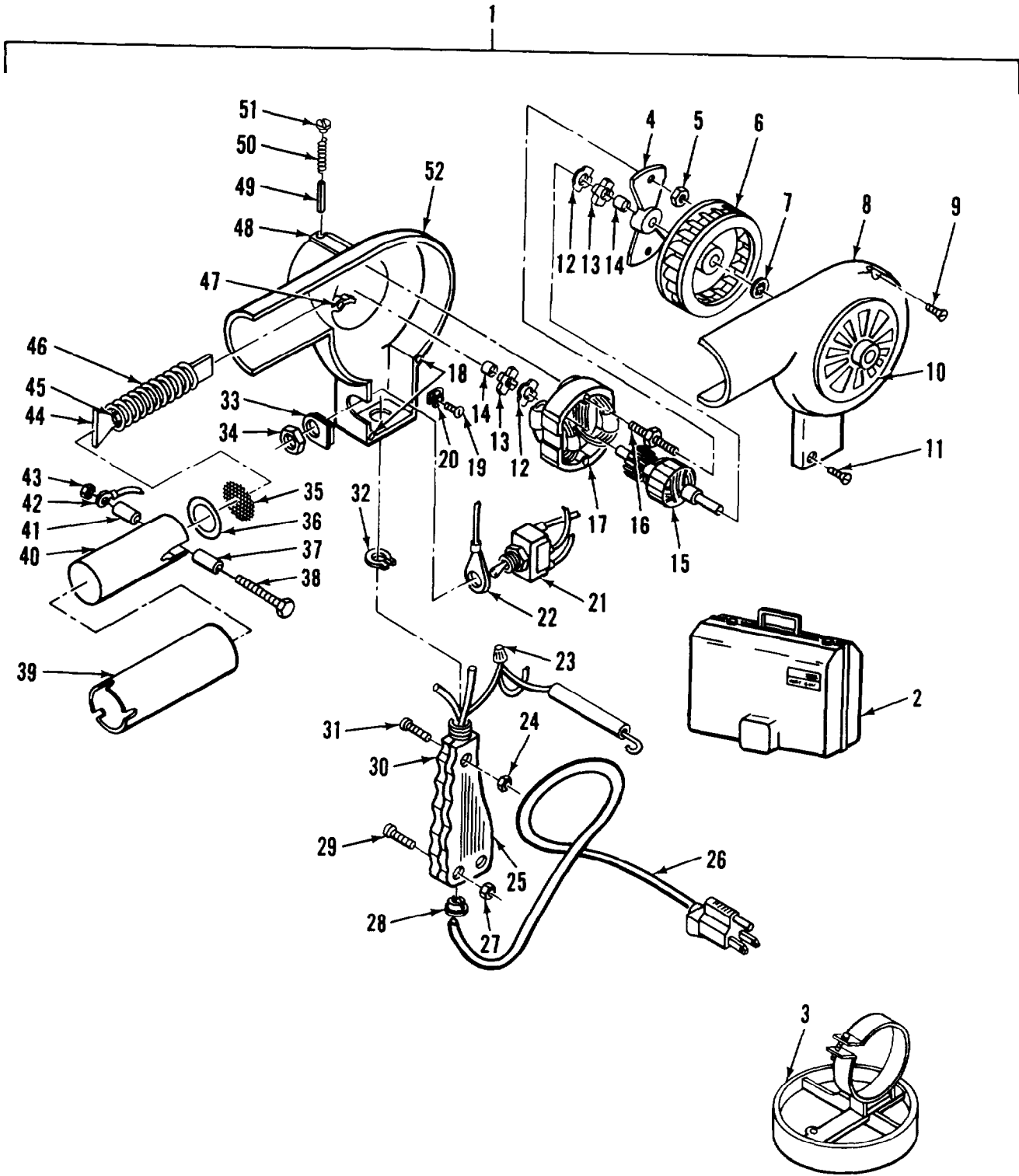

Figure 52. Shrink Wrap System

## SECTION II

**TM 5-3610-253-24P**

(1) ITEM NO	(2) SMR CODE	(3) FSCM	(4) PART NUMBER	(5) DESCRIPTION AND USABLE ON CODES(UOC)	(6) QTY
-------------------	--------------------	-------------	-----------------------	---	------------

GROUP 06 SHRINK WRAP SYSTEM

FIG. 52 SHRINK WRAP SYSTEM

1 PBOZZ 35302 EP-7

SHRINK WRAP SYSTEM

1

END OF FIGURE

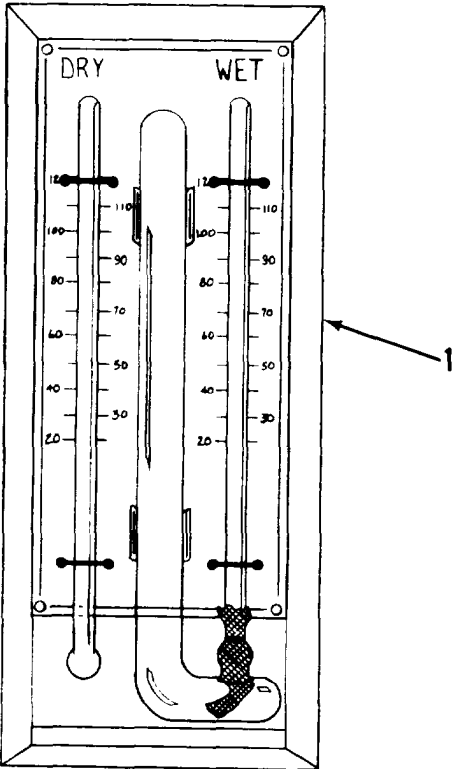

Figure 53. Mason-Type Psychrometer



SECTION II

**TM 5-3610-253-24P**

(1) ITEM NO	(2) SMR CODE	(3) FSCM	(4) PART NUMBER	(5) DESCRIPTION AND USABLE ON CODES(UOC) GROUP 07 MASON-TYPE PSYCHROMETER  FIG. 53 MASON-TYPE PSYCHROMETER  PSYCHROMETER	(6) QTY       1
1	XDOZZ	64467	314		

END OF FIGURE

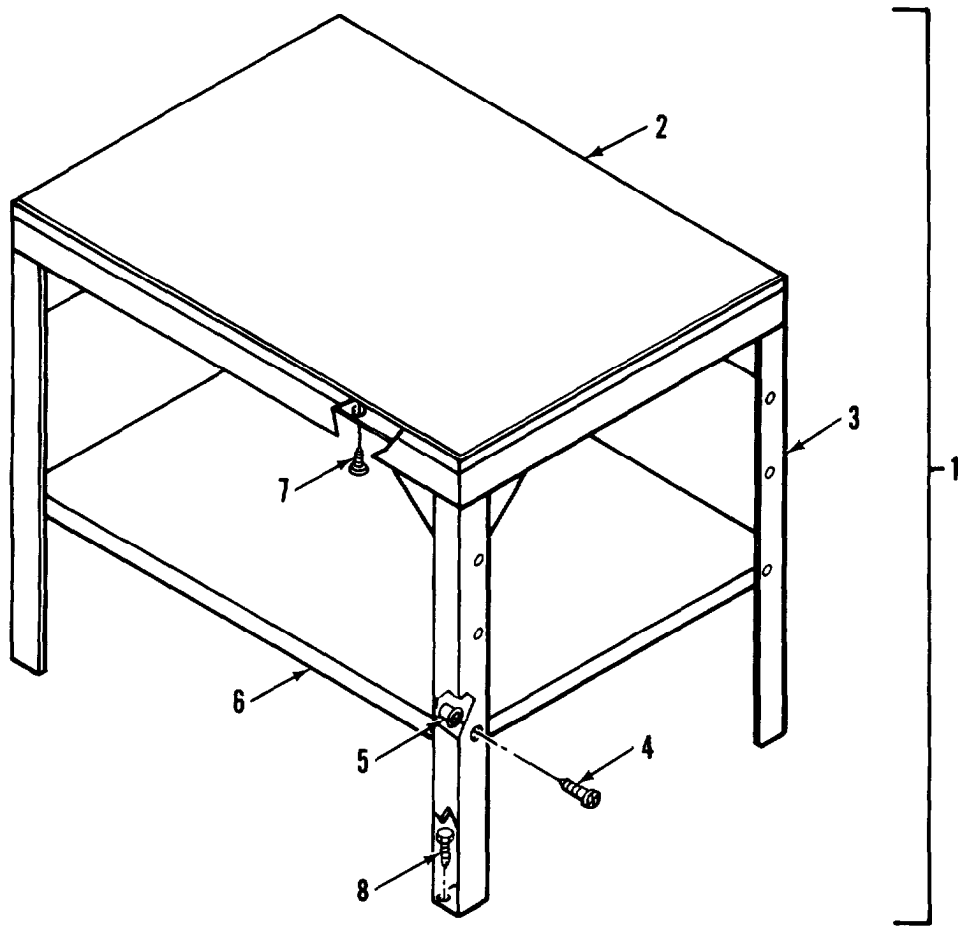

Figure 54. Bindery Table Assembly

## SECTION II

## TM 5-3610-253-24P

(1) ITEM NO	(2) SMR CODE	(3) FSCM	(4) PART NUMBER	(5) DESCRIPTION AND USABLE ON CODES(UOC)	(6) QTY
-------------------	--------------------	-------------	-----------------------	---	------------

GROUP 08 FURNITURE AND CABINETS

FIG. 54 BINDERY TABLE ASSEMBLY

1	XDOOO	97403	13225E4390	BINDERY TABLE ASSY	1
2	XDOZZ	97403	13225E4430-1	.TOP	1
3	XDOZZ	97403	13225E4388	.WELDMENT, TABLE	1
4	XDOZZ	96906	MS35206-281	.SCREW, MACHINE	4
5	XDOZZ	80205	NAS1330S4-211	.NUT, CLINCH	4
6	XDOZZ	97403	13225E4389	.SHELF	1
7	XDOZZ	96906	MS51861-37	.SCREW, TAPPING, THREA	14
8	XDOZZ	96906	MS16992-522	.BOLT, LAG, HEX HD	4

END OF FIGURE

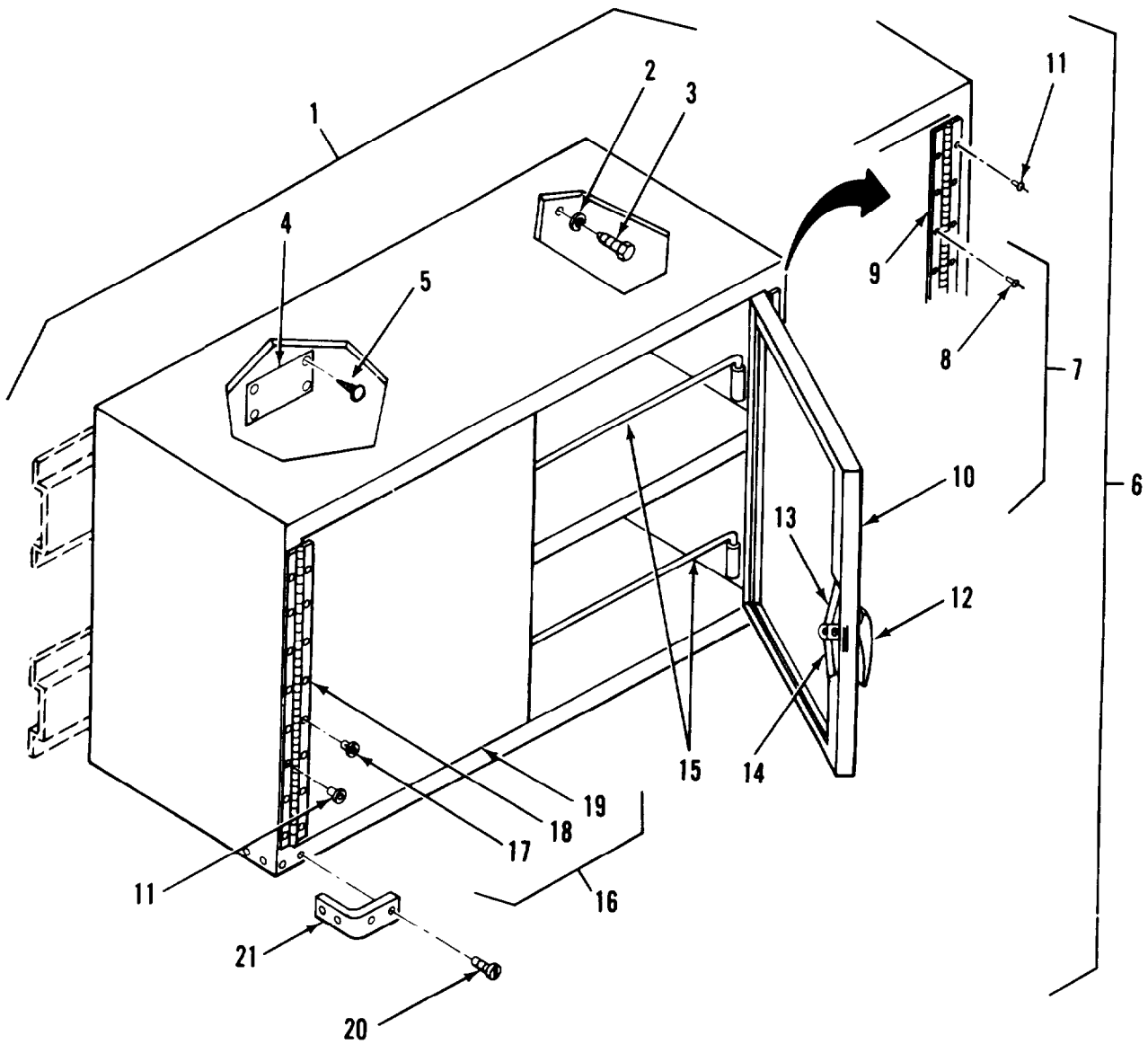

Figure 55. Wall Cabinet, Storage

## SECTION II

TM 5-3610-253-24P

(1) ITEM NO	(2) SMR CODE	(3) FSCM	(4) PART NUMBER	(5) DESCRIPTION AND USABLE ON CODES(UOC)	(6) QTY
GROUP 08 FURNITURE AND CABINETS					
FIG. 55 WALL CABINETS, STORAGE					
1	PFOOO	97403	13225E315C	CABINET,MAP,PLAN CABINET ASSY,STOR, DBL DOOR WALL	2
2	XDOZZ	96906	MS27183-14	.WASHER,FLAT	4
3	XDOZZ	96906	MS90725-34	.BOLT,MACHINE	4
4	XDOZZ	97403	13225E3613	.PLATE,IDENT	1
5	XDOZZ	96906	MS21318-14	.SCREW,DRIVE	4
6	XDOOO	51745	ADC-1704-101	.CABINET,ASSEMBLY	1
7	XDOOO	51745	ADC-1710	..DOOR ASSY,PANEL	1
8	XDOZZ	81349	M24243/1-D506	...RIVET	8
9	XDOZZ	03007	PS07070706	...HINGE,ACCESS DOOR	1
10	XDOZZ	51745	ADC-1710-1	...DOOR PANEL,RIGHT	1
11	XDOZZ	81349	M24243/1-D502	..RIVET	16
12	XDOZZ	94222	92-20-305-72	..HANDLE,DOOR	1
13	XDOZZ	94222	A5-21-C89-10	.ROD,LATCH,STOR CAB	1
14	XDOZZ	94222	A5-21-C74-10	.ROD,LATCH,STOR CAB	1
15	XDOZZ	51745	ADC-1712	..ROD,RETAINING	2
16	XDOOO	51745	ADC-1709	..DOOR ASSY,L-PANEL	1
17	XDOZZ	81349	M24243/1-D506	...RIVET	8
18	XDOZZ	03007	PS07070706	...HINGE,ACCESS DOOR	1
19	XDOZZ	51745	ADC-1709-1	...DOOR PANEL,LEFT	1
20	XDOZZ	96906	MS35493-75	.SCREW,WOOD	8
21	XDOZZ	07393	6905	.BUMPER,RUBBER	2

END OF FIGURE

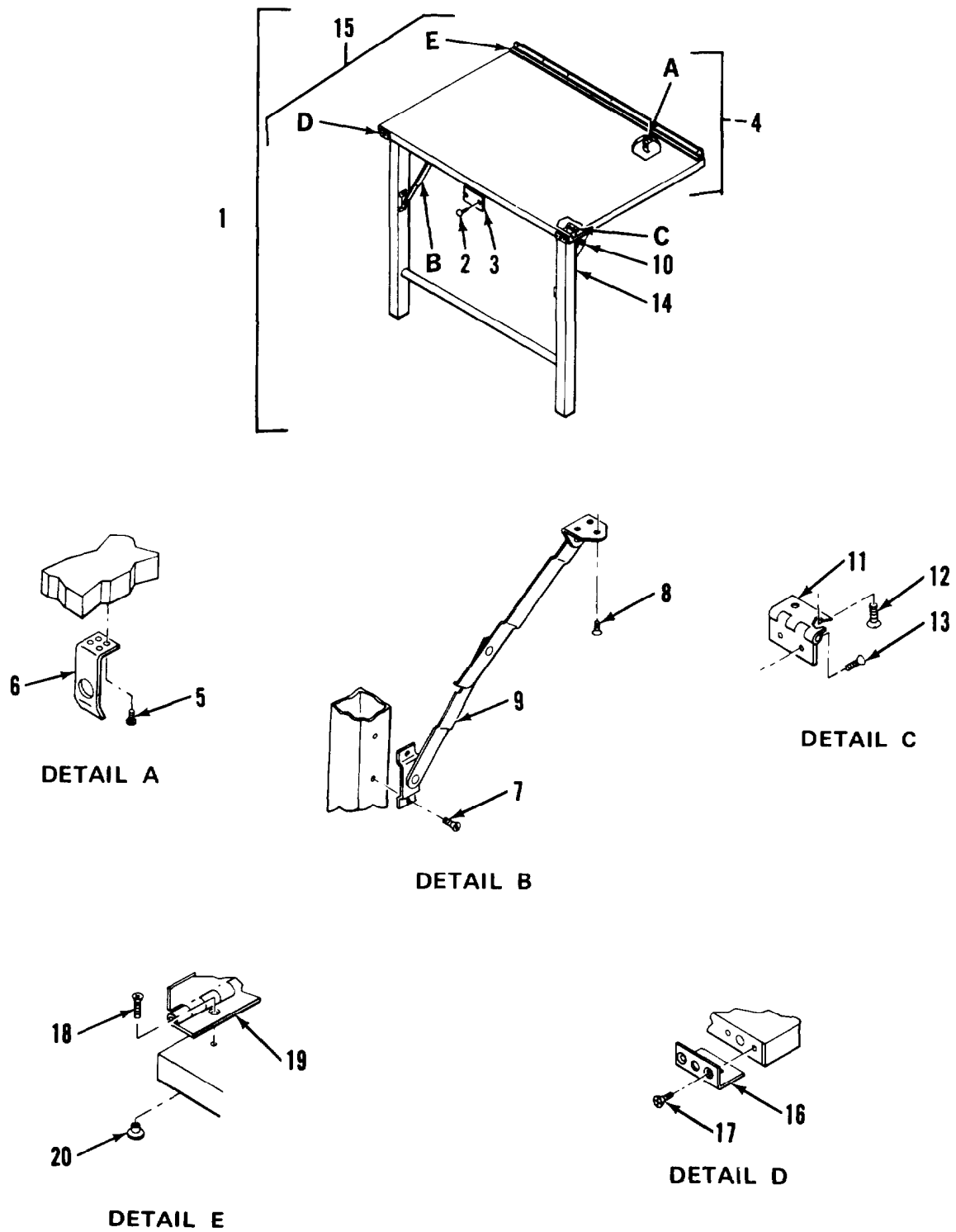

Figure 56. Folding Table Assembly

## SECTION II

TM 5-3610-253-24P

(1) ITEM NO	(2) SMR CODE	(3) FSCM	(4) PART NUMBER	(5) DESCRIPTION AND USABLE ON CODES(UOC)	(6) QTY
-------------------	--------------------	-------------	-----------------------	---	------------

## GROUP 08 FURNITURE AND CABINETS

## FIG. 56 FOLDING TABLE ASSEMBLY

1	PFOZZ	97403	13225E3135	TABLE ASSY,FOLDING	3
2	XAOZZ	96906	MS21318-14	.SCREW,DRIVE	4
3	XAOZZ	97403	13225E3613	.PLATE,IDENT	1
4	XDOOO	51745	ADC-1756	.TABLE,FOLDING	1
5	XDOZZ	96906	MS35493-88	..SCREW	8
6	XDOZZ	51745	ADC-1761	..LEG LOCK	2
7	XDOZZ	96906	MS35190-286	..SCREW,FLF	2
8	XDOZZ	96906	MS35492-103	..SCREW,FLF	3
9	XDOZZ	03007	7791-02-LH	..SUPPORT, LH	1
10	XDOZZ	03007	7791-02-RH	..SUPPORT, RH	1
11	XDOZZ	51745	ADC-1759	..HINGE	2
12	XDOZZ	96906	MS24693-S52	..SCREW,MACHINE	4
13	XDOZZ	96906	MS24693-S48	..SCREW,FLF	4
14	XDOZZ	51745	ADC-1757	..LEG FRAME	1
15	XDOOO	51745	ADC-1758	..TABLE TOP ASSY	1
16	XDOZZ	51745	ADC-1830	...LOCK PLATE	2
17	XDOZZ	96906	MS35492-51	...SCREW,WOOD	4
18	XDOZZ	96906	MS24693-S53	...SCREW,MACHINE	8
19	XDOZZ	51745	ADC-1760	...HINGE	1
20	XDOZZ	96906	MS51941-3	...NUT	8

END OF FIGURE

TM 5-3610-253-24P

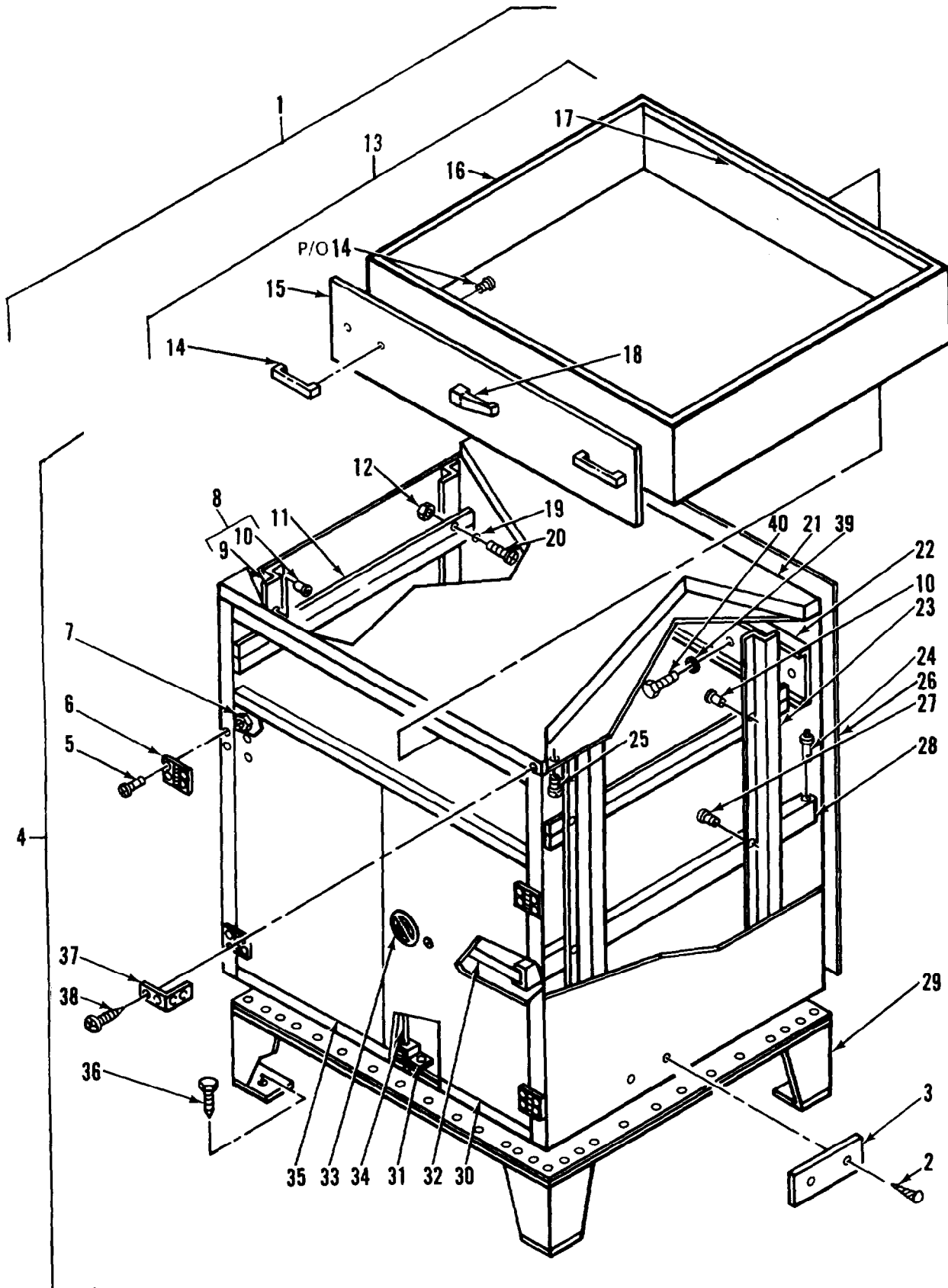

Figure 57. Photolithographic Storage Supply Cabinet



## SECTION II

## TM 5-3610-253-24P

(1) ITEM NO	(2) SMR CODE	(3) FSCM	(4) PART NUMBER	(5) DESCRIPTION AND USABLE ON CODES(UOC)	(6) QTY
GROUP 08 FURNITURE AND CABINETS					
FIG. 57 PHOTOLITHOGRAPHIC STORAGE SUPPLY CABINET					
1	PFOOO	97403	13225E4441	CABINET,STORAGE PHOTOLITH, SUPPLY STOR, 1 DWR	1
2	XDOZZ	96906	MS21318-14	.SCREW,DRIVE	4
3	XDOZZ	97403	13225E3613	.PLATE,IDENT	1
4	XDOOO	51745	ADC-2054	.CABINET, PHOTOLITH SUPPLY ,STOR, 1 DWR	1
5	XDOZZ	96906	MS35190-236	..SCREW,MACHINE	8
6	XDOZZ	01930	T-3066	..HINGE,DOOR	2
7	XDOZZ	96906	MS35649-262	..NUT,PLAIN,HEXAGON	8
8	XDOOO	51745	ADC-2053	..CASE ASSY	1

END OF FIGURE

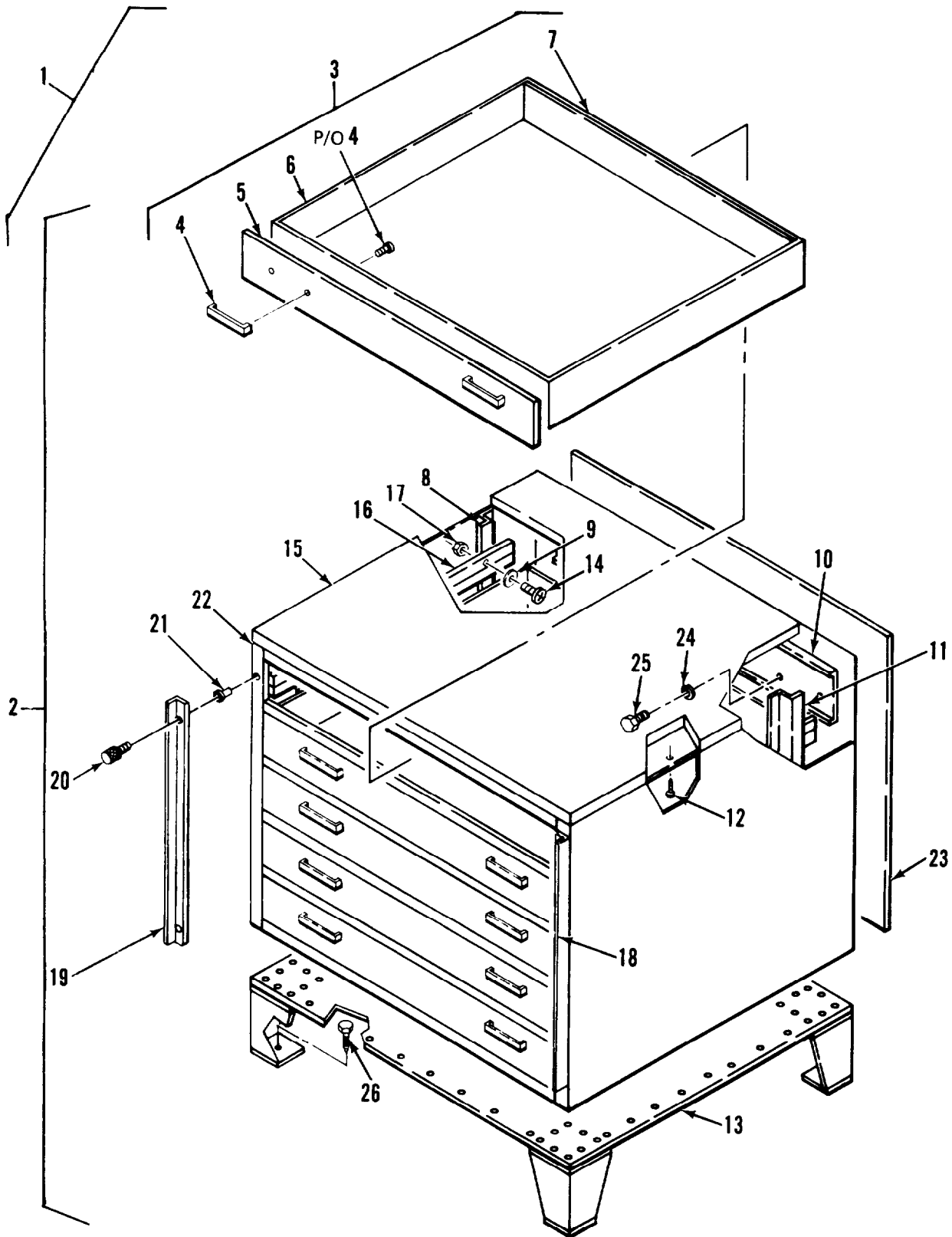

Figure 58. 5-Drawer Cabinet Assembly

TM 5-3610-253-24P

(1) ITEM NO	(2) SMR CODE	(3) FSCM	(4) PART NUMBER	(5) DESCRIPTION AND USABLE ON CODES(UOC)	(6) QTY
GROUP 08 FURNITURE AND CABINETS					
FIG. 58 5-DRAWER CABINET ASSEMBLY					
9	XDFZZ	51745	ADC-2074	... BRACKET	2
10	XDOZZ	80205	NAS1329S4-80	..NUT,CLINCH,1/4-2 CU	1
11	XDOZZ	51745	ADC-2054-6	..SLICE,DRW(GRANT)	2
12	XDOZZ	96906	MS20365-832A	..NUT,PL-HEX LOCK	4
13	XDOZZ	51745	ADC-2056	..DRAWER ASSY	1
14	XDOZZ	39428	1651A18	... DRAWER PULL	2
15	XDOZZ	51745	ADC-2057	..DRAWER,FRONT	1
16	XDOZZ	51745	ADC-2036	..CASE,DRAWER	1
17	XDOZZ	51745	ADC-2039	..SUPPORT,DRW CS REAR	1
18	XDOZZ	94222	61-1-1-0	..LATCH	1
19	XDOZZ	96906	MS15795-8	..WASHER,FL,8	4
20	XDOZZ	96906	MS35206-243	..SCREW,MACHINE	4
21	XDOZZ	51745	ADC-2035-102	..TOP,TABLE	1
22	XDOZZ	51745	ADC-2040	..CHANNEL	1
23	XDOZZ	51745	ACC-2052	..BRACKET	3
24	XDOZZ	96906	MS17990-614	..PIN,QUICK RELEASE	4
25	XCOZZ	96906	MS35493-75	..SCREW,WOOD	12
26	XDOZZ	51745	ADC-2048	..BACK	1
27	XDOZZ	96906	MS24693S96	..SCREW,MACHINE	4
28	XDOZZ	51745	ACC-2045	..CHANNEL,SLIDE	2
29	XDOZZ	51745	ACC-2047	..BOTTOM	1
30	XDOZZ	51745	ADC-2050	..DOOR	1
31	XDOZZ	51745	ADC-2051	..BRACKET,ANGLE GUIDE	2
32	XDOZZ	51745	ADC-2046	..SHELF,EQPT STORAGE	2
33	XDOZZ	94222	01-10-222-10	..HANDLE,DOOR	1
34	XDOZZ	51745	ADC-2055	..ROD,LKG	2
35	XDOZZ	51745	ADC-2049	..DOOR AND FLANGE	1
36	XDOZZ	96906	MS16992-522	.BOLT,LAG,HEX HD	4
37	XDOZZ	07393	6905	..BUMPER,RUBBER	1
38	XDOZZ	96906	MS51861-16	.SCREW,TPG,PNH	4
39	XDOZZ	96906	MS27183-14	.WASHER,FLAT	3
40	XDOZZ	96906	MS90725-34	.BOLT,MACHINE	3
1	PFOZZ	97403	13225E4437	CABINET ASSY PHOTOLITH, SUPPLY STOR, 5, DWR	1
2	XDOZZ	51745	ADC-2033	..CABINET, PHOTOLITH SUPPLY STOR, 5 DWR	1
3	XDOOO	51745	ADC-2031	..DRAWER ASSY	5
4	XDOZZ	39428	1651A18	..PULL,DRAWER	2
5	XDOZZ	51745	ADC-2062	..DRAWER,FRONT	1
6	XDOZZ	51745	ADC-2027	..CASE,DWR	1
7	XDOZZ	51745	ACC-2030	... SUPPORT,DRW FR,REAR	1
8	XDOZZ	51745	ACC-2025-1	..BRACKET	2
9	XDOZZ	96906	MS15795-8	..WASHER,FL,8	20
10	XDOZZ	51745	ADC-2026	..CHANNEL	1
11	XDOZZ	51745	ADC-2025-2	..BRACKET	2
12	XDOZZ	96906	MS35493-75	..SCREW,WOOD	12
13	XDOZZ	51745	ACC-2022	..BOTTOM	1

**TM 5-3610-253-24P**

SECTION II					
(1)	(2)	(3)	(4)	(5)	(6)
ITEM	SMR		PART		
NO	CODE	FSCM	NUMBER	DESCRIPTION AND USABLE ON CODES(UOC)	QTY
14	XDOZZ	96906	MS3526-247	..SCREW,MACHINE	20
15	XDOZZ	51745	ADC-2035-101	. .TOP	1
16	XDOZZ	51745	ADC-2033-4	..SLIDE,DWR(GRANT)	5
17	XDOZZ	96906	MS20365-832A	..NUT,PL-HEX LOCK	20
18	XDOZZ	51745	ADC-2073-1	.RETAINER,DESK	1
19	XDOZZ	51745	ADC-2073-2	.RETAINER,DESK	1
20	XDOZZ	01599	SKA-3	.KNOB,KNURLED	4
21	XDOZZ	80205	NAS1329S4-80	.NUT,CLINCH	4
22	XDOZZ	51745	ADC-2032	.CASE ASSY,DRW	1
23	XDOZZ	51745	ADC-2023	. .BACK	1
24	XDOZZ	96906	MS27183-14	.WASHER,FLAT	3
25	XDOZZ	96906	MS90725-34	.BOLT,MACHINE	3
26	XDOZZ	96906	MS16992-522	.BOLT,LAG,HEX HD	4

END OF FIGURE



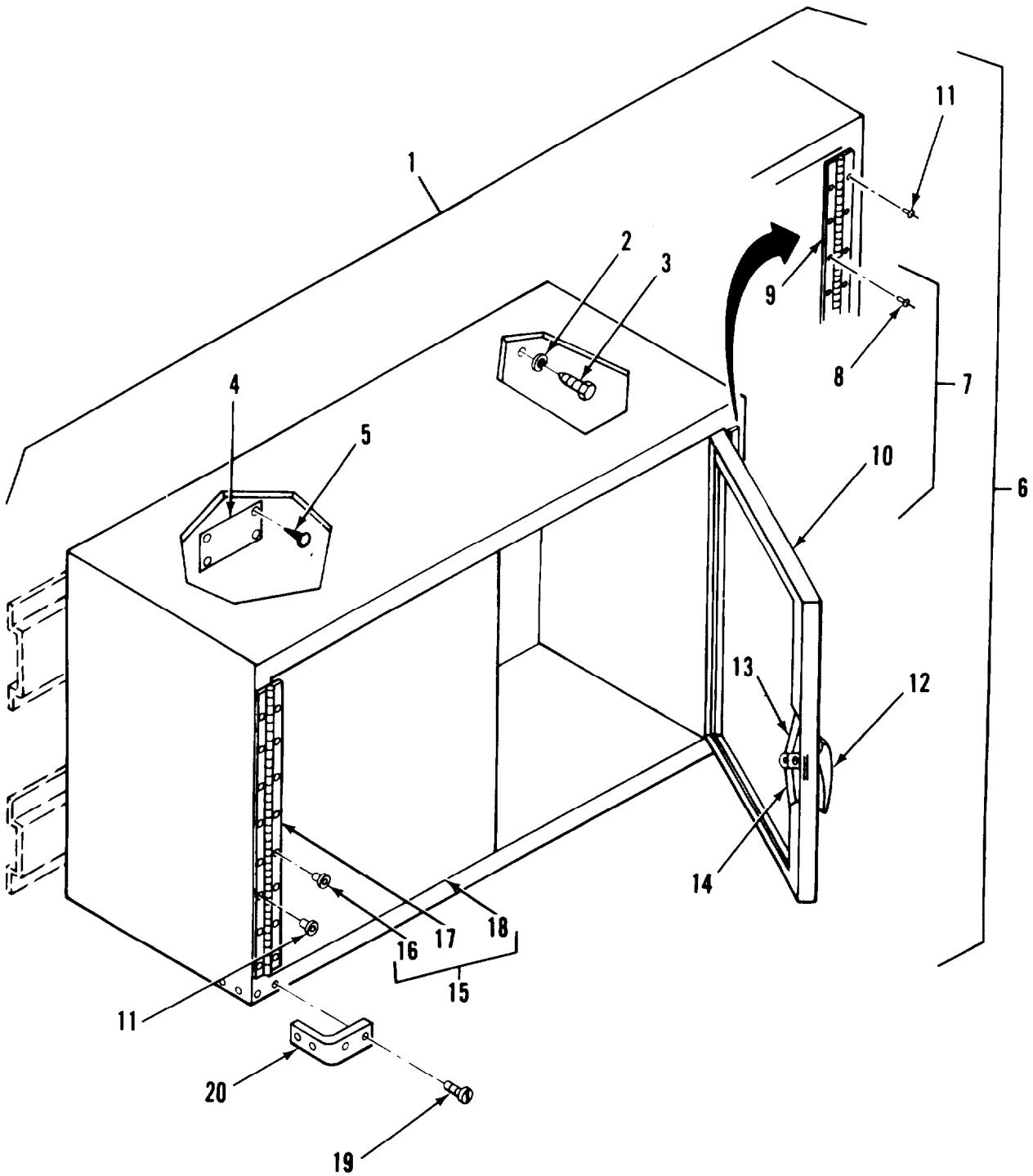

Figure 59. Cabinet, Storage

**TM5-3610-253-24P**

SECTION II					
(1)	(2)	(3)	(4)	(5)	(6)
ITEM	SMR		PART		
NO	CODE	FSCM	NUMBER	DESCRIPTION AND USABLE ON CODES(UOC)	QTY
GROUP 08 FURNITURE AND CABINETS					
FIG. 59 CABINET, STORAGE					
1	PFOZZ	97403	13225E4648	CABINET, TECHNICAL E,DOUBLE DOOR	1
2	XDOZZ	96906	MS35338-45	.WASHER,LOCK	4
3	XDOZZ	96906	MS16992-520	.BOLT,MACH,HEX HD	4
4	XDOZZ	97403	13223E3613	.PLATE, IDENT	1
5	XCOZZ	96906	MS21318-14	.SCREW,DRIVE	4
6	XDOOO	51745	ADC-1704-102	.CABINET,ASSY	1
7	XDOZZ	51745	ADC-1710	..DORR,ASSY,R	1
8	XDOZZ	91349	M24243/1-D506	...RIVET	8
9	XDOZZ	03007	PSC7070706	...HINGE,ACCESS DOOR	1
10	XDOZZ	51745	ADC1710-1	...DOOR,PANEL R	1
11	XDOZZ	81349	M24243/1-D5C2	..RIVET	16
12	XDOZZ	94222	92-20-305-72	..HANDLE,DOOR	1
13	XDOZZ	94222	A5-21-074-10	..ROD,LATCH,STOR CAB	1
14	XDOZZ	94222	A5-21-089-10	..ROD,LATCH,STOR CAB	1
15	XDOZZ	51745	ADC-1709	..DOOR,ASSY,L	1
16	XDOZZ	81349	M24243/1-D506	...RIVET	8
17	XDOZZ	03007	PS07070706	...HINGE,ACCESS DOOR	1
18	XDOZZ	51745	ADC-1709-1	...DOOR PANEL,LEFT	1
19	XDOZZ	96906	MS51861-16	.SCREW,TPG,PNH	8
20	XDOZZ	07393	6905	.BUMPER,RUBBER	2
1	XDOZZ	81348	FF-H-571	HOLDER/CUTTER,PAPER	1
2	XDOZZ	51745	ADC-1845-101	.STRAP,TIP	2
3	XDOZZ	51745	ADC-1844-105	.STRAP,BUCKLE	2

END OF FIGURE

TM 5-3610-253-24P

SECTION III SPECIAL TOOLS LIST

(NOT APPLICABLE)



## CROSS-REFERENCE INDEXES

		NATIONAL STOCK NUMBER INDEX			
STOCK NUMBER	FIG.	ITEM	STOCK NUMBER	FIG.	ITEM
5930-00-054-5892	7	61	5930-01-184-3438	18	30
	7	72	5930-01-184-3442	20	258
5315-00-062-5417	15	67	5930-01-184-6173	22	30
	16	69	3030-01-187-1205	20	183
5925-00-080-2162	4	9	5945-01-191-4786	22	24
7125-00-091-9433	57	1	5330-01-200-9660	1	23
4140-00-106-6462	8	8	5330-01-200-9661	16	11
5330-00-243-3847	15	76	6210-01-200-9740	7	68
	16	76		7	79
5940-00-272-1477	2	117	5999-01-203-1019	5	31H
	5	55A	6250-01-205-3959	7	67
5920-00-280-8342	5	23		7	78
3610-00-301-5064	20	82	8105-01-208-0806	22	24
3610-00-301-5066	20	56	5540-01-212-9499	29	26
3610-00-301-5067	20	57	5920-04-212-9503	47	57
3610-00-301-5068	20	23		51B	115
3610-00-477-6249	18	1	5520-01-212-9504	47	59
6240-00-556-8654	7	55	5999-01-212-9506	47	38
5975-00-610-5875	2	13	5999-01-212-9507	47	61
5975-00-650-0575	2	10	5910-01-212-9520	51B	506
5930-00-660-5584	2	89	3610-01-212-9521	51I	1
5925-00-682-4096	4	8	5310-01-212-9522	51I	9
5935-00-702-6024	2	8	7340-01-212-9523	33	12
3610-00-773-1636	20	78		51B	599
3610-00-773-1640	20	70	5360-01-212-9524	51B	647
6240-00-862-2362	5	24	6250-01-212-9566	32	20
3610-00-884-9684	20	58		51B	508
8305-00-927-3829	10	16	5930-04-212-9569	32	27
5930-00-944-1384	2	102		51B	505
5305-00-978-9378	15	62	5920-01-212-9573	47	56
	16	63	5930-01-212-9576	34	8
5935-01-024-4028	2	85	6240-01-212-9585	29	10
5935-01-038-7401	2	4	6240-01-212-9586	32	16
5925-01-042-0109	4	6		51B	501
6220-01-045-0249	7	21	3030-01-212-9600	40	33
5925-01-092-9573	4	3	3030-01-212-9601	51	9
5340-01-093-0062	1	47	6250-01-212-9605	51B	500
5925-01-100-3631	4	2	5306-01-212-9618	51I	8
5925-01-111-7562	4	4	4320-01-212-9623	51B	787
3540-01-112-3225	52	1	5999-01-212-9667	29	16
6220-01-113-8210	7	31	5999-01-212-9668	51B	49
5925-01-147-8574	4	5	5999-01-212-9669	51B	51
5930-01-167-7035	5	21	5999-01-212-9672	47	39
3615-01-171-3309	22	1	5999-01-212-9673	47	40
3610-01-175-5953	20	1	5999-01-212-9674	47	41
5945-01-177-5127	22	26	5999-01-212-9675	47	42
6105-01-177-8822	22	18	5999-01-213-3229	51B	97
4010-01-178-4975	22	14	3030-01-213-3230	51B	249
6105-01-179-0986	20	245	3610-01-213-3231	51B	259
6105-01-183-5457	18	29	6105-01-213-3232	51B	265

## CROSS-REFERENCE INDEXES

STOCK NUMBER	FIG.	NATIONAL STOCK ITEM	NUMBER INDEX STOCK NUMBER	FIG.	ITEM
5930-91-213-3233	30	22	5999-01-213-3595	51B	54
3613-01-213-3234	51B	233	5999-01-213-3596	51B	50
5930-01-213-3235	51B	565	5999-01-213-3597	51B	5
3610-01-213-3237	34	69	5999-01-213-3598	51C	15
	51F	37	5999-01-213-3599	51C	16
6030-01-213-3238	51B	26	5969-01-213-3600	51B	48
5945-01-213-3239	43	11	5999-01-213-3601	51B	518
	51B	81	3030-01-213-5795	51B	538
5930-01-213-3240	51B	440	6110-01-213-5797	51B	746
5930-01-213-3241	51B	441	6110-01-213-5798	49	11
5950-01-213-3243	51C	32	3610-01-213-5799	40	24
5930-31-213-3244	51B	224	5330-01-213-5813	15	22
6105-01-213-3245	51B	550		15	89
6110-01-213-3246	51B	755	6105-01-213-8775	40	37
5915-01-213-3247	51B	784	3610-01-213-8776	20	174
5310-01-213-3249	51B	734	5925-01-213-8777	20	203
5310-01-213-3250	51B	736	3610-01-213-8778	34	70
4810-01-213-3251	51B	749	303-01-213-8779	51B	537
3040-01-213-3252	51K	1	5360-01-213-8780	36	18
5930-31-213-3255	47	23	5930-01-213-8781	51B	75
	49	13	3610-01-213-8783	20	84
	50	18	3610-01-213-8784	20	77
	51B	117	3610-01-213-8785	20	89
	51B	209	3610-01-213-8786	20	196
	51B	703	5925-01-213-8801	4	8
3610-01-213-3256	51B	387	5930-01-213-8806	22	25
5910-01-213-3431	51C	23	3010-01-213-8820	51F	1
5310-31-213-3432	51C	24	4820-01-213-8821	51B	752
5925-01-213-3465	51C	8A	5365-01-213-8822	51B	788
5930-01-213-3466	7	23	5999-01-214-0122	47	60
	7	23	5930-01-214-0195	22	3
6130-01-213-3468	51C	18		22	7
5945-01-213-3469	51G	29	4140-01-214-0249	23	5
5930-01-213-3471	39	6	5330-01-214-1249	51B	747
	51B	344		51B	750
	51B	457	5360-01-214-4767	20	171
5930-01-213-3473	51B	435	5920-01-214-5508	51	67
6240-01-213-3481	31	1A	6150-01-214-8353	51	17
	42	47	5360-01-214-8358	20	175
	51B	666	5945-01-215-0552	50	24A
6250-01-213-3508	51	79		51B	78
5365-01-213-3530	51B	753	7125-01-216-7307	55	1
5365-31-213-3531	51B	731	5920-01-218-6191	51B	116
6120-01-213-3537	51	87	5920-01-218-6192	51B	114
5945-01-213-3582	51B	94	7125-01-219-6799	59	1
6030-01-213-3585	51B	9	5999-01-219-8726	51B	80
5930-01-213-3587	51G	7	5920-01-220-2614	47	58
5930-01-213-3588	51B	682	5930-01-220-2616	39	12
5999-01-213-3593	51B	52	5999-01-220-2617	39	14
5999-01-213-3594	51B	53	5325-01-229-6046	18	45

## CROSS-REFERENCE INDEXES

STOCK NUMBER	NATIONAL STOCK NUMBER INDEX		FIG.	ITEM
	FIG.	ITEM		
6675-01-224-6047	19	19		
6675-01-229-6049	20	193		
7125-01-234-2173	58	1		
3610-01-236-9998	51A	1		
6675-01-240-6716	56	1		
5925-01-240-6744	4	1		
	4	7		
3465-01-246-9588	18	14		
6675-01-247-2372	20	172		
5330-01-247-2472	8	32		
2530-01-247-3648	20	173		
3040-01-247-3649	20	170		
6150-01-247-3650	1	94		
6675-01-275-7909	18	12		

## SECTION IV

## TM5-3610-253-24P

## CROSS-REFERENCE INDEXES

FSCM	PART NUMBER	PART NUMBER INDEX		FIG.	ITEM
			STOCK NUMBER		
C0223	A 13X1			45	60
C0223	A 6-5X11X1 DIN 7 603-CU			46	15
C0223	A 8 DIN 7993			45	36
11444	A-3975			18	13
11444	A-4608			18	21
11444	A-4622			18	17
11444	A-4626			18	5
11444	A-4638-3			18	51
11444	A-4656			18	79
11444	A-4672			18	78
11444	A-4690-3			18	9
11444	A-4785			19	7
11444	A-4791			19	8
00843	A-6R64			5	311
11444	A-6050-1			19	1
11444	A-6060-1			19	12
11444	A-6070			19	18
93908	A-6580			2	109
03007	AA05050506			10	33
51745	ADC-1704-101			55	6
51745	ADC-1704-102			59	6
51745	ADC-1709			55	16
				59	15
51745	ADC-1709-1			55	19
				59	18
51745	ADC-1710			55	7
				59	7
51745	ADC-1710-1			55	10
51745	ADC-1712			55	15
51745	ADC-1734			3	13
51745	ADC-1756			56	4
51745	ADC-1757			56	14
51745	ADC-1758			56	15
51745	ADC-1759			56	11
51745	ADC-1760			56	19
51745	ADC-1761			56	6
51745	ADC-1830			56	16
51745	ADC-1844-101			1	82
57145	ADC-1844-104			1	76
				21	4
51745	ADC-1844-105			60	3
51745	ADC-1845-101			60	2
51745	ADC-1845-102			1	73
51745	ADC-1845-104			21	12
51745	ADC-1845-106			1	81
51745	ADC-2022			58	13
51745	ADC-2023			58	23
51745	ADC-2025-1			58	8
51745	ADC-2025-2			58	11
51745	ADC-2026			58	10

## CROSS-REFERENCE INDEXES

FSCM	PART NUMBER	PART NUMBER INDEX STOCK NUMBER	FIG.	ITEM
51745	ADC-2027		58	6
51745	ADC-2030		58	7
51745	ADC-2031		58	3
51745	ADC-2032		58	22
51745	ADC-2033		58	2
51745	ADC-2033-4		58	16
51745	ADC-2035-101		58	15
51745	ADC-2035-102		57	21
51745	ADC-2036		57	16
51745	ADC-2039		57	17
51745	ADC-2040		57	22
51745	ADC-2045		57	28
51745	ADC-2046		57	32
51745	ADC-2047		57	29
51745	ADC-2048		57	26
51745	ADC-2049		57	35
51745	ADC-2050		57	30
51745	ADC-2051		57	31
51745	ADC-2052		57	23
51745	ADC-2053		57	8
51745	ADC-2054		57	4
51745	ADC-2054-6		57	11
51745	ADC-2055		57	34
51745	ADC-2056		57	13
51745	ADC-2057		57	15
51745	ADC-2062		58	5
51745	ADC-2063-101		13	15
51745	ADC-2063-102		12	10
51745	ADC-2065-101		13	21
51745	ADC-2065-102		12	12
51745	ADC-2073-1		58	18
51745	ADC-2073-2		58	19
51745	ADC-2074		57	9
51745	ADC-2082		13	4
51745	ADC-2083		13	3
51745	ADC-2084		13	7
51745	ADC-2085		13	8
51745	ADC-2088		3	15
51745	ADCT-5020		1	1
51745	ADC1710-1		59	10
07707	AD34ABS		10	3
			10	30
07707	AD48ABS		10	1
07707	AD53ABS		10	24
07707	AD53BS		1	49
27109	AL3-575709		1	16
88044	AN840-4		9	14
88044	AN960-4		5	43
88044	AN960-516		5	72
88044	AN960-616		15	48
			16	42

## CROSS-REFERENCE INDEXES

## PART NUMBER INDEX

FSCM	PART NUMBER	STOCK NUMBER	FIG.	ITEM
88044	AN960B-3		10	4
52555	A11670		1	53
			1	57
94222	A5-21-074-10		55	14
			59	13
94222	A5-21-089-10		55	13
			59	14
91929	BZ-2RC81T	5930-00-944-1086	2	102
08075	B554		20	125
81860	C-2060-T6		14	17
			21	17
11444	CD-4	3465-01-246-9588	18	14
99862	CL-21-KA-7.0		15	36
			16	90
99862	CL-21-6.00		10	5
99862	CL-63-KA-270		1	48
11815	CR9178-6-4		9	21
08075	C235		20	90
14109	D-CE3778		16	39
C0223	D-098		45	30
C0223	DIN 912-8-8, M5-45		45	33
14280	DU323		5	37
87335	D008		11	3
			11	21
11444	E-1214-8	5325-01-229-6046	18	45
11444	E-1369-3		18	42
11444	E-1504-19		18	74
11444	E-1600-21	6105-01-183-5457	18	29
11444	E-792	5930-01-184-3438	18	30
11444	E-913		18	38
11444	E-968-3		18	36
11444	EE-796-3		18	40
35302	EP-7	3540-01-112-3225	52	1
30190	E0686	4140-00-106-6462	8	8
98313	FDC1225M5		14	38
81348	FF-H-571		60	1
06535	FH-900-26		1	60
92194	FIT-600-5/8		2	18A
			2	44A
81349	F02A250V1A	5920-00-280-8342	5	23
04386	F106Z		7	13
89904	F40-WWX	6240-00-556-8654	7	55
79725	G-2015		2	96
79725	G-2100B		2	61
			7	50
79725	G-2100C		2	58
			2	59
			7	46
79725	G-2100WC		2	60
			7	49

## CROSS-REFERENCE INDEXES

## PART NUMBER INDEX

FSCM	PART NUMBER	STOCK NUMBER	FIG.	ITEM
79725	G-2106		7	47
79725	G-2110A		2	63
			7	42
79725	G-2110B		7	51
79725	G-2111		2	92
			7	53
79725	G-2115		7	52
79725	G-2141		2	67
82942	G-231-N 1/2 THK		10	41
82942	G-231-N 1/8 THK		10	12
			10	42
			16	9
82942	G-231-N 3/4 THK		10	21
82942	G-23 1-N 3/8 THK		101	43
82942	G-231-N 1/8 THK	5330-01-200-9660	1	23
79725	G-3000B	5975-00-610-5875	2	13
			7	5
79725	G-3000CE	5975-00-650-0575	2	10
			7	2
79725	G-3000WC		2	11
			7	3
79725	G-3006E		2	371
			7	1
79725	G-3007C		2	5
79725	G-3010B		2	14
79725	G-3011E		2	53
			7	6
79725	G-3015E		2	49
79725	G-3017TCE		2	47
79725	G-3086A		2	52
			2	77
79725	G-3089E		2	134
08075	HN1032		20	121
08075	HN1420-2		20	128
08075	HN1420-5		20	163
08075	HN3816-2		20	242
08075	HN3816-4		20	180
08075	HN51618		20	187
08075	HN51618-2		20	131
08075	IC		20	250
1G500	JAB58H		1	91
11444	JF	3610-00-477-6249	18	1
11444	JF-01		18	2
11444	JF-02		18	4
11444	JF-03		19	1A
11444	JF-04		19	2
11444	JF-05		19	5
11444	JF-06		19	6
11444	JF-08		19	10
11444	JF-09		19	14

## SECTION IV

## TM5-3610-253-24P

## CROSS-REFERENCE INDEXES

FSCM	PART NUMBER	PART NUMBER INDEX		FIG.	ITEM
			STOCK NUMBER		
11444	JF-10			19	20
11444	JF-11			19	22
11444	JF-12			19	23
11444	JF-13			18	8
11444	JF-14			18	10
11444	JF-15			18	16
11444	JF-16			18	18
11444	JF-17			18	20
11444	JF-18			18	22
11444	JF-19			18	23
11444	JF-20			18	28
11444	JF-21			18	31
11444	JF-22			18	35
51745	JF-23			18	46
11444	JF-24			18	48
11444	JF-25			18	53
11444	JF-26			18	54
11444	JF-27			18	55
11444	JF-28			18	58
11444	JF-29			18	61
11444	JF-30			18	64
11444	JF-31			18	65
11444	JF-32			18	66
11444	JF-33			18	69
11444	JF-34			18	70
11444	JF-35			18	72
11444	K-137			18	41
11444	K-85			18	15
11444	KK-299-2C			18	39
81860	K1015			3	6
16543	LB440A-RT-RIF			7	65
				7	76
81348	LS125	8305-00-927-3829		10	16
				10	29
81790	L70			5	50
C0223	M 3X20			45	41
07707	MD636BS			1	4
07707	MD650BS			1	3
81349	MIL-F-19207-160			5	22
77972	ML-39-01-1-XX-2-			11	23
	J				
82820	MR 2001			1	5
				21	3
96906	MS15795-8			5	31F
				15	ah
				57	19
				58	9
96906	MS15795-811			1	62
96906	MS16992-505			21	15
				20A	3
96906	MS16992-520			59	3



## CROSS-REFERENCE INDEXES

FSCM	PART NUMBER	PART NUMBER INDEX STUCK NUMBER	FIG.	ITEM
96906	MS16992-522		3	22
			17	12
			54	8
			57	36
			58	26
			20A	1
			51A	36
96906	MS16992-524		1	74
			3	3
			14	5
96906	MS16992-526		1	88
96906	MS16992-541		16	21
			20A	5
96906	MS16992-708		16	35
96906	MS16957-58	5305-00-978-9378	15	62
			16	63
96906	MS171470		16	37
96906	MS171592		15	56
			15	69
			16	55
			16	71
96906	MS17984-1014	5340-01-093-0062	1	47
96906	MS17990-614		57	24
96906	MS20365-832A		57	12
			58	17
96906	MS20392-5023		15	49
			16	44
96906	MS20392-5033		15	50
			16	43
96906	MS20426-AD4-6		1	19
96906	MS20426AD4-5		10	10
96906	MS20426AD4-6		16	3
96906	MS2047C-A2-4		15	81
96906	MS20470AD3-3		8	11
96906	MS20470AD3-5		8	13
			8	28
96906	MS20470AD3-7		8	24
96906	MS20470AD3-8		8	31
96906	MS20470A2-4		16	62
96906	MS20600-AD8W6		1	15
96906	MS20600-AD8W9		1	14
96906	MS20600-B3W4		15	3
96906	MS20600-B6W1		15	4
96906	MS20600-B6W3		15	1
96906	MS20600-B6W5		15	16
96906	MS20600-B8W10		15	14
96906	MS20600-B8W3		15	18
			16	25
96906	MS20600-B8W5		15	17
96906	MS20600-B8W8		15	13
96906	MS20600AD8W3		5	80A

## CROSS-REFERENCE INDEXES

FSCM	PART NUMBER	PART NUMBER INDEX		FIG.	ITEM
		PART NUMBER	STOCK NUMBER		
96906	MS20601-86W4			15	7
96906	MS20601-B8W4			15	9
96906	MS20604-B3W2			5	32
96906	MS20604-B3W3			5	64A
96906	MS21207C14-16			14	39
96906	MS21318-13			6	1
96906	MS21318-14			2	1
				55	5
				56	2
				57	2
				59	5
96906	MS24629-45			20	158
96906	MS24665-136			2	30
96906	MS24665-285			15	47
96906	MS24665-291			16	41
96906	MS24693-S48			56	13
96906	MS24693-S52			56	12
96906	MS24693-S53			56	18
96906	MS24693S274			1	71
96906	MS24693S51			16	1
96906	MS24693S96			57	27
96906	MS25036-153			8	3
96906	MS25043-18D			5	47
96906	MS27183-11			5	35
96906	MS27183-12			2	74
				14	20
				15	79
				16	60
				20A	4
96906	MS27183-14			1	7
				3	1
				14	4
				17	9A
				55	2
				57	39
				58	24
96906	MS27183-15			1	42
				9	6
				9	20
				20A	6
96906	MS27183-19			16	36
				51A	27
96906	MS27183-22			25	2
				51A	5
96906	MS27183-42			3	7
				5	10
				10	49
96906	MS27183-7			5	11
96906	MS27183-9			5	7A
96906	MS27736-28	5930-01-167-7035		5	21
96906	MS29513-115	5330-00-248-3847		15	76

## CROSS-REFERENCE INDEXES

FSCM	PART NUMBER	PART NUMBER INDEX STOCK NUMBER	FIG.	ITEM
96906	MS29513-115	5330-00-248-3847	16	76
96906	MS3102E18-PF		5	46
96906	MS3108B18-11S		2	16
			2	42
96906	MS3108B18-115		2	46
96906	MS3367-2-9		2	40
96906	MS3367-7-9		9	15
96906	MS3506-230		5	13
96906	MS35190-225		2	35
			2	80
96906	MS35190-236		57	5
96906	MS35190-238		21	6
96906	MS35190-241		2	116
			5	55
96906	MS35190-253		7	14
96906	MS35190-257		1	17
96906	MS35190-286		56	7
96906	MS35190-319		16	27
96906	MS35191-273		3	5
			8	34
96906	MS35206-217		5	44
96906	MS35206-231		10	39
96906	MS35206-233		2	114
			5	53
			7	46
96906	MS35206-243		5	1
			7	7
			11	16
			57	20
96906	MS35206-247		2	24
			5	31D
			58	14
96906	MS35206-248		7	18
			7	28
96906	MS35206-249		1	27
			16	13
96906	MS35206-265		10	48
96906	MS35206-281		5	49
			54	4
96906	MS35206-283		6	3
96906	MS35206-285		2	73
96906	MS35206-294		5	36
96906	MS35206-296		7	56
96906	MS35206-298		3	21A
			5	69
			15	73
			16	64
96906	MS35206-299		15	63
			16	66
96906	MS35206-301		3	16
96906	MS35207-261		5	38

## SECTION IV

## TM5-3610-253-24P

## CROSS-REFERENCE INDEXES

FSCM	PART NUMBER	PART NUMBER INDEX STOCK NUMBER	FIG.	ITEM
96906	MS35207-264		5	9
96906	MS35207-265		2	120
96906	MS35207-281		5	70
96906	MS35223-63		20	119
96906	MS35335-44		5	73
90906	MS35338-139		1	63
90906	MS35338-40		2	33
			2	79
			5	45
96906	MS35338-41		7	44
			10	38
96906	MS35338-42		1	28
			2	25
			5	2
			5	31E
			7	12
			7	19
			7	29
			11	17
			16	14
96906	MS35338-43		3	8
			5	39
96906	MS35338-44		5	52
			6	4
			15	32
			16	86
			21	16
			51D	3
96906	MS35338-45		1	8
			3	2
			5	70
			7	57
			15	64
			16	65
			17	3
			17	10
			59	2
			51A	22
96906	MS35338-46		1	43
			3	18
			5	34
			9	7
			9	19
			21	14
96906	MS35338-48		25	18
			25	22
			51A	31
96906	MS35355-143		51A	26
96906	MS35425-39		1	64
96906	MS35425-74		3	17
96906	MS35492-103		56	8

## SECTION IV

## TM5-3610-253-24P

## CROSS-REFERENCE INDEXES

FSCM	PART NUMBER	PART NUMBER INDEX STOCK NUMBER	FIG.	ITEM
96906	MS35492-51		56	17
96906	MS35492-76		8	18
96906	MS35492-80		25	1A
96906	MS35493-75		55	20
			57	25
			58	12
96906	MS35493-88		56	5
96906	MS35649-202		10	50
96906	MS35649-2252		5	51
			51A	2
96906	MS35649-2312		3	14
			5	71
			17	2
96906	MS35649-2382		1	44
96906	MS35649-242		2	32
			2	78
			5	42
96906	MS35649-262		7	43
			57	7
96906	MS35649-282		5	31G
			7	11
96906	MS35650-302		3	9
96906	MS35674-41	5315-00-062-5417	15	67
			16	69
96906	MS35751-166		15	46
96906	MS35751-75		15	12
96906	MS51795-8		15	24
96906	MS51861-14		8	37
96906	MS51861-16		57	38
			59	19
96906	MS51861-22		16	95
96906	MS51861-24		12	11
			13	13
			15	35
			16	89
96906	MS51861-26		2	103
			10	54
96906	MS51861-29		1	70
96906	MS51861-35		15	23
			15	84
			16	79
			16	81
96906	MS51861-37		10	18
			11	14
			13	9
			16	100
			54	7
96906	MS51861-45		15	82
96906	MS51861-46		2	12
			2	70
			5	5A

## CROSS-REFERENCE INDEXES

FSCM	PART NUMBER	PART NUMBER INDEX STOCK NUMBER	FIG.	ITEM
96906	MS51861-46		7	4
96906	MS51861-47		10	52
			12	13
			13	1
			15	25
			15	90
			16	33
			16	92
96906	MS51861-49		10	23
			10	46
			15	27
96906	MS51861-50		15	20
			16	24
96906	MS51861-51		1	77
96906	MSS1861-65		1	59
96906	MS51861-67		2	127
96906	MS51862-36		16	17
96906	MS51922-49		15	44
			16	49
96906	MS51941-3		56	20
96906	MS51967-14		15	53
			16	47
			25	16
96906	MS90725-10		15	31
			16	85
96906	MS90725-160		25	10
			51A	7
96906	MS90725-162		25	10
			51A	4
96906	MS90725-163		51A	6
96906	MS90725-168		51A	23
96906	MS90725-169		51A	21
96906	MS90725-178		16	52
96906	MS90725-3		8	1
96906	MS90725-32		17	4
96906	MS90725-34		17	11
				3
			55	
			57	40
			58	25
96906	MS90725-40		1	9
96906	MS90725-6		14	19
			51D	2
96906	MS90725-62		1	40
			21	13
96906	MS90725-64		3	18
96906	MS90725-68		1	36
96906	MS90725-70		9	23
96906	MS90726-106		25	21
			51A	30
			51A	34
96906	MS90726-58		9	8

## SECTION IV

## TM 5-3610-253-24P

## CROSS-REFERENCE INDEXES

FSCM	PART NUMBER	PART NUMBER INDEX		FIG.	ITEM
			STOCK NUMBER		
96906	MS90726-64			9	11
81349	M24243/1-A403			12	6
				16	94
81349	M24243/1-A804			14	16
				15	8
81349	M24243/1B302			2	86
81349	M24243/1-B403			1	37A
				11	2
				11	8
				11	20
				11	22
				13	12
81349	M24243/1-B404			14	26
81349	M24243/1-B405			10	37
81349	M24243/1-B502			10	25
				10	32
81349	M24243/1-B504			10	34
81349	M24243/1-B604			14	34
81349	M24243/1-D502			55	11
				59	11
81349	M24243/1-D506			55	8
				55	17
				59	8
				59	16
81349	M24243/1-D604			21	2
81349	M24243/1-D608			21	8
81349	M24243/5-A402			13	16
81349	M24243/5-A403			13	5
81349	M24243/6-A602H			15	20A
81349	M24243/6-A606H			9	17
C0223	M6X10,DIN912-8-8			46	14
80205	NAS1329A08-106			1	32
80205	NAS132A08-160			1	33
80205	NAS1329A08K120			16	18
80205	NAS1329A3-130			8	20
80205	NAS1329A3-80			8	35
				12	7
80205	NAS1329A4B140			8	15
80205	NAS1329A5K125			3	12
				14	37
80205	NAS1329008-75			5	5
80205	NAS132903-80			13	20
80205	NAS1329S06-75			5	14
80205	NAS1329S08-120			7	25
				7	35
80205	NAS1329S08-75			2	29
				7	10
				7	39
80205	NAS1329S4-80			57	10
				58	21
80205	NAS1330A06-201			14	27C

SECTION IV

**TM 5-3610-253-24P**

CROSS-REFERENCE INDEXES

FSCM	PART NUMBER	PART NUMBER INDEX STOCK NUMBER	FIG.	ITEM
80205	NAS1330A06K161		1	24A
			14	11C
			16	5
80205	NAS1330A08-106		16	20
80205	NAS1330A08-281		10	36
80205	NAS1330A3-166		5	80
80205	NAS1330A3-216		1	69
			1	79
			2	125
			14	5C
80205	NAS1330A4-211		16	97
80205	NAS1330A4B151		15	39
80205	NAS1330A5K256		1	6
			14	3
			14	8
			14	11
			14	14
			14	24
			14	30
			14	33
80205	NAS133006KB296		16	28
80205	NAS1330S3-116		3	26
80205	NAS1330S4-211		54	5
80205	NAS1330S5K311		17	7
80621	NT8407CP		15	11
74951	NX502B1-25	5330-01-213-5813	15	22
			15	89
71590	PA1001M		5	20
81349	PB09NC01	5940-00-272-1477	2	117
			5	55A
56365	PK-23GTA		5	30A
03007	PS07070706		55	9
			55	18
			59	9
			59	17
08075	PW10		20	122
08075	PW14		20	244
08075	PW38		20	247
08075	PW516		20	186
90920	P318K		11	18
45225	P74-144		1	93
14280	Q0130	5525-01-213-8801	4	8
81487	Q2M3100MT	5925-01-240-6744	4	1
			4	7
81349	RCR07G104JR		5	17
81349	RCR07G223JR		5	16
98775	RIF-1	6210-01-200-9740	7	68
			7	79
98775	RM-2S40-TP	6250-01-205-3959	7	67
			7	78
11444	S-1055		18	50



## SECTION IV

## TM 5-3610-253-24P

## CROSS-REFERENCE INDEXES

FSCM	PART NUMBER	P A R T N U M B E R		FIG.	ITEM
			STOCK NUMBER		
11444	S-1076-2			18	25
11444	S-1188			18	27
11444	S-1193-43			18	32
11444	S-1193-75			18	77
11444	S-1236-6			18	73
11444	S-1482			18	62
11444	S-1501			18	68
11444	S-1611-1			19	21
11444	S-1781-3M			18	26
11444	S-763			18	47
11444	S-887			18	37
80063	SC-B-539465			1	65
80063	SC-C-539463			1	61
80363	SC-D-539464			1	66
07707	SD43BS			3	19A
07707	SD66BS			21	7
01599	SKA-3			58	20
81860	SLM-24			25	23
81860	SLM-48			51A	32
				51A	35
03481	SS37K211L			9	22
08075	SW14			20	164
08075	SW516-3			20	161
08075	SW6			20	256A
01930	T-3066			57	6
08075	UA1316-1			20	256
08075	UA3306-1			20	177
08075	UA38CB-1			20	191
08075	UA3810-9			20	16
08075	UA3812-3			20	238
08075	UA4206-1			20	204
08075	UA4812-7			20	166
08075	UA4820-3			20	129
08075	UA4824-1			20	243
08075	UA4828-3			20	130
08075	UA5116-1			20	132
08075	UA5804-1			20	188
08075	UA5812-6			20	253
08075	UA5820-1			20	160
08075	UA6124-1			20	246
08075	UA6140-1			20	179
08075	UA6816-2			20	14
08075	UA6832-3			20	241
08075	UA7124-1			20	150
08075	UA7816-1			20	192
08075	UB2106-5			20	42
08075	UB2908-1			20	235
08075	UB3408-3			20	73
81348	WC375/01-002	5925-01-042-0109		4	6
81348	WC375/01-003	5925-01-111-7562		4	4
81343	WC375/01-005	5925-00-682-4096		4	8

## CROSS-REFERENCE INDEXES

## PART NUMBER INDEX

FSCM	PART NUMBER	STOCK NUMBER	FIG.	ITEM
81348	WC375/02-004	5925-01-092-9573	4	3
81348	WC375/02-008	5925-01-147-8574	4	5
81348	WC375/03-002	5925-00-080-2162	4	9
81348	WC375/03-004	5925-01-100-3631	4	2
81348	WC596/41-2	5935-01-024-4028	2	85
81348	WC596/77-1	5935-01-038-7401	2	4
81348	WS896-2-02A	5930-00-660-5584	2	89
3D536	XX-78322		12	5
			13	17
75477	X8728-24		5	81
C0223	000-210-001-1		45	49
C0223	000-213-075-1		45	62
C0223	000-213-077-1		46	26
C0223	000-213-095-1		45	47
			45	59
C0223	000-213-101-1		45	28
			45	72
C0223	000-213-104-1		46	5
C0223	000-213-119-1		45	19
C0223	000-307-005-1		45	31
C0223	000-313-008-2		45	50
C0223	000-313-017 -2		45	73
08075	0056		20	252
94222	C1-10-222-10		57	33
82634	0111-0002	5930-00-054-5892	7	61
			7	72
C0223	013060-23		46	18
C0223	013060-24		46	21
C0223	013060-25		46	22
C0223	014003		45	3
96153	022-1137-00	8105-01-208-0806	22	29
96153	044-0052-00	5945-01-191-4786	22	24
96153	044-0055-00	5930-01-214-0195	22	3
			22	7
96153	044-0083-00		22	31
96153	044-0088-00		22	22
96153	048-0001-00		24	6
96153	048-0002-00		24	11
96153	048-0003-00		24	8
96153	048-0004-00		24	19
96153	048-0005-00		24	17
96153	048-0006-00		24	16
96153	048-0007-00		24	15
96153	048-0008-00		24	3
96153	048-0009-00		24	20
96153	048-0010-00		24	4
96153	048-0013-00		24	14
96153	048-0024-00		22	16
96153	048-0025-00		22	23
96153	048-0026-00	6105-01-177-8822	22	18
96153	048-0027-00		22	6

## CROSS-REFERENCE INDEXES

FSCM	PART NUMBER	PART NUMBER INDEX		FIG.	ITEM
			STOCK NUMBER		
96153	048-0028-00			22	5
96153	048-0029-00-M901		4010-01-178-4975	22	14
	.7				
96153	048-0030-00			22	8
96153	048-0031-00			22	20
96153	048-0032-00			22	27
96153	048-0036-00			24	18
96153	048-0037-00			24	10
96153	048-0038-00			22	19
96153	048-0039-00		5930-01-184-6173	22	30
96153	048-0040-00		5945-01-177-5127	22	26
96153	048-0045-00			22	32
96153	048-0048-00			22	28
96153	048-0050-00			24	9
96153	048-0051-00			24	7
96153	048-0053-00			24	22
96153	048-0055-00			22	13
				24	2
96153	048-0056-00			24	12
96153	048-0057-00			22	21
96153	048-0058-00			22	12
96153	048-0059-00			22	10
96153	048-0061-00			22	4
96153	048-0065-00			24	5
96153	048-0066-00		5530-01-213-8806	22	25
96153	048-0067-00			22	17
96153	048-0068-00			24	13
96153	048-0071-00			22	2
96153	048-0073-01			24	1
96153	048-0075-01			24	21
96153	048-0079-00			23	3
96153	048-0146-00		4140-01-214-0249	23	5
C0223	10 L, 4 DIA, MM			45	40
77820	10-40450-18			5	48
90759	100			7	60
				7	71
C0223	100-303-006-1			45	61
C0223	100-303-007-1			45	21
72962	10004			1	37
50926	1017			1	29
				16	15
11444	1024-6423			18	43
11444	1024-7324			18	44
11444	102406-6923			18	3
				19	17
90759	104W-3/4 INCH			7	62
				7	73
96153	110-0149-00			22	15
C0223	113 016-006-6			45	1A
C0223	113 108-006-6			45	23
C0223	113 163-006-6			45	10

## SECTION IV

## TM 5-3610-253-24P

## CROSS-REFERENCE INDEXES

FSCM	PART NUMBER	PART NUMBER INDEX STOCK NUMBER	FIG.	ITEM
C0223	113 168-006-6		46	1A
08075	11399A		23	189
08075	12		20	215
C0223	1218-482/00A		46	31
C0223	1218-484/029		46	16
C0223	1218-488/C0A		46	23
92194	1230		9	9
52555	12661		1	52
			1	56
C0223	130 112-000-6		45	54
96153	130-0516-00		23	4
96153	130-0571-00		23	1
96153	130-0578-00		22	11
96153	130-0594-00		22	9
97403	13216E6137		9	2
97403	13216E6138-2		9	1
97403	13216E6152		9	4
97403	13216E6153		3	3
97403	13216E6177		2	23
97403	13216E6209-1		2	34
97403	1322E3295		1	24
97403	13223E3613		59	4
97403	13225E3041-55		25	3
			51A	13
97403	13225E3041-58		25	4
			51A	14
97403	13225E3041-64		25	8
			51A	19
97403	13225E3041-65		25	13
			51A	10
97403	13225E3041-71		25	12
			51A	9
97403	13225E3041-86		25	5
			51A	16
97403	13225E3041-87		25	6
			51A	17
97403	13225E3061		3	4
97403	13225E3061-1		3	10
97403	13225E3062		3	11
97403	13225E3063		1	87
97403	13235E3066		1	86
97403	13225E3073		1	84
97403	13225E3074		1	39
97403	13225E3075		1	46
			16	23
97403	13225E3076		1	45
97403	13225E3078-1		2	135
97403	13225E3078-11		2	83
97403	13225E3078-12		2	54
97403	13225E3078-2		2	122
97403	13225E3078-3		2	121

## CROSS-REFERENCE INDEXES

FSCM	PART NUMBER	PART NUMBER INDEX STOCK NUMBER	FIG.	ITEM
97403	13225E3078-4		2	91
97403	13225E3078-5		2	82
97403	13225E3078-6		2	66
97403	13225E3078-7		2	6
97403	13225E3078-8		2	36
97403	13225E3078-9		2	87
97403	13225E3080		2	123
37403	13225E3086		1	38
97403	13225E3087		1	50
97403	13225E3094		14	35
97403	13225E3094-1		14	36
97403	13225E3095-101		7	69
97403	13225E3095-102		7	58
97403	13225E3097		3	23
97403	13225E3100		1	83
97403	13225E3100-3		1	85
97403	13225E3103		5	41
97403	13225E3103-34		5	58
97403	13225E3103-35		5	60
97403	13225E3103-36		5	64
97403	13225E3103-37		5	63
97403	13225E3103-38		5	61
97403	13225E3103-42		5	73
97403	13225E3104		5	79
97403	13225E3109		5	40
97403	13225E3113		2	53
			5	3
			7	37
97403	13225E3114		5	4
97403	13225E3116-1		5	54
97403	13225E3116-2		2	115
97403	13225E3117-1		5	56
97403	13225E3117-2		2	118
97403	13225E3121		5	65
97403	13225E3122		5	66
97403	13225E3123		5	78
97403	13225E3124		5	75
97403	13225E3125		5	76
97403	13225E3126		5	77
97403	13225E3127		3	24
97403	13225E3130		7	27
97403	13225E3131		7	20
			7	30
97403	13225E3132		2	129
97403	13225E3135	6675-01-240-6716	56	1
97433	13225E3140		3	19
97403	13225E3140-2		3	20
97403	13225E3141		3	21
97403	13225E3143		3	25
97433	13225E3144		3	27
97403	13225E3146		7	59

## CROSS-REFERENCE INDEXES

## PART NUMBER INDEX

FSCM	PART NUMBER	STOCK NUMBER	FIG.	ITEM
97403	13225E3146		7	70
97403	13225E3147-16		1	33B
97403	13225E3148		2	9
97403	13225E3149		7	23A
			7	33A
97403	13225E3149-1		7	24
			7	34
97403	13225E3150	7125-01-216-7307	55	1
97403	13225E3151		16	83
97403	13225E3152-1		15	77A
97403	13225E3152-3		16	101
97403	13225E3153		15	34
			16	88
97403	13225E3154		15	42
97403	13225E3170		2	110
97403	13225E3174-152		2	108
97403	13225E3245		8	2
97403	13225E3246		8	5
97403	13225E3247		8	36
97403	13225E3248		8	25
97403	13225E3248-1		8	26
97403	13225E3249		8	29
97403	13225E3250		8	27
97403	13225E3262		8	21
97403	13225E3263		8	23
97403	13225E3264		8	33
97403	13225E3265		8	19
97403	13225E3266-1	5330-01-247-2472	8	32
97403	13225E3266-2		8	30
97403	13225E3269		8	22
97403	13225E3273		8	16
97403	13225E3274	6150-01-247-3650	1	94
97403	13225E3275		5	31
97403	13225E3276		5	29
97403	13225E3277		8	17
97403	13225E3278		8	10
97403	13225E3281		8	12
97403	13225E3282		5	15
97403	13225E3283		5	19
97403	13225E3284		11	19
97403	13225E3289		1	31
			16	19
97403	13225E3292		1	26
			16	12
97403	13225E3293		1	25
		5330-01-200-9661	16	11
97403	13225E3294		1	30
			16	16
97403	13225E3295		16	4
97403	13225E3295-1		1	24B
			16	6
97403	13225E3299-1(W2)		2	15

## CROSS-REFERENCE INDEXES

FSCM	PART NUMBER	PART NUMBER INDEX		FIG.	ITEM
		PART NUMBER	STOCK NUMBER		
97403	13225E3299-2(W3)			2	41
97403	13225E3321			7	36
97403	13225E3322			2	69
97403	13225E3322-2			2	72
97403	13225E3323-108			2	22
97403	13225E3343			2	2
97403	13225E3346			15	83
				16	80
97403	13225E3349-101			2	105
97403	13225E3349-102			2	48
97403	13225E3353			5	33
97403	13225E3354			2	90
97403	13225E3355			2	133
97403	13225E3356			2	101
97403	13225E3357			2	132
97403	13225E3360-3			5	62
97403	13225E3360-4			5	59
97403	13225E3361			7	38
97403	13225E3364			2	100
97403	13225E3376			4	10
97403	13225E3386			11	1
97403	13225E3398			2	75
97403	13225E3399			2	128
97403	13225E3400			2	124
97403	13225E3400-1			2	126
97403	13225E3405			16	84
97403	13225E3406			16	40
97403	13225E3512			2	131
97403	13225E3513			2	130
97403	13225E3552			12	4
97403	13225E3559			13	24
97403	13225E3561			11	9
97403	13225E3562			11	13
97403	13225E3563			11	12
97403	13225E3564			11	11
97403	13225E3566-1			11	10
97403	13225E3566-2			11	7
97403	13225E3578			11	4
97403	13225E3579			11	5
97403	13225E3580			11	6
97403	13225E3586			11	15
97403	13225E3596-1			25	17
97403	13225E3597			25	19
				51A	28
97403	13225E3613			55	4
				56	3
				57	3
97403	13225E3625			15	85
97403	13225E3632			15	61
				16	51
97403	13225E3665			15	43

## CROSS-REFERENCE INDEXES

FSCM	PART NUMBER	PART NUMBER INDEX		FIG.	ITEM
			STOCK NUMBER		
97403	13225E3665-4			15	91
97403	13225E3665-5			15	92
97403	13225E3690-1			2	112
97403	13225E3691			16	31
97403	13225E3695-13			1	2
97403	13225E3703			1	41
97403	13225E3709			1	35
97403	13225E3712			16	32
97403	13225E3713			13	11
97403	13225E3714			1	67
97403	13225E3714-1			1	68
97403	13225E3716			10	45
97403	13225E3717			10	44
96906	13225E3720			10	47
97403	13225E3722			15	30
97403	13225E3723			9	24
97403	13225E3745			12	3
97403	13225E3747			16	82
97403	13225E3748			16	96
97403	13225E3750			15	38
97403	13225E3751			15	29
97403	13225E3752			15	28
97403	13225E3757			16	22
97403	13225E3759			15	19
97403	13225E3779			15	26
97403	13225E3780			15	6
97403	13225E3781			15	5
97403	13225E3783			12	14
97403	13225E3784			15	41
97403	13225E3785			14	25
97403	13225E3788			13	14
97403	13225E3793			17	1
97403	13225E3794			17	13
97403	13225E3795			17	9
97403	13225E3796			17	8
97403	13225E3797			13	2
97403	13225E3798			13	10
97403	13225E3799			13	6
97403	13225E3802			15	75
				16	77
97403	13225E3803			15	80
				16	61
97403	13225E3804			15	77
				16	78
97403	13225E3805			15	78
				16	59
97403	13225E3807			9	5
97403	13225E3812			16	98
97403	13225E3818-1			15	88
97403	13225E3818-2			15	87
97403	13225E3320			16	99



## CROSS-REFERENCE INDEXES

FSCM	PART NUMBER	PART NUMBER INDEX		FIG.	ITEM
			STOCK NUMBER		
97403	13225E3823			15	2
97403	13225E3826			10	35
97403	13225E3832			10	17
97403	13225E3841			10	14
97403	13225E3841-1			10	15
97403	13225E3842			10	26
97403	13225E3846			10	27
97403	13225E3846-1			10	28
97403	13225E3847			10	19
97403	13225E3851			10	7
97403	13225E3851-1			10	9
97403	13225E3852			10	2
97403	13225E3855			10	13
97403	13225E3865			12	8
				13	18
97403	13225E3869			10	8
97403	13225E3871			16	29
97403	13225E3872			16	30
97403	13225E3894			10	51
97403	13225E3974			15	40
97403	13225E3982-16			2	106
97403	13225E3984-16			1	33A
97403	13225E3986			16	38
97403	13225E3997			7	8
97403	13225E4008			2	26
97403	13225E4009			2	31
97403	13225E4010			2	28
97403	13225E4019			2	51
97403	13225E4078			7	17
97403	13225E4079			7	9
97403	13225E4086			15	58
				15	71
				16	57
				16	73
97403	13225E4087			15	57
				15	70
				16	56
				16	72
97403	13225E4088-101			15	59
				16	58
97403	13225E4088-102			15	72
				16	74
97403	13225E4089-1			15	55
				16	54
97403	13225E4089-2			15	68
				16	70
97403	13225E4090			15	74
				16	75
97403	13225E4091			15	60
				16	53
97403	13225E4092			15	45

## CROSS-REFERENCE INDEXES

FSCM	PART NUMBER	PART NUMBER INDEX		FIG.	ITEM
			STOCK NUMBER		
97403	13225E4092			16	50
97403	13225E4093			15	51
				16	45
97403	13225E4102			1	75
97403	13225E4117			15	33
				16	87
97403	13225E4151-1			1	80
97403	13225E4152			1	78
97403	13225E4202			14	31
97403	13225E4202-1			14	32
97403	13225E4210			14	27A
97403	13225E4210-1			14	27B
97403	13225E4215			14	28
97403	13225E4215-1			14	29
97403	13225E4233			10	22
97403	13225E4240			10	40
97403	13225E4263			15	10
97403	13225E4266			15	15
97403	13225E4276			2	64
97403	13225E4301			2	97
97403	13225E4304			51A	11
97403	13225E4305			51A	12
97403	13225E4309			25	11
				51A	20
97403	13225E4324			51A	18
97403	13225E4326			51A	15
97403	13225E4330			25	15
				51A	24
97403	13225E4336			14	1
97403	13225E4336-1			14	2
97403	13225E4340			25	14
				51A	8
97403	13225E4346			2	104
97403	13225E4362			14	6
97403	13225E4362-1			14	7
97403	13225E4372			15	54
				16	48
97403	13225E4373			15	52
				16	46
97403	13225E4381			5	28
97403	13225E4382			5	12
97403	13225E4388			54	3
97403	13225E4389			54	6
97403	13225E4390			54	1
97403	13225E4394			21	1
97403	13225E4394-3			21	9
97403	13225E4394-9			21	10
97403	13225E4408-1			25	7
97403	13225E4408-2			25	9
97403	13225E4412			14	12
97403	13225E4412-1			14	13

## CROSS-REFERENCE INDEXES

FSCM	PART NUMBER	PART NUMBER INDEX		FIG.	ITEM
			STOCK NUMBER		
97403	13225E4413			14	22
97403	13225E4413-1			14	23
97403	13225E4417			14	9
97403	13225E4417-1			14	10
97403	13225E4418			14	11A
97403	13225E4418-1			14	11B
97403	13225E4419			17	6
97403	13225E4420			17	5
97403	13225E4424			25	24
				51A	33
97403	13225E4430-1			54	2
97403	13225E4437	7125-01-234-2173		58	1
97403	13225E4441	7125-00-091-9433		57	1
97403	13225E4443			25	20
				51A	29
97403	13225E4444			14	5A
97403	13225E4444-1			14	5B
97403	13225E4465			2	93
37403	13225E4496			2	99
97403	13225E4497			2	98
97403	13225E4498			5	36A
				6	2
				5	74
97403	13225E4499			5	74
97403	13225E4566-1			51A	25
97403	13225E4567			51A	37
97403	13225E4568-101			5	49A
97403	13225E4568-102			1	92
97403	13225E4570			25	1
		3610-01-236-9998		51A	1
97403	13225E4570-5			25	1B
				51A	3
97403	13225E4574			21	11
97403	13225E4582			20A	2
97403	13225E4585			14	15
97403	13225E4585-1			14	18
97403	13225E4591			10	56
97403	13225E4592			10	55
97403	13225E4553			2	68
				10	53
97403	13225E4599-16			1	34
97403	13225E4611			5	31C
97403	13225E4618			5	74A
97403	13225E4622			15	66
				16	68
97403	13225E4644			1	18
				16	2
97403	13225E4644-1			16	10
97403	13225E4645-101			1	10
97403	13225E4645-102			1	11
97403	13225E4648	7125-01-219-6799		59	1
97403	13225E4664			2	81

## CROSS-REFERENCE INDEXES

FSCM	PART NUMBER INDEX		FIG.	ITEM
	PART NUMBER	STOCK NUMBER		
97403	13225E4742		2	113
97403	13225E5137		14	27
97403	13225E644-1		1	22
97403	13227E6777-1	5930-01-213-3588	51B	682
97403	13227E6777-10	3040-01-213-3252	51K	1
97403	13227E6777-10C	5945-01-215-0552	50	24A
			51B	78
97403	13227E6777-101		26	1
97403	13227E6777-102		51B	1
97403	13227E6777-103	5365-01-213-3530	51B	753
97403	13227E6777-104	5999-01-213-3596	51B	50
97403	13227E6777-105	5920-01-218-6191	51B	116
97403	13227E6777-106	5920-01-218-6192	51B	114
97403	13227E6777-11	5310-01-213-3250	51B	736
97403	13227E6777-12	5310-01-213-3249	51B	734
97403	13227E6777-13	5365-01-213-3531	51B	731
97403	13227E6777-14	5365-01-213-8822	51B	788
97403	13227E6777-15	3030-01-213-5795	51B	538
97403	13227E6777-16	3030-01-213-8779	51B	537
97403	13227E6777-17	3030-01-212-9601	51	9
97403	13227E6777-18	4320-01-212-9623	51B	787
97403	13227E6777-19		51B	756
97403	13227E6777-2	5930-01-213-3255	47	23
			49	13
			50	18
			51B	117
			51B	209
			51B	703
97403	13227E6777-20	5330-01-214-1249	51B	747
			51B	750
97403	13227E6777-21	5910-01-212-9520	51B	506
97403	13227E6777-22	5930-01-212-9569	32	27
			51B	505
97403	13227E6777-23	6240-01-212-9586	32	16
			51B	501
97403	13227E6777-24	6250-01-212-9605	51B	500
97403	13227E6777-25	6250-01-212-9566	32	20
			51B	508
97403	13227E6777-26	5306-01-212-9618	511	8
97403	13227E6777-27	3610-01-212-9521	511	1
97403	13227E6777-28	7340-01-212-9523	33	12
			51B	599
97403	13227E6777-29	5310-01-212-9522	511	9
97403	13227E6777-3	6150-01-214-8353	51	17
97403	13227E6777-30	6110-01-213-5798	49	11
97403	13227E6777-31	5360-01-213-8780	36	18
97403	13227E6777-32	5360-01-212-9524	51B	647
97403	13227E6777-33	5999-01-212-9506	47	38
97403	13227E6777-34	5999-01-212-9672	47	39
97403	13227E6777-35	5999-01-212-9673	47	40
97403	13227E6777-36	5999-01-214-0122	47	60

## CROSS-REFERRNCE INDEXES

FSCM	PART NUMBER	PART NUMBER INDEX		FIG.	ITEM
			STOCK NUMBER		
97403	13227E6777-37		5999-01-212-9507	47	61
97403	13227E6777-38		5999-01-212-9674	47	41
97403	13227E6777-39		5999-01-212-9675	47	42
97403	13227E6777-4		6105-01-213-3245	51B	55C
97403	13227E6777-40		5999-01-212-9668	51B	49
97403	13227E6777-41		5999-01-213-3600	51B	48
97403	13227E6777-42		5999-01-212-9669	51B	51
97403	13227E6777-43		5999-01-213-3593	51B	52
97403	13227E6777-44		5999-01-213-3594	51B	53
97403	13227E6777-45		5999-01-213-3595	51B	54
97403	13227E6777-46		5999-01-213-3229	51B	97
97403	13227E6777-47		5999-01-219-8726	51B	80
97403	13227E6777-48		5945-01-213-3239	43	11
				51B	81
37403	13227E6777-49		5920-01-212-9503	47	57
				51B	115
97403	13227E6777-5		5515-01-213-3247	51B	784
97403	13227E6777-50		5920-01-212-9504	47	59
97403	13227E6777-51		5920-01-212-9573	47	56
97403	13227E6777-52		5920-01-220-2614	47	58
97403	13227E6777-53		5945-01-213-3582	51B	94
97403	13227E6777-54		5940-01-212-9499	29	26
97403	13227E6777-55		5999-01-212-9667	29	16
97403	13227E6777-56		5999-01-213-3597	51B	5
97403	13227E6777-57		6030-01-213-3585	51B	9
97403	13227E6777-58		6030-01-213-3238	51B	26
97403	13227E6777-59		6240-01-212-9585	29	10
97403	13227E6777-6		6110-01-213-3246	51B	755
97403	13227E6777-60		6240-01-213-3481	31	1A
				42	47
				51B	666
97403	13227E6777-61		5930-01-213-3587	51G	7
97403	13227E6777-62		5945-01-213-3469	51G	29
97403	13227E6777-63		5930-01-213-3233	30	22
97403	13227E6777-64		5930-01-213-3240	51B	440
97403	13227E6777-65		5533-01-213-3473	51B	435
97403	13227E6777-66		5930-01-213-3471	51B	457
97403	13227E6777-67		5930-01-213-3241	51B	441
97403	13227E6777-68		5920-01-214-5508	51	67
97403	13227E6777-69		6250-01-213-3508	51	79
97403	13227E6777-7		4820-01-213-8821	51B	752
97403	13227E6777-70		6120-01-213-3537	51	87
97403	13227E6777-71		5999-01-213-3601	51B	518
97403	13227E6777-72		5999-01-213-3598	51C	15
97403	13227E6777-73		5999-01-213-3599	51C	16
97403	13227E6777-74		5925-01-213-3465	51C	8A
97403	13227E6777-75		5950-01-213-3243	51C	32
97403	13227E6777-76		6130-01-213-3468	51C	18
97403	13227E6777-77		5910-01-213-3431	51C	23
97403	13227E6777-78		5910-01-213-3432	51C	24
97403	13227E6777-79		5930-01-213-3244	51B	224

## CROSS-REFERENCE INDEXES

FSCM	PART NUMBER	PART NUMBER INDEX		FIG.	ITEM
			STOCK NUMBER		
97403	13227E6777-8		6110-01-213-5797	51B	746
97433	13227E6777-81		5930-01-213-8781	51B	75
97403	13227E6777-82		3610-01-213-3256	51B	387
97403	13227E6777-83		5999-01-220-2617	39	14
97403	13227E6777-84		5930-01-220-2616	39	12
97403	13227E6777-85		5930-01-213-3471	39	6
				51B	344
97403	13227E6777-86		6105-01-213-3232	51B	265
97403	13227E6777-87		3610-01-213-3231	51B	259
97403	13227E6777-88		3030-01-212-9600	40	33
97403	13227E6777-89		3610-01-213-5799	40	24
97403	13227E6777-9		4810-01-213-3251	51B	749
97403	13227E6777-90		6105-01-213-8775	40	37
97403	13227E6777-91		3030-01-213-3230	51B	249
97403	13227E6777-92		3610-01-213-3234	51B	233
97403	13227E6777-94		3610-01-213-3237	34	69
				51F	37
97403	13227E6777-95		3010-01-213-8820	51F	1
97403	13227E6777-97		5530-01-213-3235	51B	565
97403	13227E6777-98		3610-01-213-8778	34	70
97403	13227E6777-99		5930-01-212-9576	34	8
C0223	133 012-000-6			45	52
52555	1390-3			1	55
52555	1390-4			1	51
52555	1393-5			1	54
				1	58
C0223	140 507-000-6			45	57
59730	141			2	62
				5	31B
				7	15
59730	142			2	38
				7	41
				7	63
				7	74
59730	143			2	27
				20	218
08075	143H3			20	181
08075	144			20	220
08075	145			20	219
15912	145AL			5	7
59730	1451			7	16
C0223	150 304-066-6			45	2
C0223	150 305-066-6			45	34
C0223	150 306-066-6			45	24
C0223	150 308-066-6			45	11
				46	2
C0223	151 115-006-6			45	64
C0223	151 116-066-6			45	67
08075	154			20	20
39428	1581A39			1	21
				16	7

## CROSS-REFERENCE INDEXES

## PART NUMBER INDEX

FSCM	PART NUMBER	STOCK NUMBER	FIG.	ITEM
19220	15818		15	65
			16	67
70485	1599		16	34
			16	93
39428	1599A16		10	31
39428	1651A18		57	14
			58	4
C0223	170 106-000-6		45	6
			46	29
C0223	171 038-066-6		46	19
08075	174		20	11
82634	175		7	54
08075	179		20	151
16543	2LB48AB		7	66
			7	77
C0223	2 X 22, DIN1481-FED ST		45	43
08075	203B		20	126
08075	2110B		20	3
C0223	214 010-000-6		45	4
08075	2165		20	3C
08075	2166		20	3A
08075	2167		20	3B
C0223	220 006-060-6		45	14
C0223	220 016-060-6		46	20
83330	2220		5	20A
08075	2222B		20	213
08075	2245		20	13
15912	226		5	6
94222	23-10-051-11		10	20
C0223	24(DIA)X5-5(DIA) X0-6 (MM)		45	70
C0223	240 810-000-6		45	8
74545	2420		2	95
C0223	25X3(90SH)		45	12
59730	2534		2	39
59730	2549		2	20
08075	261B		20	248
1E253	262		12	1
			13	22
C0223	270 009-300-6		45	32
C0223	270 010-300-6		45	5
			45	9
C0223	270 011-300-6		46	25
C0223	270 013-300-6		45	53
C0223	270 016-300-6		45	15
C0223	270 023-300-6		45	51
C0223	270 031-300-6		45	58
C0223	270 417-650-6		45	26
C0223	270 428-650-6		45	20
C0223	270 610-650-6		45	39

## CROSS-REFERENCE INDEXES

## PART NUMBER INDEX

FSCM	PART NUMBER	STOCK NUMBER	FIG.	ITEM
C0223	270 625-650-6		45	46
C0223	270 862-650-6		46	3
08556	272-SL		5	57
C0223	274 515-650-6		45	66
08556	275-SL		2	119
C0223	281-502-043-9		45	35
08075	29		20	136
C0223	290 001-500-6		45	7
			46	30
C0223	300- 123-005-1		46	4
C0223	300-205-001-1		46	12
C0223	300-205-002-1		46	7
C0223	300-305-002-1		46	10
C0223	300-307-001-1		46	27
C0223	300-307-003-1		46	11
C0223	300-311-003-1		46	13
C0223	300-314-003-2		46	8
C0223	300-328-004-1		46	9
C0223	300-330-001-1		46	6
C0223	300-341-709-1		46	28
C0223	300-502-002-1		46	24
64467	314		53	1
08075	318		20	224
08075	320		20	239
08075	321		20	240
59730	3301		8	9
60741	331SA00-150		5	27
08075	341		20	137
04618	34126		9	10
08075	35		20	149
00779	35115		8	4
08075	36		20	148
08075	36591B		20	259
08075	36592B		20	255
08075	36593		20	257
08075	36594		20	254
08075	37		20	146
08075	38		20	8
08075	39		20	134
56289	4PS-P10		5	18
08075	40		20	154
C0223	40x4		46	17
02570	400-2-2		9	13
C0223	400-303-012-1		45	71
C0223	400-502-066-1		45	69
13548	40002R-12V	6220-01-045-0249	7	21
13548	40003	6220-01-113-8210	7	31
08075	41		20	153
23540	415		10	6
08075	425		20	114



## CROSS-REFERENCE INDEXES

## PART NUMBER INDEX

FSCM	PART NUMBER	STOCK NUMBER	FIG.	ITEM
96153	425-0030-00		23	2
08075	44B		20	155
00141	4428		12	9
			13	19
11444	4599		19	24
11444	4602-2		18	67
11444	4603-2		18	59
11444	4605-1		18	56
11444	4606		18	19
11444	4607		18	24
11444	4613-2		18	57
11444	4618-1		18	52
11444	4619-J		18	49
11444	4629-1		18	6
11444	4631		18	7
11444	4632-1		18	1A
11444	4635		18	11
11444	4655		19	3
11444	4668		18	76
11444	4669		18	63
11444	4671-1		18	60
11444	4681	6675-01-275-7909	18	12
94222	47-62-201-50		16	8
94222	47-63-201-50		1	20
11444	4770		18	71
11444	4794		19	4
08075	48		20	208
		3615-01-171-3309	22	1
08075	49		20	207
74545	4929-2		5	67
60741	500-836		5	30
55422	500-879		5	8
55422	502-685		2	111
55422	502-693		2	107
72619	507-4537-1535-640	6240-00-862-2362	5	24
72619	508-8745-504		5	25
94222	51-16-714-24		8	14
08075	5160		20	260
11444	5177		18	75
04009	5216		8	7
31356	53-1516		5	26
94222	53-17-711-24		10	11
75582	5320-6		5	68
59730	5334		2	52A
74545	5362	5935-00-702-6024	2	8
19220	5601- 1/2		15	21
			16	26
96873	571A3		1	72
27901	59006		9	12
76348	60		2	21
1G500	60C		1	89

## CROSS-REFERENCE INDEXES

## PART NUMBER INDEX

FSCM	PART NUMBER	STOCK NUMBER	FIG.	ITEM
11444	6051-1		19	25
11444	6055-1		19	16
11444	6057		19	13
11444	6058		19	11
11444	6063		19	15
11444	6067		19	9
11444	6068		18	34
11444	6069	6675-01-229-6047	19	19
11444	6073		18	33
94222	61-1-1-0		57	18
02929	61F949		7	22
			7	32
1G500	617-814		2	56
55422	638-986		2	19
			2	45
55422	651-435		8	6
08075	66B		20	210
07393	6905		21	5
			55	21
			57	37
			59	20
55422	699-268		2	55
08075	7-AW	3610-01-175-5953	20	1
08075	70		20	223
08075	7006		20	217
08075	7011BA		20	216
08075	7017A		20	249
08075	7019BA		20	156
08075	7020		20	221
08075	7021		20	226
08075	7022		20	225
08075	7024B		20	139
08075	7034		20	147
08075	7047A		20	206
08075	7056		20	120
08075	7063		20	117
08075	7064BA		20	209
08075	7065		20	211
08075	7067		20	212
08075	7068		20	214
08075	7082A		20	112
08075	7083A		20	48
08075	7084		20	47A
08075	7085		20	47B
08075	7086A	3610-00-773-1636	20	78
08075	7088		20	63
08075	7089E		20	83
08075	7089F	3610-01-213-8783	20	84
08075	7090	3610-01-213-8784	20	77
08075	7091A	3610-00-773-1640	20	70
08075	7092		20	74

## SECTION IV

## TM 5-3610-253-24P

## CROSS-REFERENCE INDEXES

FSCM	PART NUMBER	PART NUMBER INDEX		FIG.	ITEM
			STOCK NUMBER		
08075	7093			20	75
08075	7094		3610-00-301-5064	20	82
08075	7095			20	113
08075	7096			20	43
08075	7097A		3610-01-213-8785	20	89
08075	7099			20	91
08075	7100			20	88
08075	7100A			20	86
08075	7101			20	85
08075	7102			20	98
08075	7103A			20	96
08075	7104			20	99
08075	7105			20	100
08075	7106			20	104
08075	7107A			20	102
08075	7108			20	103
08075	7109			20	92
08075	7110			20	106A
08075	7111A			20	44
08075	7112A			20	51
08075	7113			20	106
08075	7114			20	101
08075	7115A			20	37
08075	7117			20	36
08075	7118			20	50
08075	7120			20	40
08075	7121			20	228
08075	7122			20	227
08075	7123			20	230
08075	7124			20	229
08075	7126A			20	67
08075	7130			20	95
08075	7131			20	97
08075	7132B		3610-00-301-5066	20	56
08075	7133A			20	61
08075	7134 B		3610-00-301-5067	20	57
08075	7135			20	55
08075	7136		3610-00-884-9684	20	58
08075	7137A			20	41
08075	7138A		3610-00-301-5068	20	23
08075	7139A			20	33
08075	7140			20	22
08075	7142			20	31
08075	7144			20	29
81790	7145			1	90
				20	32
08075	7146			20	28
08075	7153A			20	2
08075	7154			20	69
08075	7155			20	12
08075	7160			20	27

## SECTION IV

## TM 5-3610-253-24P

## CROSS-REFERENCE INDEXES

FSCM	PART NUMBER	PART NUMBER INDEX		FIG.	ITEM
			STOCK NUMBER		
08075	7161			20	35
08075	7164			20	39
08075	7166			20	94
08075	7167			20	47
08075	7168			20	93
08075	7169			20	66
08075	7170A			20	65
08075	7173			20	64
08075	7176			20	59
08075	7178			20	60
08075	7180			20	38
08075	7190			20	68
08075	7192			20	152
08075	7194			20	72
08075	7195			20	71
08075	7196			20	45
08075	7197			20	46
08075	7199			20	110
08075	7200			20	157
08075	7201			20	118
08075	7202			20	76
08075	7204			20	108
08075	7205			20	107
08075	7208			20	49
08075	7210			20	109
08075	7212			20	53
08075	7214			20	54
08075	7217			23	62
08075	7218			20	52
08075	7219			20	105
08075	7221			20	34
08075	7223			20	81
08075	7224			20	80
08075	7226			20	30
08075	7227			20	10
08075	7228			20	79
08075	7232			20	25
08075	7233			20	24
08075	7234			20	26
08075	7236			20	111
08075	7240			20	234
08075	7241			20	237
08075	7242			20	236
08075	7243			20	233
08075	7244			20	231
08075	7245			20	87
08075	7252			20	232
08075	7253A			20	143
08075	7254			20	143
08075	7255			20	135
08075	7256			20	142

## CROSS-REFERENCE INDEXES

## PART NUMBER INDEX

FSCM	PART NUMBER	STOCK NUMBER	FIG.	ITEM
08075	7257B		20	138
08075	7258		20	144
08075	7259		20	145
08075	7260		20	141
08075	7265		20	21
08075	7276		20	15
08075	7277		20	5
08075	7278		20	4
08075	7280		20	6
08075	7281		20	9
08075	7282		20	7
1G500	736-686		2	57
08075	7423		20	115
08075	7424		20	116
08075	7645A		20	133
08075	7648		20	123
08075	7655		20	124
08075	7656A		20	127
08075	7665		20	17
08075	7666		20	19
08075	7667		20	18
08075	7675		20	190
08075	7676		20	159
08075	7677		20	185
08075	7678		20	184
08075	7679		20	162
08075	7680		20	182
08075	7681		20	165
08075	7682		20	195
03007	7791-02-LH		56	9
03007	7791-02-RH		56	10
86168	8-141		7	45
00613	8L-JN		2	76
			6	5
00613	8LKN		14	21
39428	8028T16		1	12
39428	8028T999		1	13
81640	8295K108	5930-01-213-3466	7	23
			7	33
59730	842		2	65
			5	31A
			7	26
59730	843		7	40
			7	64
			7	75
74545	85004		2	3
08075	850269	6105-01-179-0986	20	245
08075	850602		20	198
08075	850671		20	167
08075	850730	3030-01-187-1205	20	183
08075	850767		20	251

## CROSS-REFERENCE INDEXES

FSCM	PART NUMBER	PART NUMBER INDEX		FIG.	ITEM
			STOCK NUMBER		
08075	850809		3610-01-213-8776	20	174
08075	850886			20	168
08075	850887			20	169
08075	850888		3040-01-247-3649	20	170
08075	850889		5360-01-214-4767	20	171
08075	850890			20	176
08075	850891		6675-01-247-2372	20	172
08075	850892		2530-01-247-3648	20	173
08075	850893		5360-01-214-8358	20	175
08075	85098			20	197
08075	85125			20	178
08075	85126			20	200
08075	85128			20	194
08075	85174		5530-31-184-3442	20	258
08075	85199			20	199
08075	85202			20	222
08075	85416			20	201
08075	86198		6675-01-229-6049	20	193
08075	86243		3610-01-213-8786	20	196
08075	87000			20	205
08075	87001			20	202
08075	87002		5925-01-213-8777	20	203
39428	8876T14			2	71
81487	8910K03		5999-01-203-1019	5	31H
C0223	9 MM DIA,525			45	22
C0223	900 336-001-1			45	45
C0223	900-103-011-1			45	74
C0223	900-123-001-1			45	25
C0223	900-221-001-1			45	56
C0223	900-221-005-1			45	68
C0223	900-303-001-1			45	44
C0223	900-303-005-1			45	63
C0223	900-303-006-1			45	48
C0223	900-304-402-1			45	65
C0223	900-305-001-1			45	18
C0223	900-316-008-1			45	38
C0223	900-322-001-1			45	13
C0223	900-324-001-1			45	17
C0223	900-330-01X-1			45	37
C0223	900-345-001-2			45	16
C0223	900-349-002-1			45	27
C0223	900-502-011-1			45	29
C0223	901-324-003-1			45	42
C0223	902-502-001-1			45	55
74545	91071			2	88
74545	91091			2	84
74545	91101			2	7
74545	91111			2	94
94222	92-20-305-72			55	12
				59	12
C0347	92/10.00			50	1

## SECTION IV

## TM 5-3610-253-24P

## CROSS-REFERENCE INDEXES

FSCM	PART NUMBER	PART NUMBER INDEX STOCK NUMBER	FIG.	ITEM
00347	92/10.00.017426		51B	478
00347	92/10.00.200092		50	29
			51B	698
00347	92/10.00.200101		50	19
			51B	694
00347	92/10.00.200139		50	23
			51B	692
00347	92/10.00.200140		51B	471
00347	92/10.00.200264		50	10
00347	92/10.00.200369		50	15
			51B	700
00347	92/10.00.200578		50	27
			51B	696
00347	92/10.00.200581		50	6
			51B	677
00347	92/10.00.200590		51B	689
00347	92/10.00.200637		50	28
			51B	697
00347	92/10.00.200639		50	26
			51B	701
00347	92/10.00.200708		50	7
			51B	475
00347	92/10.00.200971		51B	680
00347	92/10.00.201044		51B	688
00347	92/10.00.201122		50	1A
			51B	477
00347	92/10.00.201530		50	21
00347	92/10.00.201723		50	11
00347	92/10.00.201966		51B	691
00347	92/10.00.202178		50	5
			51B	676
00347	92/10.00.202411		51B	472
00347	92/10.00.205696		50	3
00347	92/10.00.205876		50	17
00347	92/10.00.205879		50	12
00347	92/10.00.205881		50	2
00347	92/10.00.205882		50	4
			51B	480
00347	92/10.00.208668		50	22
00347	92/10.00.209479		50	30
			51B	702
00347	92/10.00.210018		50	31
			51B	699
00347	92/10.00.210406		50	16
00347	92/10.00.214000		51B	704
00347	92/10.00.215877		50	9
			51B	679
00347	92/10.00.216666		51B	681
00347	92/10.00.217121		51B	690
00347	92/10.00.218893		50	25
			51B	695

## CROSS-REFERENCE INDEXES

FSCM	PART NUMBER	PART NUMBER INDEX STOCK NUMBER	FIG.	ITEM
C0347	92/10.00.218899		50	20
C0347	92/10.00.222926		51B	705
C0347	92/10.00.224520		50	32
C0347	92/10.00.224578		50	8
C0347	92/10.00.224587		50	14
C0347	92/10.00.224588		50	13
C0347	92/10.00.230064		51B	693
C0347	92/10.00.230374		51B	473
C0347	92/10.00.230377		51B	474
C0347	92/10.00.231520		51B	678
C0347	92/10.00.23151		51B	683
C0347	92/10.00.232061		51B	476
C0347	92/10.00.232290		51B	479
C0347	92/10.00.233112		51B	709
C0347	92/10.01		44	1
C0347	92/10.01.010023		44	36
C0347	92/10.01.010784		51	48
C0347	92/10.01.010820		44	29
C0347	92/10.01.013060		46	1
C0347	92/10.01.014323		45	1
C0347	92/10.01.014373		44	10
C0347	92/10.01.014784		51	8
C0347	92/10.01.014859		51	14
			51B	547
C0347	92/10.01.017002		51B	792
C0347	92/10.01.017083		51B	796
C0347	92/10.01.017115		51B	802
C0347	92/10.01.017116		51B	741
C0347	92/10.01.017289		51B	771
C0347	92/10.01.2		51	1
C0347	92/13.01.200101		51	37
C0347	92/10.01.200119		51	13
			51B	545
C0347	92/10.01.200139		51B	530
C0347	92/10.01.200140		51	6
			51B	532
C0347	92/10.01.200237		44	21
C0347	92/10.01.200240		44	66
C0347	92/10.01.200243		51K	3
C0347	92/10.01.200245		44	4
C0347	92/10.01.200257		51B	785
C0347	92/10.01.200263		51	59
C0347	92/10.01.200267		44	55
C0347	92/10.01.200269		44	63
			51	50
C0347	92/10.01.200272		51B	786
C0347	92/10.01.200282		51B	730
C0347	92/10.01.200284		51B	740
C0347	92/10.01.200291		44	51
C0347	92/10.01.200293		44	64
C0347	92/10.01.200302		51	64



## CROSS-REFERENCE INDEXES

FSCM	PART NUMBER	PART NUMBER INDEX STOCK NUMBER	FIG.	ITEM
C0347	92/10.01.200302		51B	708
C0347	92/10.01.200366		51B	758
C0347	92/10.01.200367		51B	716
C0347	92/10.01.200372		51	46
C0347	92/10.01.200378		51B	727
C0347	92/10.01.200380		51B	772
C0347	92/10.01.200382		51B	766
C0347	92/10.01.200383		44	41
			51	53
C0347	92/10.01.200388		51B	773
C0347	92/10.01.200417		51	10
			51B	539
C0347	92/10.01.200419		51	15
			51B	548
C0347	92/10.01.200443		51	35
			51B	706
C0347	92/10.01.200540		44	60
C0347	92/10.01.200581		51	47
C0347	92/10.01.200583		51B	775
C0347	92/10.01.200584		51	19
			51B	543
C0347	92/10.01.200588		51B	769
C0347	92/10.01.200599		51	24
			51B	555
C0347	92/10.01.200605		51	40
C0347	92/10.01.200637		44	22
C0347	92/10.01.200639		51	5
			51B	535
C0347	92/10.01.200641		51	20
			51B	546
C0347	92/10.01.200643		51B	720
C0347	92/10.01.200646		44	65
			51	16
			51B	549
C0347	92/10.01.200648		51	36
			51B	707
C0347	92/10.01.200708		51	7
			51B	533
C0347	92/10.01.200798		44	52
			51K	11
C0347	92/10.01.200818		51B	795
C0347	92/10.01.200824		51	56
C0347	92/10.01.200843		51	44
C0347	92/10.01.200918		44	19
			51B	742
C0347	92/10.01.200923		51K	2
C0347	92/10.01.200927		51B	774
C0347	92/10.01.200928		44	46
C0347	92/10.01.200930		44	57
C0347	92/10.01.200937		44	26
C0347	92/10.01.200966		44	2

## CROSS-REFERENCE INDEXES

FSCM	PART NUMBER	PART NUMBER INDEX		FIG.	ITEM
			STOCK NUMBER		
C0347	92/10.01.200969			51B	719
C0347	92/10.01.201014			51B	754
C0347	92/10.01.201016			44	45
C0347	92/10.01.201028			51B	804
C0347	92/10.01.201097			51	32
				51B	763
C0347	92/10.01.201102			51	22
				51B	553
C0347	92/10.01.201105			51K	9
C0347	92/10.01.201112			51	1A
C0347	92/10.01.201157			51	54
C0347	92/10.01.201335			51B	745
C0347	92/10.01.201524			51	3
				51B	534
C0347	92/10.01.201561			51	52
C0347	92/10.01.201570			51B	789
C0347	92/10.01.201706			51	31
				51B	762
C0347	92/10.01.201737			51	55
C0347	92/10.01.201738			51	43
C0347	92/10.01.201743			44	17
C0347	92/10.01.201785			44	56
C0347	92/10.01.202150			44	28
C0347	92/10.01.202276			51B	751
C0347	92/10.01.202429			51K	7
C0347	92/10.01.205033			51K	15
C0347	92/10.01.205035			51K	14
C0347	92/10.01.205040			44	54
C0347	92/10.01.205042			44	7
C0347	92/10.01.205046			44	53
C0347	92/10.01.205060			51K	5
C0347	92/10.01.206306			51	42
C0347	92/10.01.205308			51	28
				51B	731A
C0347	92/10.01.205413			44	50
C0347	92/10.01.205418			44	35
C0347	92/10.01.205419			44	13
				51B	739
C0347	92/10.01.205429			44	1A
				51B	733
C0347	92/10.01.205433			44	40
C0347	92/10.01.205435			44	11
C0347	92/10.01.205446			44	38
C0347	92/10.01.205447			44	16
C0347	92/10.01.205454			51B	743
C0347	92/10.01.205568			44	62
C0347	92/10.01.205658			51	41
C0347	92/10.01.205698			44	68
C0347	92/10.01.205761			51	51
C0347	92/10.01.205802			51	49
C0347	92/10.01.205838			51	65

## CROSS-REFERENCE INDEXES

FSCM	PART NUMBER	PART NUMBER INDEX STOCK NUMBER	FIG.	ITEM
C0347	92/10.01.205869		44	67
C0347	92/10.01.205891		51	27
C0347	92/10.01.205892		51	23
			51B	556
C0347	92/10.01.205899		44	37
C0347	92/10.01.205900		44	27
C0347	92/10.01.205901		44	39
C0347	92/10.01.205904		44	71
C0347	92/10.01.205908		44	61
C0347	92/10.01.205912		44	8
C0347	92/10.01.205913		44	5
C0347	92/10.01.205914		44	6
C0347	92/10.01.205918		44	32
C0347	92/10.01.205919		44	31
C0347	92/10.01.205920		44	25
C0347	92/10.01.205921		44	23
C0347	92/10.01.205922		44	14
C0347	92/10.01.205923		44	20
C0347	92/10.01.205925		44	24
C0347	92/10.01.205926		44	18
C0347	92/10.01.207806		51	11
			51B	540
C0347	92/10.01.208309		51	12
C0347	92/10.01.208432		51	26
C0347	92/10.01.208433		51	25
C0347	92/10.01.208554		51	18
			51B	542
C0347	92/10.01.208555		51	30
			51B	544
C0347	92/10.01.208556		51	2
			51B	531
C0347	92/10.01.208779		51B	780
C0347	92/10.01.212710		51	60
			51B	714
C0347	92/10.01.213483		51	63
			51B	713
C0347	92/10.01.213945		51	61
			51B	711
C0347	92/10.01.213948		51	62
			51B	712
C0347	92/10.01.216336		44	43
C0347	92/10.01.217050		51	45
C0347	92/10.01.217286		44	42
			51K	8
C0347	92/10.01.218132		51	38
C0347	92/10.01.218133		51	39
C0347	92/10.01.218204		51	57
C0347	92/10.01.218895		44	70
C0347	92/10.01.218919		44	3
C0347	92/10.01.219620		51	33
C0347	92/10.01.219621		51	34

## CROSS-REFERENCE INDEXES

FSCM	PART NUMBER	PART NUMBER INDEX STOCK NUMBER	FIG.	ITEM
C0347	92/10.01.220030		51B	770
C0347	92/10.01.221605		51B	800
C0347	92/10.01.221873		51B	743
C0347	92/10.01.222277		44	58
C0347	92/10.01.222934		44	12
C0347	92/10.01.222935		44	9
C0347	92/10.01.273089		44	30
C0347	92/10.01.223275		44	59
C0347	92/10.01.223276		44	49
C0347	92/10.01.223277		44	48
C0347	92/10.01.223291		51	29
			51B	731B
C0347	92/10.01.223718		44	69
C0347	92/10.01.223980		44	34
C0347	92/10.01.223981		44	33
C0347	92/10.01.224219		51	58
C0347	92/10.01.224412		44	15
C0347	92/10.01.224419		51	4
C0347	92/10.01.224527		44	44
C0347	92/10.01.224528		44	47
C0347	92/10.01.224569		51	90
C0347	92/10.01.224012		51	21
			51B	551
C0347	92/10.01.230068		51B	768
C0347	92/10.01.230077		51B	793
C0347	92/10.01.230078		51B	798
C0347	92/10.01.230079		51B	794
C0347	92/10.01.230080		51B	797
C0347	92/10.01.230084		51B	721
C0347	92/10.01.230085		51B	718
C0347	92/10.01.230086		51B	717
C0347	92/10.01.230099		51B	554
C0347	92/10.01.230100		51B	552
C0347	92/10.01.230487		51B	723
C0347	92/10.01.231043		51K	6
C0347	92/10.01.231048		51K	10
C0347	92/10.01.231052		51B	801
C0347	92/10.01.231058		51B	738
C0347	92/10.01.231059		51B	735
C0347	92/10.01.231060		51B	732
C0347	92/10.01.231061		51B	737
C0347	92/10.01.231115		51B	715
C0347	92/10.01.231139		51B	790
C0347	92/10.01.231140		51B	791
C0347	92/10.01.231238		51K	16
C0347	92/10.01.231353		51B	541
C0347	92/10.01.231354		51B	728
C0347	92/10.01.231355		51B	729
C0347	92/10.01.231376		51B	724
C0347	92/10.01.231377		51B	725
C0347	92/10.01.231387		51K	13

## SECTION IV

## TM 5-3610-253-24P

## CROSS-REFEREMCE INDEXES

FSCM	PART NUMBER	FART NUMBER INDEX		FIG.	ITEM
			STOCK NUMBER		
C0347	92/10.01.231388			51K	4
C0347	92/10.01.231389			51B	757
C0347	92/10.01.231392			51B	782
C0347	92/10.01.231393			51B	781
C0347	92/10.01.231394			51B	783
C0347	92/10.01.231398			51B	779
C0347	92/10.01.231419			51B	759
C0347	92/10.01.231420			51B	760
C0347	92/10.01.231424			51K	12
C0347	92/10.01.231482			51B	767
C0347	92/10.01.231486			51B	761
C0347	92/10.01.231537			51B	744
C0347	92/10.01.231665			51B	710
C0347	92/10.01.231833			51B	726
C0347	92/10.01.231938			51B	722
C0347	92/10.01.231977			51B	778
C0347	92/10.01.231978			51B	799
C0347	92/10.01.231984			51B	731C
C0347	92/10.01.232005			51B	765
C0347	92/10.01.232006			51B	764
C0347	92/10.01.232007			51B	777
C0347	92/10.01.232008			51B	776
C0347	92/10.01.314879			51B	803
C0347	92/10.02			32	1
C0347	92/10.02.013603			32	32
				51B	499
C0347	92/10.02.200066			32	21
				51B	509
C0347	92/10.02.200101			32	26
				51B	483
C0347	92/10.02.200140			32	31
				51B	496
C0347	92/10.02.200243			51B	486
C0347	92/10.02.200305			32	13
C0347	92/10.02.200365			32	44
C0347	92/10.02.200367			32	33
				32	49
				51B	488
				51B	520
C0347	92/10.02.200368			51B	491
C0347	92/10.02.200378			32	50
C0347	92/10.02.200581			32	6
				51B	494
C0347	92/10.02.200632			32	18
				51B	503
C0347	92/10.02.200639			32	34
				51B	489
C0347	92/10.02.200708			32	29
				51B	497
C0347	92/10.02.200712			32	51
				51B	492

## CROSS-REFERENCE INDEXES

FSCM	PART NUMBER	PART NUMBER INDEX STOCK NUMBER	FIG.	ITEM
C0347	92/10.02.203743		32	15
			51B	529
C0347	92/10.02.200843		32	9
C0347	92/10.02.201089		32	17
			51B	502
C0347	92/10.02.201128		32	23
			51B	511
C0347	92/10.02.201131		32	1A
C0347	92/10.02.201479		32	3
C0347	92/10.02.201896		32	36
			51B	522
C0347	92/10.01.202178		32	11
			51B	485
C0347	92/10.02.202206		32	43
			51B	525
C0347	92/10.02.205573		32	38
C0347	92/10.02.205598		51B	512
C0347	92/10.02.205651		32	14
			51B	536
C0347	92/10.02.205772		32	37
C0347	92/10.02.235946		32	12
C0347	92/10.02.205947		32	47
			51B	527
C0347	92/10.02.205958		32	24
C0347	92/10.02.205964		32	10
C0347	92/10.02.209990		32	4
C0347	92/10.02.211001		32	25
			51B	504
C0347	92/10.02.211002		32	19
C0347	92/10.02.211014		32	22
			51B	510
C0347	92/10.02.216665		32	39
			51B	484
C0347	92/10.02.218893		32	45
C0347	92/10.01.218899		51B	487
C0347	92/10.02.218920		32	46
			51B	495
C0347	92/10.02.220109		32	2
C0347	92/10.02.220131		32	8
C0347	92/10.02.220132		32	5
C0347	92/10.02.220133		32	7
C0347	92/10.02.223351		32	52
C0347	92/10.02.223371		32	28
C0347	92/10.02.223423		32	30
			51B	498
C0347	92/10.02.223586		32	48
C0347	92/10.02.224172		32	40
			51B	481
C0347	92/10.02.224308		32	41
			51B	482
C0347	92/10.02.224316		32	42

## CROSS-REFERENCE INDEXES

FSCM	PART NUMBER	PART NUMBER INDEX STOCK NUMBER	FIG.	ITEM
C0347	92/10.02.224316		51B	526
C0347	92/10.02.224534		32	35
			51B	521
C0347	92/10.02.224552		51B	523
C0347	92/10.02.224563		51B	524
C0347	92/10.02.233107		51B	528
C0347	92/10.02.233111		51B	507
C0347	92/10.02.233378		51B	490
C0347	92/10.02.233379		51B	493
C0347	92/10.03		33	1
C0347	92/10.03.010034		33	9
			51B	593
C0347	92/10.03.010634		33	37
C0347	92/10.03.014377		33	30
			51J	16
C0347	92/10.01.014380		33	16
			51J	5
C0347	92/10.03.014475		33	35
C0347	92/10.03.014628		33	19
			51J	17
C0347	92/10.03.014634		33	14
			51J	3
C0347	92/10.03.014847		33	17
			51J	1
C0347	92/10.03.01776		51I	10
C0347	92/10.03.200250		33	7
			51B	591
C0347	92/10.03.200456		33	22
			51J	6
C0347	92/10.03.200581		33	48
			51I	4
C0347	92/10.03.200592		33	2
			51B	587
C0347	92/10.03.200606		33	42
C0347	92/10.03.200607		33	39
C0347	92/10.03.200639		33	8
			51B	592
C0347	92/10.03.200652		33	3
			51B	588
C0347	92/10.03.200789		33	21
			51J	8
C0347	92/10.03.200855		51I	14
C0347	92/10.03.200962		33	11
			51B	598
C037'	92/10.03.201127		33	32
			51B	595
C0347	92/10.03.201624		51I	11
C0347	92/10.03.201855		33	50
C0347	92/10.03.201998		33	49
			51I	5
C0347	92/10.03.202080		33	15

## SECTION IV

## TM 5-3610-253-24P

## CROSS-REFERENCE INDEXES

FSCM	PART NUMBER	PART NUMBER INDEX STOCK NUMBER	FIG.	ITEM
C0347	92/10.03.202080		51J	4
C0347	92/10.03.202171		33	13
			51J	2
C0347	92/10.03.202179		33	4
			51B	586
C0347	92/10.03.205118		33	36
			51I	2
C0347	92/10.03.205525		33	44
C0347	92/10.03.205743		33	51
C0347	92/10.03.205809		33	38
C0347	92/10.03.206002		33	31
			51J	19
C0347	92/10.03.206005		33	10
			51B	594
C0347	92/10.03.206006		33	6
			51B	590
C0347	92/10.03.206007		33	5
			51B	589
C0347	92/10.03.206010		33	33
			51B	596
C0347	92/10.03.206015		33	41
C0347	92/10.03.206016		33	43
C0347	92/10.03.208612		33	34
			51B	597
C0347	92/10.03.220951		33	23
			51J	7
C0347	92/10.03.221894		33	24
			51J	9
C0347	92/10.03.221908		33	45
C0347	92/10.03.221909		33	46
C0347	92/10.03.221910		33	52
C0347	92/10.03.221911		33	47
C0347	92/10.03.222744		33	18
			51J	10
C0347	92/10.03.222745		33	28
			51J	14
C0347	92/10.03.222746		33	27
			51J	13
C0347	92/10.03.222748		33	26
			51J	12
C0347	92/10.03.222749		33	20
			51J	18
C0347	92/10.03.222769		33	29
			51J	15
C0347	92/10.03.223007		33	25
			51J	11
C0347	92/10.03.223023		33	40
C0347	92/10.03.223058		33	1A
			51B	600
C0347	92/10.03.224306		33	53
C0347	92/10.03.224761		51I	3



## CROSS-REFERENCE INDEXES

FSCM	PART NUMBER	PART NUMBER INDEX STOCK NUMBER	FIG.	ITEM
C0347	92/10.03.232377		51B	601
C0347	92/10.03.232380		511	6
C0347	92/10.03.232382		511	17
C0347	92/10.03.233110		511	12
C0347	92/10.03.233136		511	7
C0347	92/10.03.233184		511	15
C0347	92/10.03.233185		511	16
C0347	92/10.03.233186		511	13
C0347	92/10.04		35	1
C0347	92/10.04.013788		35	41
C0347	92/10.04.013790		36	32
C0347	92/10.04.017491		51B	611
C0347	92/10.04.200371		35	9
			51B	612
C0347	92/10.04.200420		35	1A
			51B	613
C0347	92/10.04.200576		35	14
C0347	92/10.04.200588		35	2
C0347	92/10.04.200635		35	15
C0347	92/10.04.200637		35	13
C0347	92/10.04.200646		35	4
			51B	615
C0347	92/10.04.200663		35	3
			51B	614
C0347	92/10.04.200787		35	40
C0347	92/10.04.200877		35	22
C0347	92/10.04.200980		51B	620
C0347	92/10.04.201091		51B	602
C0347	92/10.04.201558		51B	604
C0347	92/10.04.201654		35	31
C0347	92/10.04.201727		35	25
			35	28
C0347	92/10.04.201852		35	26
C0347	92/10.04.202015		35	23
C0347	92/10.04.202089		35	29
C0347	92/10.04.202090		35	12
C0347	92/10.04.202179		35	5
			51B	618
C0347	92/10.04.202285		51B	608
C0347	92/10.04.205136		36	25
C0347	92/10.04.205527		35	39
C0347	92/10.04.205551		35	33
C0347	92/10.04.205687		35	38
			51B	606
C0347	92/10.04.206020		35	35
C0347	92/10.04.206023		35	11
			51B	617
C0347	92/10.04.206028		35	7
			51B	622
C0347	92/10.04.206031		35	8
C0347	92/10.04.206035		35	42

## SECTION IV

## TM 5-3610-253-24P

## CROSS-REFERENCE INDEXES

FSCM	PART NUMBER	PART NUMBER INDEX		FIG.	ITEM
			STOCK NUMBER		
C0347	92/10.04.206036			35	37
C0347	92/10.04.216861			35	17
C0347	92/10.04.217308			35	27
C0347	92/10.04.217309			35	32
C0347	92/10.04.217312			35	20
C0347	92/10.04.218852			35	6
C0347	92/10.04.218853			35	21
C0347	92/10.04.218854			35	34
C0347	92/10.04.218855			35	10
				51B	616
C0347	92/10.04.219569			35	43
C0347	92/10.04.222344			35	24
C0347	92/10.04.222345			35	30
C0374	92/10.04.223703			35	36
C0347	92/10.04.224159			35	16
C0347	92/10.04.224160			35	19
C0347	92/10.04.224161			35	18
C0347	92/10.04.230056			51B	609
C0347	92/10.04.230493			51B	610
C0347	92/10.04.232094			51B	621
C0347	92/10.04.232333			51B	605
C0347	92/10.04.232564			51B	623
C0347	92/10.04.233188			51B	619
C0347	92/10.04.233378			51B	603
C0347	92/10.04.233411			51B	607
C0347	92/10.05			49	1
C0347	92/10.05.010038			49	29
				51B	138
C0347	92/10.05.010039			49	3
				51B	128
C0347	92/10.05.01440			49	41
C0347	92/10.05.014510			49	8
C0347	92/10.05.017085			51B	124
C0347	92/10.05.017196			51B	148
C0347	92/10.05.200245			49	19
C0347	92/10.05.200334			51B	126
C0347	92/10.05.200368			49	9
				49	16
C0347	92/10.05.200373			51B	122
C0347	92/10.05.200378			49	42
C0347	92/10.05.200379			51B	119
C0347	92/10.05.200382			51B	136
C0347	92/10.05.200411			49	1A
(33.347)	92/10.05.200539			49	33
				51B	143
C0347	92/10.05.200618			49	5
				49	27
				51B	130
C0347	92/10.05.200639			49	10
				49	17
				51B	123

## CROSS-REFERENCE INDEXES

FSCM	PART NUMBER	PART NUMBER INDEX STOCK NUMBER	FIG.	ITEM
C0347	92/10.05.200641		51B	1 2 0
C0347	92/10.05.200643		49	2
			51B	127
C0347	92/10.05.200712		49	43
C0347	92/10.05.200902		49	34
			51B	144
C0347	92/10.05.201000		49	23
			51B	133
C0347	92/10.05.201093		49	21
C0347	92/10.05.201148		49	37
			51B	142
C0347	92/10.05.201149		49	32
			49	36
			51B	141
C0347	92/10.05.201225		49	14
C0347	92/10.05.201919		49	6
			49	26
			51B	131
C0347	92/10.05.202116		51B	140
C0347	92/10.05.205133		49	35
			49	40
			51B	147
C0347	92/10.05.205220		49	7
			49	25
			51B	132
C0347	92/10.05.205631		49	24
			51B	134
C0347	92/10.05.205679		49	39
			51B	145
C0347	92/10.05.205707		49	4
			51B	129
C0347	92/10.05.206044		49	12
C0347	92/10.05.214000		49	15
			51B	118
C0347	92/10.05.222790		49	28
C0347	92/10.05.222926		49	18
C0347	92/10.05.222928		49	20
C0347	92/10.05.223376		49	22
C0347	92/10.05.223633		49	30
C0347	92/10.05.224220		49	38
C0347	92/10.05.224221		49	31
C0347	92/10.05.224927		51B	137
C0347	92/10.05.224928		51B	135
C0347	92/10.05.224931		51B	121
C0347	92/10.05.224932		51B	125
C0347	92/10.05.231378		51B	146
C0347	92/10.05.231760		51B	139
C0347	92/10.06		36	1
C0347	92/10.06.014220		36	38
C0347	92/10.06.014582		36	12
			51B	645

## CROSS-REFERENCE INDEXES

FSCM	PART NUMBER	PART NUMBER INDEX STOCK NUMBER	FIG.	ITEM
C0347	92/10.06.014747		36	26
C0347	92/10.06.014753		36	43
C0347	92/10.06.017198		51B	661
C0347	92/10.06.017199		51B	640
C0347	92/10.06.017200		51B	628
C0347	92/10.06.200334		51B	655
C0347	92/10.06.200368		36	14
C0347	92/10.06.200378		36	7
			51B	624
C0347	92/10.06.200541		36	6
C0347	92/10.06.200584		36	5
C0347	92/10.06.200590		36	19
			51B	648
C0347	92/10.06.200639		36	15
C0347	92/10.06.200641		36	8
			51B	625
C0347	92/10.06.200643		51B	654
C0347	92/10.06.200887		36	4
			51B	632
C0347	92/10.06.201000		51B	653
C0347	92/10.06.201407		51B	637
C0347	92/10.06.201729		51B	636
C0347	92/10.06.201828		36	1A
			36	30
C0347	92/10.06.202231		51B	646
C0347	92/10.06.202236		51B	635
C0347	92/10.06.202237		51B	650
C0347	92/10.06.205110		36	20
C0347	92/10.06.205114		36	36
			51B	630
C0347	92/10.06.205130		36	34
			36	41
C0347	92/10.06.205133		36	33
			36	39
			51B	642
			51B	663
C0347	92/10.06.205135		51B	660
C0347	92/10.06.205279		51B	649
C0347	92/10.06.205465		51B	641
			51B	662
C0347	92/10.06.205522		36	48
C0347	92/10.06.205523		36	45
C0347	92/10.06.205576		36	10
			51B	634
C0347	92/10.06.205656		36	11
C0347	92/10.06.205737		36	2
			36	31
C0347	92/10.06.206049		36	35
			36	40
C0347	92/10.06.206050		36	22
			36	29

## CROSS-REFERENCE INDEXES

FSCM	PART NUMBER	PART NUMBER INDEX		FIG.	ITEM
			STOCK NUMBER		
C0347	92/10.06.206052			36	23
				36	27
C0347	92/10.06.206053			36	21
C0347	92/10.06.206054			36	17
C0347	92/10.06.206055			36	16
C0347	92/10.06.206058			36	49
C0347	92/10.06.206059			36	24
C0347	92/10.06.206061			36	47
C0347	92/10.06.206066			36	13
C0347	92/10.06.206067			36	37
C0347	92/10.06.207849			51B	639
C0347	92/10.06.217121			36	3
C0347	92/10.06.219744			51B	658
C0347	92/10.06.221952			36	42
C0347	92/10.06.223339			51B	659
C0347	92/10.00.224101			36	9
				51B	626
C0347	92/10.06.224245			36	28
C0347	92/10.06.224252			36	46
C0347	92/10.06.224253			36	44
C0347	92/10.06.230135			51B	651
C0347	92/10.06.231137			51B	665
C0347	92/10.06.231138			51B	644
C0347	92/10.06.231232			51B	629
C0347	92/10.06.231234			51B	627
C0347	92/10.06.231244			51B	631
C0347	92/10.06.231320			51B	657
C0347	92/10.06.231402			51B	643
				51B	664
C0347	92/10.06.231449			51B	656
C0347	92/10.06.232104			51B	638
C0347	92/10.06.233167			51B	652
C0347	92/10.06.233187			51B	633
C0347	92/10.07			47	1
C0347	92/10.07.010123			47	22
C0347	92/10.07.010789			47	14
C0347	92/10.07.010791			47	13
C0347	92/10.07.010865			47	37
C0347	92/07.013445			47	1A
				51B	28
C0347	92/10.07.013581			47	35
C0347	92/10.07.013582			47	62
C0347	92/10.07.017087			51B	102
C0347	92/10.07.017088			51B	90
C0347	92/10.07.017091			51B	77
C0347	92/10.07.017104			51B	86
C0347	92/10.07.017133			51B	38
C0347	92/10.07.017202			51B	43
C0347	92/10.07.017203			51B	42
C0347	92/10.07.017314			51B	72
C0347	92/10.07.017326			51B	71

## SECTION IV

## TM 5-3610-253-24P

## CROSS-REFERENCE INDEXES

FSCM	PART NUMBER	FART NUMBER INDEX		FIG.	ITEM
			STOCK NUMBER		
C0347	92/10.07.017448			51B	39
C0347	92/10.07.017689			51B	69
C0347	92/10.07.200073			47	20
				51B	35
C0347	92/10.07.200082			51B	65
C0347	92/10.07.200101			47	15
C0347	92/10.07.200105			51B	59
C0347	92/10.07.200139			47	8
C0347	92/10.07.200140			51B	55
C0347	92/10.07.200235			51B	60
C0347	92/10.07.202246			47	11
C0347	92/10.07.200263			47	29
C0347	92/10.07.200367			47	17
C0347	92/10.07.200369			51B	103
C0347	92/10.07.200373			51B	99
C0347	92/10.07.200374			47	28
C0347	92/10.07.200576			47	31
				51B	68
C0347	92/10.07.200578			51B	83
C0347	92/10.07.203581			47	24
				51B	91
C0347	92/10.07.200635			47	21
				51B	36
C0347	92/10.07.200637			51B	61
C0347	92/10.07.200639			47	12
				51B	92
C0347	92/10.07.200641			47	30
C0347	92/10.07.200682			47	32
				47	44
C0347	92/10.07.200708			47	16
				51B	105
C0347	92/10.07.200825			51B	44
C0347	92/10.07.201073			51B	45
C0347	92/10.07.231075			51B	41
C0347	92/10.07.201177			51B	63
C0347	92/10.07.201240			47	33
C0347	92/10.07.201663			51B	82
C0347	92/10.07.202089			51B	85
C0347	92/10.07.202136			51B	57
C0347	92/10.07.202183			51B	88
C0347	92/10.07.202198			51B	70
C0347	92/10.07.202201			51B	74
C0347	92/10.07.202277			51B	100
C0347	92/10.07.202279			51B	73
C0347	92/10.07.205324			47	43
C0347	92/10.07.205946			47	10
C0347	92/10.07.206085			47	9
C0347	92/10.07.206088			47	18
C0347	92/10.07.208672			51B	58
C0347	92/10.07.209072			47	27
C0347	92/10.07.209073			47	25

## CROSS-REFERENCE INDEXES

FSCM	PART NUMBER	PART NUMBER INDEX		FIG.	ITEM
			STOCK NUMBER		
C0347	92/10.07.211608			47	36
C0347	92/10.07.211986			51B	79
C0347	91/10.07.214199			47	34
C0347	92/10.07.215432			47	47
C0347	92/10.07.215436			47	50
				47	53
C0347	92/10.07.216402			47	54
C0347	92/10.07.218072			47	2
				51B	29
C0347	92/10.07.218073			47	5
				51B	33
C0347	92/10.07.218074			47	6
				51B	32
C0347	92/10.07.218075			47	4
				51B	31
C0347	92/10.07.218188			47	55
C0347	92/10.07.218190			47	49
C0347	92/10.07.218191			47	48
C0347	92/10.07.218192			47	51
C0347	92/10.07.218193			47	52
C0347	92/10.07.218194			47	45
C0347	92/10.07.218195			47	46
C0347	92/10.07.218203			47	3
				51B	30
C0347	92/10.07.218801			47	7
C0347	92/10.07.220891			51B	93
C0347	92/10.07.223793			47	19
C0347	92/10.07.225066			51B	95
C0347	92/10.07.230148			51B	40
C0347	92/10.07.230402			51B	62
C0347	92/10.07.230405			51B	56
C0347	92/10.07.230406			51B	47
C0347	92/10.07.230408			51B	64
C0347	92/10.07.230421			51B	66
C0347	92/10.07.230441			51B	84
C0347	92/10.07.230442			51B	96
C0347	92/10.07.233495			51B	87
C0347	92/10.07.230497			51B	46
C0347	92/10.07.231213			51B	37
C0347	92/10.07.231400			51B	104
C0347	92/10.07.231401			51B	101
C0347	92/10.07.231408			51B	107
C0347	92/10.07.231489			51B	34
C0347	92/10.07.231504			51B	67
C0347	92/10.07.231521			51B	108
C0347	92/10.07.231522			51B	106
C0347	92/10.07.231729			51B	76
C0347	92/10.07.231731			51B	98
C0347	92/10.07.233317			51B	89
C0347	92/10.07.280522			47	26
C0347	92/10.13			29	1

## SECTION IV

## TM 5-3610-253-24P

## CROSS-REFERENCE INDEXES

FSCM	PART NUMBER	PART NUMBER INDEX STOCK NUMBER	FIG.	ITEM
C0347	92/10.13.010782		29	11
C0347	92/10.13.014799		29	18
C0347	92/10.13.014800		29	29
C0347	92/10.13.015965		51B	25
C0347	92/10.13.200073		29	14
C0347	92/10.13.200075		51B	8
C0347	92/10.13.200087		29	7
C0347	92/10.13.200101		29	25
C0347	92/10.13.200124		51B	2
C0347	92/10.13.200125		29	1A
			29	23
C0347	92/10.13.200139		51B	10
C0347	92/10.13.200230		51B	19
C0347	92/10.13.200269		29	20
C0347	92/10.13.200381		29	31
C0347	92/10.13.200383		51B	17
C0347	92/10.13.200576		51B	14
C0347	92/10.13.200635		29	6
C0347	92/10.13.200641		29	32
			51B	18
C0347	92/10.13.200682		29	8
C0347	92/10.13.201091		29	5
C0347	92/10.13.201225		29	19
C0347	92/10.13.201486		51B	15
C0347	92/10.13.201722		51B	13
C0347	92/10.13.201761		29	4
C0347	92/10.13.201962		51B	22
C0347	92/10.13.202413		51B	4
C0347	92/10.13.205777		29	15
C0347	92/10.13.208059		29	22
C0347	92/10.13.208076		29	17
			29	28
C0347	92/10.13.208084		29	34
C0347	92/10.13.208088		29	2
C0347	92/10.13.208089		29	24
C0347	92/10.13.211848		29	30
C0347	92/10.13.216249		29	12
C0347	92/10.13.216255		29	9
C0347	92/10.13.217693		29	13
C0347	92/10.13.217694		29	3
C0347	92/10.13.217800		29	27
C0347	92/10.13.221664		29	33
C0347	92/10.13.221665		29	21
C0347	92/10.13.231046		51B	11
C0347	92/10.13.231097		51B	3
C0347	92/10.13.231099		51B	24
C0347	92/10.13.231219		51B	23
C0347	92/10.13.231220		51B	27
C0347	92/10.13.231493		51B	12
C0347	92/10.13.231503		51B	21
C0347	92/10.13.231504		51B	6



## CROSS-REFERENCE INDEXES

FSCM	PART NUMBER	PART NUMBER INDEX STOCK NUMBER	FIG.	ITEM
C 0347	92/10.13.231505		51B	7
C 0347	92/10.13.231637		51B	16
C 0347	92/10.13.231862		51B	20
C 0347	92/10.21		31	1
C 0347	92/10.21.010043		31	4
C 0347	92/10.21.200063		31	2
			51B	667
C 0347	92/10.21.200812		31	11
			51B	670
C 0347	92/10.21.205529		31	6
			51B	671
C 0347	92/10.21.205630		31	7
			51B	672
C 0347	92/10.21.205637		31	8
			51B	673
C 0347	92/10.21.206161		31	5
C 0347	92/10.21.206162		31	9
			51B	675
C 0347	92/10.21.206163		31	10
			51B	669
C 0347	92/10.21.207505		51B	674
C 0347	92/10.21.211006		31	3
			51B	668
C 0347	92/10.21.014889		27	1
			51D	1
C 0347	92/10.26.200378		27	3
C 0347	92/10.26.200415		27	1A
			28	1A
			51D	5
C 0347	92/10.26.200712		27	4
C 0347	92/10.26.200717		27	2
			51D	6
C 0347	92/10.26.216312		27	6
			51D	7
C 0347	92/10.26.218979		27	5
			51D	4
C 0347	92/10.27.013602		28	8
			51E	10
C 0347	92/10.27.014903		28	5
			51E	14
C 0347	92/10.27.014904		28	16
			51E	8
C 0347	92/10.27.014905		28	1
			51E	1
C 0347	92/10.27.200378		28	3
			51E	12
C 0347	92/10.27.200381		28	6
			51E	9
C 0347	92/10.27.200415		51E	16
C 0347	92/10.27.200584		28	10
			51E	2

## SECTION IV

## TM 5-3610-253-24?

## CROSS-REFERENCE INDEXES

FSCM	PART NUMBER	PART NUMBER INDEX STOCK NUMBER	FIG.	ITEM
C0347	92/10.27.200641		28	7
			51E	3
C0347	92/10.27.200643		28	13
			51E	5
C0347	92/10.27.200712		28	4
			51E	13
C0347	92/10.27.200717		28	2
			51E	17
C0347	92/10.27.200723		28	11
			51E	15
C0347	92/10.27.205302		28	14
			51E	6
C0347	92/10.27.205556		28	15
			51E	7
C0347	92/10.27.206201		28	9
			51E	11
C0347	92/10.27.216314		28	17
			51E	18
C0347	92/10.27.217810		28	12
			51E	4
C0347	9210.37		48	1
C0347	92/10.37.013870		48	11
C0347	92/10.37.013879		48	20
C0347	92/10.37.013927		48	32
C0347	92/10.37.014977		51G	17
C0347	92/10.37.017773		51G	1
C0347	92/10.37.017789		51H	1
C0347	92/10.37.200075		48	15
C0347	92/10.37.200087		48	1A
			51G	8
C0347	92/10.37.200235		48	12
C0347	92/10.37.200245		48	21
C0347	92/10.37.200247		51G	19
C0347	92/10.37.200251		48	34
			51H	7
C0347	92/10.37.200367		48	7
			51B	684
C0347	92/10.37.200595		48	25
			51G	27
C0347	92/10.37.200635		48	17
C0347	92/10.37.200639		48	9
			51B	686
C0347	92/10.37.200668		48	2
C0347	92/10.37.200682		48	16
C0347	92/10.37.200686		48	19
C0347	92/10.37.200689		48	22
			48	35
			51B	685
			51G	20
C0347	92/10.37.200703		48	13
			51G	3

## CROSS-REFERENCE INDEXES

FSCM	PART NUMBER	PART NUMBER INDEX STOCK NUMBER	FIG.	ITEM
C0347	92/10.37.200797		48	33
			51H	5
C0347	92/10.37.200859		48	28
			51G	22
C0347	92/10.37.200876		51G	12
C0347	92/10.37.201127		51G	16
C0347	92/10.37.201139		48	5
C0347	92/10.37.201225		48	4
C0347	92/10.37.201570		51G	2
C0347	92/10.37.201706		51G	5
C0347	92/10.37.201767		48	26
			51B	262
			51G	26
C0347	92/10.37.202002		48	37
			51H	2
C0347	92/10.37.205297		51G	13
C0347	92/10.37.205696		48	39
			51H	4
C0347	92/10.37.205699		48	27
C0347	92/10.37.206557		48	29
			51G	24
C0374	92/10.37.206560		48	18
C0347	92/10.37.213179		48	23
C0347	92/10.37.213996		48	3
C0347	92/10.37.21001		48	6
C0347	92/10.37.215250		48	24
C0347	92/10.37.215669		48	10
			51B	687
C0347	92/10.37.21666		51G	6
C0347	92/10.37.220370		48	38
			51H	6
C0347	92/10.37.220371		48	30
C0347	92/10.37.220372		48	36
C0347	92/10.37.220373		48	40
C0347	92/10.37.220432		48	31
			51G	21
C0347	92/10.37.220734		48	14
C0347	92/10.37.220951		48	8
			51H	8
C0347	92/10.37.224908		51G	11
C0347	92/10.37.224947		51G	25
C0347	92/10.37.22496C		51G	18
C0347	92/10.37.224985		51G	9
C0347	92/10.37.230014		51G	4
C0347	92/10.37.230038		51G	28
C0347	92/10.37.230054		51G	23
C0347	92/10.37.232385		52H	9
C0347	92/10.37.232386		51H	3
C0347	92/10.37.233142		51G	14
C0347	92/10.37.237143		51G	10
C0347	92/10.37.233253		51G	15

## CROSS-REFERENCE INDEXES

FSCM	PART NUMBER	PART NUMBER INDEX STOCK NUMBER	FIG.	ITEM
C0347	92/10.50		30	1
C0347	92/10.50.014399		51B	427
C0347	92/10.50.014400		30	3
			51B	431
C0347	92/10.50.017410		51B	423
C0347	92/10.50.200061		30	4
			51B	428
C0347	92/10.50.200079		51B	455
C0347	92/10.50.200237		30	11
C0347	92/10.50.200248		51B	452
C0347	92/10.50.200252		51B	469
C0347	92/10.50.200365		30	30
			51B	444
C0347	92/10.50.200576		30	19
			51B	437
C0347	92/10.50.200581		30	9
			30	25
C0347	92/10.50.200606		30	14
C0347	92/10.50.200617		30	7
			51B	459
C0347	92/10.50.200635		51B	456
C0347	92/10.50.200637		30	12
C0347	92/10.50.200639		30	31
			51B	445
C0347	92/10.50.200641		30	8
C0347	92/10.50.200643		51B	460
C0347	92/10.50.200682		30	20
			51B	438
C0347	92/10.50.200689		30	10
C0347	92/10.50.200755		51B	454
C0347	92/10.50.200975		30	27
C0347	92/10.50.200976		30	26
C0347	92/10.50.200988		51B	426
C0347	92/10.50.201131		30	1A
C0347	92/10.50.201224		30	21
			51B	436
C0347	92/10.50.201499		51B	463
C0347	92/10.50.201573		51B	448
C0347	92/10.50.201731		30	28
C0347	92/10.50.201795		51B	422
C0347	92/10.50.201913		51B	447
C0347	92/10.50.202140		51B	443
C0347	92/10.50.202142		30	15
C0347	92/10.50.202147		30	2
C0347	92/10.50.202240		51B	433
C0347	92/10.50.205299		51B	461
C0347	92/10.50.206217		30	17
C0347	92/10.50.207242		51B	462
C0347	92/10.50.212705		30	6
C0347	92/10.50.216203		30	32
			51B	446

## CROSS-REFERENCE INDEXES

FSCM	PART NUMBER	PART NUMBER INDEX		FIG.	ITEM
			STOCK NUMBER		
C0347	92/10.50.216258			30	23
				51B	439
C0347	92/10.50.222320			30	5
				51B	432
C0347	92/10.50.222399			51B	429
C0347	92/10.50.222401			30	16
C0347	92/10.50.223072			30	13
C0347	92/10.50.223801			30	24
C0347	92/10.50.224323			30	29
C0347	92/10.50.224521			30	18
C0347	92/10.50.224937			51B	470
C0347	92/10.50.224939			51B	464
C0347	92/10.50.224940			51B	467
C0347	92/10.50.224941			51B	466
C0347	92/10.50.224942			51B	425
C0347	92/10.50.224943			51B	465
C0347	92/10.50.224944			51B	453
C0347	92/10.50.224945			51B	458
C0347	92/10.50.230423			51B	451
C0347	92/10.50.230446			51B	421
C0347	92/10.50.231021			51B	468
C0347	92/10.50.231153			51B	434
C0347	92/10.50.231156			51B	442
C0347	92/10.50.231160			51B	424
C0347	92/10.50.232187			51B	450
C0347	92/10.50.232188			51B	449
C0347	92/10.50.233329			518	430
C0347	92/10.50.011378			51	77
C0347	92/10.50.012779			51	71
C0347	92/10.52.200075			51	75
C0347	92/10.52.200085			51	78
C0347	92/10.52.200087			51	68
C0347	92/10.52.200366			51	86
C0347	92/10.52.200576			51	69
C0347	92/10.52.200581			51	84
C0347	92/10.52.200584			51	80
C0347	92/10.52.200635			51	73
C0347	92/10.52.200639			51	85
C0347	92/10.52.200641			51	81
C0347	92/10.52.200668			51	72
C0347	92/10.52.200682			51	70
C0347	92/10.52.201589			51	88
C0347	92/10.52.205778			51	76
03789	92/10.52.208437			51	89
C0347	92/10.52.211021			51	66
C0347	92/10.52.215035			51	83
C0347	92/10.52.218526			51	74
C0347	92/10.52.219749			51	82
C0347	92/10.70.200077			51B	516
C0347	92/10.70.202235			51B	517
C0347	92/10.70.202240			51B	513

## CROSS-REFERENCE INDEXES

FSCM	PART NUMBER	PART NUMBER INDEX STOCK NUMBER	FIG.	ITEM
C0347	92/10.70.224974		51B	514
C0347	92/10.70.231484		51B	519
C0347	92/10.70.232074		51B	515
C0347	92/10.76.015968		51C	4
C0347	92/10.76.017096		51C	1
C0347	92/10.76.019485		51C	19
C0347	92/10.76.200101		51C	17
C0347	92/10.76.200136		51C	9
C0347	92/10.76.200379		51B	112
C0347	92/10.76.200581		51C	11
C0347	92/10.76.200584		51C	30
C0347	92/10.76.200637		51B	110
			51C	3
C0347	92/10.76.200639		51C	12
C0347	92/10.76.200641		51B	113
			51C	31
C0347	92/10.76.201073		51B	109
			51C	14
C0347	92/10.76.201121		51C	10
C0347	92/10.76.201922		51C	25
C0347	92/10.76.202289		51C	2
C0347	92/10.76.209903		51C	7
			51C	8
C0347	92/10.76.219894		51B	111
C0347	92/10.76.230470		51C	13
C0347	92/10.76.230471		51C	27
C0347	92/10.76.230472		51C	29
C0347	92/10.76.230473		51C	28
C0347	92/10.76.230474		51C	26
C0347	92/10.76.230475		51C	20
C0347	92/10.76.230476		51C	21
C0347	92/10.76.230477		51C	5
C0347	92/10.76.230478		51C	6
C0347	92/10.76.221133		51C	22
C0347	92/20.00		43	1
C0347	92/20.00.014755		43	34
C0347	92/20.00.014860		43	43
C0347	92/20.00.017479		51B	400
C0347	92/20.00.017780		51B	194
C0347	92/20.00.017782		51B	201
C0347	92/20.00.017783		51B	202
C0347	92/20.00.017784		51B	203
C0347	92/20.00.200082		43	56
C0347	92/20.00.200087		43	8
			51B	207
C0347	92/20.00.200092		43	6
C0347	92/20.00.200101		43	14
			51B	199
C0347	92/20.00.200105		43	64
			51B	236
C0347	92/20.00.200140		51B	193

## CROSS-REFERENCE INDEXES

FSCM	PART NUMBER	PART NUMBER INDEX STOCK NUMBER	FIG.	ITEM
C0347	92/20.00.200245		51B	190
C0347	92/20.00.200263		43	52
			51B	219
C0347	92/20.00.200264		51B	196
C0347	92/20.00.200265		51B	241
C0347	92/20.00.200267		51B	212
C0347	92/20.00.200271		43	46
C0347	92/20.00.200284		51B	404
C0347	92/20.00.200295		43	39
			51B	417
C0347	92/20.00.200297		43	60
			51B	414
C0347	92/20.00.200374		43	22
			51B	388
C0347	92/20.00.200416		43	26
			51B	384
C0347	92/20.00.200418		43	4
			51B	390
C0347	92/20.00.200576		43	10
C0347	92/20.00.200581		51B	192
C0347	92/20.00.200584		43	27
			51B	396
C0347	92/20.00.200610		51B	409
C0347	92/20.00.200637		43	7
C0347	92/20.00.200639		43	15
			51B	200
C0347	92/20.00.200641		43	47
			51B	220
C0347	92/20.00.200646		43	5
			51B	411
C0347	92/20.00.200668		43	45
			51B	208
C0347	92/20.00.200682		43	9
C0347	92/20.00.200708		43	35
			51B	191
C0347	92/20.00.200712		51B	197
C0347	92/20.00.200717		43	20
			51B	385
C0347	92/20.00.200728		51B	234
C0347	92/20.00.200986		43	28
C0347	92/20.00.201128		43	37
			51B	217
C0347	92/20.00.201131		43	33
C0347	92/20.00.201139		43	49
			51B	210
C0347	92/20.00.201385		51B	239
C0347	92/20.00.221548		43	41
			51B	419
C0347	92/20.00.201686		51B	238
C0347	92/20.00.201706		51B	204
C0347	92/20.00.201723		51B	223

## SECTION IV

## TM 5-3610-253-24P

## CROSS-REFERENCE INDEXES

FSCM	PART NUMBER	PART NUMBER INDEX		FIG.	ITEM
			STOCK NUMBER		
C0347	92/20.00.201740			51B	401
C0347	92/20.00.201885			51B	242
C0347	92/20.00.202220			51B	406
C0347	92/20.00.202438			51B	397
C0347	92/20.00.205836			51B	393
C0347	92/20.00.205838			43	63
				51B	216
C0347	92/20.00.206224			43	32
				51B	395
C0347	92/20.00.206225			43	23
				51B	389
C0347	92/20.00.206227			43	21
				51B	391
C0347	92/20.00.206232			51B	413
C0347	92/20.00.209985			43	51
C0347	92/20.00.209986			43	48
C0347	92/20.00.210175			43	57
C0347	92/20.00.210176			43	55
C0347	92/20.00.210181			43	54
C0347	92/20.00.211098			43	44
C0347	92/20.00.214000			43	50
				51B	211
C0347	92/20.00.215022			43	13
C0347	92/20.00.215445			43	12
C0347	92/20.00.215876			51B	218
C0347	92/20.00.216156			43	36
C0347	92/20.00.216157			43	42
C0347	92/20.00.216164			43	16
C0347	92/20.00.216665			43	67
C0347	92/20.00.216737			43	61
				51B	415
C0347	92/20.00.217239			43	38
C0347	92/20.00.217266			43	53
C0347	92/20.00.218517			43	2
				51B	408
C0347	92/20.00.218899			43	65
C0347	92/20.00.218920			43	66
C0347	92/20.00.218959			43	58
C0374	92/20.00.219240			43	59
C0347	92/20.00.219420			51B	394
C0347	92/20.00.219618			43	24
C0347	92/20.00.219728			43	29
C0347	92/20.00.221134			43	25
C0347	92/20.00.221160			43	30
C0347	92/20.00.221661			43	19
				51B	392
C0347	92/20.00.222710			51B	195
C0347	92/20.00.223472			43	1A
				51B	407
C0347	92/20.00.223473			43	3
C0347	92/20.00.223922			51B	213



## CROSS-REFERENCE INDEXES

FSCM	PART NUMBER	PART NUMBER INDEX STOCK NUMBER	FIG.	ITEM
C0347	92/20.00.22344		43	31
C0347	92/20.00.224179		43	62
			51B	416
C0347	92/20.00.224326		43	40
			51B	418
C0347	92/20.00.224523		43	18
C0347	92/20.00.224589		43	17
C0347	92/20.00.230462		51B	235
C0347	92/20.00.230465		51B	405
C0347	92/20.00.231009		51B	243
C0347	92/20.00.231131		51B	214
C0347	92/20.00.231198		51B	221
C0347	92/20.00.231443		51B	222
C0347	92/20.00.231444		51B	215
C0347	92/20.00.231459		51B	402
C0347	92/20.00.232106		51B	398
C0347	92/20.00.232206		51B	206
C0347	92/20.00.232208		51B	205
C0347	92/20.00.232235		51B	240
C0347	92/20.00.232270		51B	399
C0347	92/20.00.232275		51B	403
C0347	92/20.00.232276		51B	386
C0347	92/20.00.232289		51B	410
C0347	92/20.00.232391		51B	237
C0347	92/20.00.233104		51B	412
C0347	92/20.00.233149		51B	420
C0347	92/20.00.233330		51B	198
C2789	92/20.01		37	1
C0347	92/20.01.010551		37	20
			51B	282
C0347	92/20.01.014870		37	35
C0347	92/20.01.014893		51B	328
C0347	92/20.01.017098		51B	337
C0347	92/20.01.017785		51B	336
C0347	92/20.01.017786		51B	338
C0347	92/20.01.017787		51B	327
C0347	92/20.01.200101		51B	295
C0347	92/20.01.200245		37	23
			51B	290
C0347	92/20.01.200247		37	3
			51B	305
C0347	92/20.01.200267		51B	326
C0347	92/20.01.200269		37	11
			51B	316
C0347	92/20.01.200272		51B	297
C0347	92/20.01.200273		37	28
C0347	92/20.01.200328		37	36
C0347	92/20.01.200383		37	1A
			51B	304
C0347	92/20.01.200399		51B	333
C0347	92/20.01.200410		37	50

## CROSS-REFERENCE INDEXES

FSCM	PART NUMBER	PART NUMBER INDEX STOCK NUMBER	FIG.	ITEM
C0347	92/20.01.20041C		51B	293
C0347	92/20.01.203413		37	48
C0347	92/20.01.200480		37	34
C0347	92/20.01.200526		37	54
			51B	302
C0347	92/20.01.200527		37	53
C0347	92/20.01.200528		37	58
			51B	303
C0347	92/20.01.200581		37	9
			51B	313
C0347	92/20.01.200584		37	33
			37	51A
			51B	261
C0347	92/20.01.200639		37	24
			51B	291
C0347	92/20.01.200641		37	29
			37	36A
			51B	298
C0347	92/20.01.200642		51B	335
C0347	92/20.C1.200728		37	14
			51B	319
C0347	92/20.01.200792		37	43
C0347	92/20.01.200795		51B	329
C0347	92/20.01.200796		37	47
C0347	92/20.01.200927		51B	285
C0347	92/20.01.200977		37	21
			51B	283
C0347	92/20.01.201000		37	49
			51B	294
C0347	92/20.01.201403		37	10
			51B	314
C0347	92/20.01.201772		37	2
			51B	309
C0347	92/20.01.201909		37	7
			51B	310
C0347	92/20.01.205299		51B	334
C0347	92/20.01.205425		51B	284
C0347	92/20.01.205443		37	22
			37	39
			51B	289
00347	92/20.01.203196		37	19
00347	92/20.01.206261		37	46
00347	92/20.01.206262		37	42
00347	92/20.01.20622263		37	44
00347	92/20.01.206264		37	45
00347	92/20/01.206265		37	40
00347	92/20.01.206266		37	41
00347	92/20.01.206268		37	30
			51B	300
C0347	92/20.01.206269		37	31
			51B	299

## CRCSS-REFERENCE INDEXES

FSCM	PART NUMBER	PART NUMBER INDEX STOCK NUMBER	FIG.	ITEM
C0347	92/20.01.206270		37	27
C0347	92/20.01.206271		37	26
C0347	92/20.01.206275		37	6
			51B	308
C0347	92/20.01.206281		37	38
C0347	92/20.01.206282		37	37
C0347	92/20.01.2C8603		37	18
C0347	92/20.01.216665		51B	296
C0347	92/20.01.217160		37	32
C0347	92/20.01.218142		51B	301
C0347	92/20.01.218205		37	15
			51B	315
C0347	92/20.01.218273		51B	324
C0347	92/20.01.218562		37	4
C0347	92/20.01.218601		37	5
			51B	307
C0347	92/20.01.213696		37	16
			51B	312
C0347	92/20.01.218697		37	13
C0347	92/20.01.222849		51B	330
C0347	92/20.01.222850		51B	331
C0347	92/20.01.222852		51B	332
C0347	92/20.01.223931		37	51
C0347	92/20.01.223953		37	55
C0347	92/20.01.224231		37	8
			51B	311
C0347	92/20.01.224232		37	12
C0347	92/20.01.224233		37	17
C0347	92/20.01.224525		37	25
			51B	292
C0347	92/20.01.224641		51B	321
C0347	92/20.01.230103		51B	306
C0347	92/20.01.230219		51B	286
C0347	92/20.01.230220		51B	288
C0347	92/20.01.230221		51B	287
C0347	92/20.01.230482		51B	318
C0347	92/20.01.231118		51B	320
C0347	92/20.01.231388		51B	322
C0347	92/20.01.231660		51B	325
C0347	92/20.01.232210		51B	317
C0347	92/20.01.233305		51B	323
C0347	92/20.02		39	1
C0347	92/20.02.010058		39	44
			51B	355
C0347	92/20.02.010059		39	31
C0347	92/20.02.013485		39	52
C0347	92/20.02.014868		39	50
C0347	92/23.02.017457		51B	361
C0347	92/20.02.017769		51B	359
C0347	92/20.02.C17781		51B	382
C0347	92/20.02.200047		39	4

## CROSS-REFERENCE INDEXES

FSCM	PART NUMBER	PART NUMBER INDEX STOCK NUMBER	FIG.	ITEM
C0347	92/20.02.200077		39	1A
			51B	339
C0347	92/20.02.200079		39	8
			51B	346
C0347	92/20.02.200082		39	39
C0347	92/20.02.200092		39	38
			51B	350
C0347	92/20.02.200368		39	34
CO347	92/20.02.200369		51B	372
C0347	92/20.02.200378		39	32
			51B	356
C0347	92/20.02.2000383		39	22
			51B	368
C0347	92/20.02.200387		39	36
			51B	381
C0347	92/20.02.200538		51B	360
C0347	92/20.02.200539		39	17
C0347	92/20.02.202005		39	11
			51B	348
C0347	92/20.02.200629		39	5
			51B	343
C0347	92/20.02.200635		39	2
			51B	340
C0347	92/20.02.200637		35	46
C0347	92/20.02.200639		39	35
			51B	374
C0347	92/20.02.200641		35	23
			39	37
			51B	357
C0347	92/20.02.200730		34	51
			51B	383
C0347	92/20.02/200855		39	25
			51B	370
C0347	92/20.02.200856		39	27
			51B	376
C0347	92/20.02.200901		39	20
			51B	366
C0347	92/20.02.201056		39	30
C0347	92/20.02.201057		39	13
C0347	92/20.02.20158		39	15
C0347	92/20.02.201449		51B	342
C0347	92/20.02.201486		39	9
			51B	347
C0347	92/20.02.201656		51B	363
C0347	92/20.02.201669		51B	365
C0347	92/20.02.201730		39	45
			51B	354
C0347	92/20.02.202258		51B	352
C0347	92/20.02.205808		39	47
C0347	92/20.02.205827		39	33
			51B	358

## CRCSS-REFERENCE INDEXES

F S C M	PART NUMBER	PART NUMBER INDEX		FIG.	ITEM
			STOCK NUMBER		
C0347	92/20.02.206170			39	10
				51B	349
C0347	92/20.02.206288			39	49
C0347	92/20.02.206295			39	48
C0347	92/20.02.210047			39	16
C03479	92/20.02.210611			39	43
C0347	92/20.02.210612			39	42
C0347	92/20.02.2106613			39	41
C0347	92/20.02.212848			39	7
				51B	345
C0347	92/20.02.218920			39	40
				51B	351
C0347	92/20.02.219268			39	3
C0347	92/20.02.219428			39	21
				51B	367
C0347	92/20.02.220951			51B	373
C0347	92/20.02.223657			39	28
C0347	92/20.02.224081			51B	378
C0347	92/20.02.224235			39	29
C0347	92/20.02.224236			39	24
				51B	369
C0347	92/20.02.230299			51B	341
C0347	92/20.02.230300			51B	353
C0347	92/20.02.233302			51B	377
C0347	92/20.02.230303			51B	379
C0347	92/20.02.230305			51B	364
C0347	92/20.02.230307			51B	362
C0347	92/20.02.231379			51B	380
C0347	92/20.02.231386			51B	371
C0347	92/20.02.231677			51B	375
C0347	92/20.03			40	1
C0347	92/20.03.010060			40	25
C0347	92/20.03.010462			40	6
C0347	92/20.03.010590			40	5
C0347	92/20.03.010658			40	23
C0347	92/20.03.012359			40	40
C0347	92/20.03.200105			40	20
C0347	92/20.03.200284			40	41
CO347	92/20.03.203372			51B	255
C0347	92/20.03.200373			40	34
C0347	92/20.03.200380			40	18
C0347	92/20.03.200386			51B	263
C0347	92/20.03.200395			40	26
C0347	92/20.03.200584			40	7
C0347	92/20.03.200639			40	4
C0347	92/20.03.200641			40	19
C0347	92/20.03.200646			40	14
C0347	92/20.03.200689			40	35
C0347	92/20.03.200712			51B	264
C0347	92/20.03.200980			40	13
C0347	92/20.03.201027			40	27

## CROSS-REFERENCE INDEXES

FSCM	PART NUMBER	PART NUMBER INDEX STOCK NUMBER	FIG.	ITEM
C0347	92/200.03.201744		40	36
			51B	257
C 0 3 7	92/20.03.201760		40	21
C0347	92/20.03.201841		40	17
C0347	92/20.03.202218		40	38
C0347	92/20.03.205224		40	12
C0347	92/20.03.205524		40	8
C0347	92/20.03.205626		40	10
C0347	92/20.03.205631		40	28
C0347	92/20.03.205700		40	9
C0347	92/20.03.205721		40	30
C0347	92/20.03.205722		51B	258A
C0347	92/20.03.205756		40	11
C0347	92/20.03.205769		40	32
C0347	92/20.03.205771		40	29
C0347	92/20.03.205794		40	42
C0347	92/20.03.206299		40	31
C0347	92/20.03.206300		40	22
00347	92/20.03.206305		40	15
C0347	92/20.03.208124		40	16
C0347	92/20.03.210076		40	39
C0347	92/20.03.220951		51B	256
C0347	92/20.03.222204		39	26
C0347	92/20.03.223954		40	43
C0347	92/20.03.230480		51B	258
C0347	92/20.03.231131		51B	266
C0347	92/20.03.231416		51B	260
C0347	92/20.04.017588		51B	248
C0347	92/20.04.200272		51B	273
C0347	92/20.04.200395		51B	250
C0347	92/20.04.200618		51B	275
C0347	92/20.04.200802		51B	268
C0347	92/20.04.200980		51B	267
C0347	92/20.04.201184		51B	278
C0347	92/20.04.201560		51B	244
C0347	92/20.04.201768		51B	251
C0347	92/20.04.201919		51B	276
C0347	92/20.04.202076		51B	277
C0347	92/20.04.202197		51B	246
C0347	92/20.04.202241		51B	271
C0347	92/20.04.205631		51B	252
C0347	92/20.04.205722		51B	254
C0347	92/20.04.217078		51B	270
C0347	92/20.04.230249		51B	253
C0347	92/20.04.230289		51B	279
C0347	92/20.04.230292		51B	274
C0347	92/20.04.230293		51B	272
C0347	92/20.04.230360		51B	245
C0347	92/20.04.231530		51B	280
C0347	92/20.04.232211		51B	281
C0347	92/20.04.232212		51B	247

## CROSS-REFERENCE INDEXES

FSCM	PART NUMBER	PART NUMBER INDEX STOCK NUMBER	FIG.	ITEM
C0347	92/20.04.233102		51B	269
C0347	92/20.05.014785		39	18
C0347	92/20.05.201669		39	19
C0347	92/20.06		42	1
C0347	92/20.06.010479		42	49
C0347	92/20.06.013615		42	18
C0347	92/20.06.013618		42	25
C0347	92/20.06.200066		42	55
C0347	92/20.06.200125		42	14
C0347	92/20.06.200129		42	33
C0347	92/20.06.200248		42	38
C0347	92/20.06.200266		42	63
C0347	92/20.06.200268		42	44
C0347	92/20.06.200366		40	3
C0347	92/20.06.200578		42	59
C0347	92/20.06.200619		42	36
C0347	92/20.06.200622		40	1A
C0347	92/20.06.200637		42	11
C0347	92/20.06.200639		42	39
C0347	92/20.06.200641		42	37
			42	64
C0347	92/20.06.200643		42	27
C0347	92/20.06.200708		42	17
C0347	92/20.06.200712		40	2
C0347	92/20.06.200756		42	8
C0347	92/20.06.201184		42	52
C0347	92/20.06.201250		42	1A
C0347	92/20.06.201466		42	62
C0347	92/20.06.201479		42	60
C0347	92/20.06.201573		42	65
C0347	92/20.06.201716		42	41
C0347	92/20.06.201818		42	68
C0347	92/20.06.201889		42	10
C0347	92/20.06.201908		42	5
C0347	92/20.06.201940		42	16
C0347	92/20.06.201941		42	19
C0347	92/20.06.201961		42	6
C0347	92/20.06.202096		42	67
C0347	92/20.06.202097		42	13
C0347	92/20.06.205275		42	7
C0347	92/20.06.205529		42	50
C0347	92/20.06.205630		42	51
C0347	92/20.06.205632		42	20
C0347	92/20.06.205637		42	53
C0347	92/20.06.205678		42	22
C0347	92/20.06.206328		42	69
C0347	92/20.06.206332		42	3
C0347	92/20.06.206535		42	40
C0347	92/20.06.206336		42	45
C0347	92/20.06.206338		42	54
C0347	92/20.06.206339		42	42

## CROSS-REFERENCE INDEXES

FSCM	PART NUMBER	PART NUMBER INDEX STOCK NUMBER	FIG.	ITEM
C0347	92/20.06.206341		42	31
C0347	92/20.06.206342		42	30
C0347	92/20.06.206346		42	2
C0347	92/20.06.206349		42	58
C0347	92/20.06.206350		42	57
C0347	92/20.06.206351		42	12
C0347	92/20.06.206365		42	43
C0347	92/20.06.206366		42	46
C0347	92/20.06.206492		42	61
C0347	92/20.06.208347		42	66
C0347	92/20.06.209057		42	56
C0347	92/20.06.211006		42	48
C0347	92/20.06.215463		42	9
C0347	92/20.06.218997		42	29
C0347	92/20.06.218998		42	15
C0347	92/20.06.218999		42	32
C0347	92/20.06.219238		42	28
C0347	92/20.06.219292		42	24
C0347	92/20.06.219938		42	26
C0347	92/20.06.219939		42	23
C0347	92/20.06.221935		42	35
C0347	92/20.06.222097		42	21
C0347	92/20.06.223798		42	34
C0347	92/20.06.223815		42	70
C0347	92/20.06.223965		42	4
C0347	92/20.07		41	1
C0347	92/20.07.010790		41	3
C0347	92/20.07.013133		41	27
C0347	92/20.07.014631		41	22
C0347	92/20.07.200111		41	5
C0347	92/20.07.200248		41	1A
C0347	92/20.07.200266		41	11
C0347	92/20.07.200268		41	24
C0347	92/20.07.200290		41	13
C0347	92/20.07.200563		41	19
C0347	92/20.07.200641		41	25
C0347	92/20.07.200643		41	21
C0347	92/20.07.200708		41	2
C0347	92/20.07.200725		41	14
C0347	92/20.07.201546		41	16
C0347	92/20.07.201763		41	20
C0347	92/20.07.202097		41	7
C0347	92/20.07.202099		41	26
C0347	92/20.07.205298		41	9
C0347	92/20.07.205687		41	6
C0347	92/20.07.206374		41	12
C0347	92/20.07.206376		41	8
C0347	92/20.07.206382		41	10
C0347	92/20.07.206391		41	23
C0347	92/20.07.207050		41	18
C0347	92/20.07.209416		41	28



## SECTION IV

## TM5-3610-253-24P

## CROSS-REFERENCE INDEXES

FSCM	PART NUMBER	PART NUMBER INDEX		FIG.	ITEM
			STOCK NUMBER		
C0347	92/20.07.216353			41	17
C0347	92/20.07.221127			41	15
C0347	92/20.07.221179			41	4
C0347	F2/20.21			38	1
C0347	92/20.21.013487			38	17
C0347	92/20.21.013568			51B	178
C0347	92/20.21.014387			38	12
				51B	160
C0347	92/20.21.014861			38	22
C0347	92/20.21.200139			51B	182
C0347	92/20.21.200245			38	39
C0347	92/20.21.200263			38	13
				51B	163
				51B	166
C0347	92/20.21.200266			38	21
C0347	92/20.21.200367			38	15
				51B	156
C0347	92/20.21.200419			51B	184
C0347	92/20.21.200420			38	10
				51B	161
C0347	92/20.21.200447			38	23
C0347	92/20.21.200646			38	11
				51B	162
C0347	92/20.21.200648			38	25
				51B	171
C0347	92/20.21.200696			38	24
C0347	92/20.21.200980			38	28
C0347	92/20.21.200982			38	36
C0347	92/20.21.200986			51B	177
C0347	92/20.21.200995			38	35
				51B	175
C0347	92/20.21.201046			38	32
C0347	92/20.21.201889			51B	180
C0347	92/20.21.201902			51B	168
C0347	92/20.21.201903			51B	169
C0347	92/20.21.201905			51B	172
C0347	92/20.21.201919			38	2
				51B	150
C0347	92/20.21.202149			38	1A
				51B	149
C0347	92/20.21.202287			51B	167
C0347	92/20.21.205290			38	34
C0347	92/20.21.205294			38	16
				51B	157
C0347	92/20.21.205303			38	29
C0347	92/20.21.205539			38	31
C0347	92/20.21.205543			38	38
				51B	176
C0347	92/20.21.205805			38	30
C0347	92/20.21.206319			51B	181
C0347	92/20.21.206320			38	37

## SECTION IV

## TM5-3610-253-24P

## CROSS-REFERENCE INDEXES

FSCM	PART NUMBER	PART NUMBER INDEX STOCK NUMBER	FIG.	ITEM
C0347	92/20.21.206320		51B	174
C0347	92/20.21.206321		38	27
C0347	92/20.21.206322		38	26
C0347	92/20.21.206436		38	18
C0347	92/20.21.206438		38	41
C0347	92/20.21.207642		38	33
C0347	92/20.21.207852		51B	173
C0347	92/20.21.208274		38	19
C0347	92/20.21.208275		38	20
C0347	92/20.21.208312		38	7
C0347	92/20.21.208313		38	8
C0347	92/20.21.208314		38	9
C0347	92/20.21.209218		38	40
C0347	92/20.21.216367		38	14
			51B	164
C0347	92/20.21.219755		51B	179
C0347	92/20.21.220030		51B	185
C0347	92/20.21.222349		38	3
			51B	151
C0347	92/20.21.222350		38	5
			51B	153
C0347	92/20.21.222824		38	6
			51B	154
C0347	92/20.21.223555		38	4
			51B	152
C0347	92/20.21.224575		38	42
C0347	92/20.21.224646		51B	188
C0347	92/20.21.224647		51B	186
C0347	92/20.21.224648		51B	170
C0347	92/20.21.231001		51B	159
C0347	92/20.21.231002		51B	155
C0347	92/20.21.231004		51B	165
C0347	92/20.21.231018		51B	189
C034-7	92/20.21.232215		51B	187
C0347	92/23.21.232216		51B	183
C0347	92/20.21.232404		51B	158
C0347	92/20.50.200101		51B	227
C0347	92/20.50.200246		51B	230
C0347	92/20.50.200254		51B	229
C0347	92/20.50.201753		51B	232
C0347	92/20.50.2C1939		51B	231
C0347	92/20.50.202447		51B	225
C0347	92/20.50.216665		51B	228
C0347	92/20.50.232268		51B	226
C0347	92/30.00		34	1
C0347	92/30.00.010107		34	60
			51F	28
C0347	92/30.00.013597		34	51
			51F	19
C0347	92/30.00.013726		34	16
C0347	92/30.00.014038		34	30

## CROSS-REFERENCE INDEXES

FSCM	PART NUMBER	PART NUMBER INDEX STOCK NUMBER	FIG.	ITEM
C0347	92/30.00.C14039		34	33
C0347	92/30.00.014127		34	14
C0347	92/30.00.017134		51B	572
CO347	92/30.00.017818		51B	570
C0347	92/30.00.200089		34	7
C0347	92/30.00.200105		34	1A
C0347	92/30.00.200225		51B	559
			34	56
			51F	25
C0347	92/30.00.200243		34	18
CO347	92/30.00.203245		51B	574
C0347	92/30.00.203247		34	62
			51F	30
C0347	92/30.00.200251		34	67
			51F	35
C0347	92/30.00.200265		34	84
			51F	52
C0347	92/30.00.200267		34	90
C0347	92/30.00.200271		51F	58
			34	93
C0347	92/30.00.200334		51F	61
			34	27
C0347	92/30.00.200337		51B	585
			34	28
C0347	92/30.00.200365		51B	583
			34	94
			51F	62
C0347	92/30.00.200381		34	68
			51F	36
CO347	92/30.00.200396		34	35
C0347	92/30).00.200433		34	10
C0347	92/30.00.200436		51B	567
C0347	92/30.00.200612		34	100
			51F	68
C0347	92/30.00.200643		34	29
			51B	584
C0347	92/30.00.200695		34	11
			51B	568
C0347	92/30.00.200766		34	105
			51F	73
C0347	92/30.000.200788		34	39
			51F	7
C0347	92/30.00.200794		34	45
			51F	13
C0347	92/30.00.200813		34	37
			51F	6
C0347	92/30.00.200840		34	49
			51F	17
C0347	92/30.00.200878		34	65
			51F	33
C0347	92/30.00.200889		34	73

## CROSS-REFERENCE INDEXES

FSCM	PART NUMBER	PART NUMBER INDEX		FIG.	ITEM
			STOCK NUMBER		
C0347	92/30.00.200889			51F	41
C0347	92/30.00.200894			34	104
				51F	72
C0347	92/30.00.200897			34	111
				51F	79
C0347	92/30.00.200924			34	19
C0347	92/30.00.200925			34	95
				51F	63
C0347	92/30 00.200941			34	53
				51F	22
C0347	92/30.00.200966			34	32
				34	57
				51B	558
				51F	26
C0397	92/30.00.201464			51B	564
C0347	92/30.00.201465			51B	563
C0347	92/30.00.201496			51F	3
C0347	92/30.00.201621			34	13
				51B	571
C0347	92/30.00.201740			34	5
C0347	92/30.00.201852			34	43
				51F	11
C0347	92/30.00.202023			34	36
				51F	4
C0347	92/30.00.202136			34	59
				51F	27
C0347	92/30.00.202079			34	20
				51B	577
C0347	92/30.00.205016			34	97
				51F	65
C0347	92/30.00.205043			34	112
				51F	80
C0347	52/30.00.205057			34	92
				51F	60
C0347	92/30.00.205072			34	87
C0347	92/30.00.205092			34	79
				51F	47
C0347	92/30.00.205098			34	42
				51F	10
CO347	92/30.00.205150			34	89
				51F	57
C0347	92/30.00.205157			34	102
				51F	70
C0347	92/30.00.205159			34	77
				51F	45
C0347	92/30.00.205235			34	64
				51F	32
C0347	92/30.00.205242			34	103
				51F	71
C0347	92/30.00.205257			34	110
				51F	78

## CROSS-REFERENCE INDEXES

FSCM	PART NUMBER	PART NUMBER INDEX STOCK NUMBER	FIG.	ITEM
C0347	92/30.00.205262		34	75
			51F	43
C0347	92/30.00.205271		34	74
			51F	42
C0347	92/30.00.205308		34	54
			51F	23
C0347	92/30.00.205429		34	31
			51B	557
C0347	92/30.00.205532		34	22
C0347	92/30.00.205538		34	52
			51F	21
C0347	92/30.00.205557		34	24
			51B	580
C0347	92/30.00.205577		34	25
			51B	581
C0347	92/30.00.205594		34	66
			51F	34
C0347	92/30.00.205639		34	101
			51F	69
C0347	92/30.00.205643		34	23
			51B	579
C0347	92/30.00.205656		34	12
			51B	569
C0347	92/30.00.205682		34	21
C0347	92/30.00.205708		34	81
			51F	49
C0347	92/30.00.205709		34	98
			51F	66
C0347	92/30.00.205817		34	61
			51F	29
C0347	92/30.00.206498		34	34
			51F	2
C0347	92/30.00.206500		34	50
			51F	18
C0347	92/30.00.206508		34	80
			51F	48
C0347	92/30.00.206509		34	71
			51F	39
C0347	92/30.00.206510		51F	38
C0347	92/30.00.206512		34	78
			51F	46
C0347	92/30.00.206513		34	63
			51F	31
C0347	92/30.00.206516		34	106
			51F	74
C0347	92/30.00.206533		34	6
C0347	92/30.00.207281		34	72
			51F	40
C0347	92/30.00.207857		34	17
			51B	573
C0347	92/30.00.208316		34	91

## CROSS-REFERENCE INDEXES

FSCM	PART NUMBER	PART NUMBER INDEX STOCK NUMBER	FIG.	ITEM
C0347	92/30.00.208316		51F	59
C0347	92/30.00.208577		34	76
			51F	44
C0347	92/30.00.210022		34	3
			51B	562
C0347	92/30.00.210081		34	4
			51B	561
C0347	92/30.00.217286		34	85
			51F	53
C0347	92/30.00.218753		34	113
			51F	81
C0347	92/30.00.218754		34	96
C047	92/30.00.218755		34	107
			51F	75
C0347	92/30/00/21888756		34	99
			51F	67
C0347	92/30.00.218757		34	86
C0347	92/30.00.218856		34	109
			51F	77
C0347	92/30.00.218868		34	15
C0347	92/30.00.218876		34	9
C0347	92/30.00.218881		34	58
			51F	20
C0347	92/30.00.218882		34	40
C0347	92/30.00.218883		34	38
			51F	5
C0347	92/30.00/218884		34	26
C0347	92/30.00.218885		34	46
			51F	14
C0347	92/30.00.218886		34	44
			51F	12
C0347	92/30.00.218889		34	48
			51F	16
C0347	92/30.00.218891		34	41
			51F	9
C0347	92/30.00.219278		51f	55
C0347	92/30.00.220339		34	114
C0347	92/30.00.222086		34	2
C0347	92/30.00.222087		34	83
			51F	51
C0347	92/30.00.222090		34	82
			517	50
C0347	92/30.00.223281		34	47
			51F	15
C0347	92/30.00.223291		34	55
			51F	24
C0347	92/30.00.223830		34	88
			51F	56
C0347	92/30.00.224332		34	108
			51F	76
C0347	92/30.00.224899		51B	578

## CROSS-REFERENCE INDEXES

## PART NUMBER INDEX

FSCM	PART NUMBER	STOCK NUMBER	FIG.	ITEM
C0347	92/30.00.23176		51B	575
C0347	92/30.00.231277		51B	566
C0347	92/30.00.231278		51B	560
C0347	92/30.00.231360		51B	576
C0347	92/30.00.231519		51F	8
C0347	92/30.00.232493		51F	54
C0347	92/30.00.232494		51F	64
C0347	92/30.00.232774		51F	82
C0347	92/30.00.233175		51B	582
C0347	92/50.08.2119592		50	24
01364	920-8946		9	16
02660	97-3057-1010		2	17
			2	43
1E253	975		12	2
			13	23
02660	9779-513-10		2	18
			2	44
39428	98331A216		15	37
			16	91

## CROSS-REFERENCE INDEXES

## FIGURE AND ITEM NUMBER INDEX

FIG.	ITEM	STOCK NUMBER	FSCM	PART NUMBER
1	1		51745	ADCT-5020
1	2		97403	13225E3695-13
1	3		07707	MD650BS
1	4		07707	MD636BS
1	5		82820	MR2001
1	6		80205	NAS1330A5K256
1	7		96906	MS27183-14
1	8		96906	MS3533845
1	9		96906	MS90725-40
1	10		97403	13225E4645-101
1	11		97403	13225E4645-102
1	12		39428	8028T16
1	13		39428	8028T999
1	14		96906	MS20600-AD8W9
1	15		96906	MS20600-AD8W6
1	16		27109	AL3-575709
1	17		96906	MS35190-257
1	18		97403	13225E4644
1	19		96906	MS20426-AD4-6
1	20		94222	47-63-201-50
1	21		39428	15814939
1	22		97403	13225E644-1
1	23	5330-01-200-9660	82942	G-231-N1/8 THK
1	24		97403	1322E3295
1	24A		80205	NAS1330A06K161
1	24B		97403	13225E3295-1
1	25		97403	13225E3293
1	26		97403	13225E3292
1	27		96906	MS35206-249
1	28		96906	MS3533842
1	29		50926	1017
1	30		97403	13225E3294
1	31		97403	13225E3289
1	32		80205	NAS1329A08-106
1	33		80205	NAS1329A08-160
1	33A		97403	13225E3984-16
1	33B		97403	13225E3147-16
1	34		97403	13225E4599-16
1	35		97403	13225E3709
1	36		96906	MS90725-68
1	37		72962	10004
1	37A		81349	M2424311-B403
1	38		97403	13225E3086
1	39		97403	13225E3074
1	40		96906	MS90725-62
1	41		97403	13225E3703
1	42		96906	MS27183-15
1	43		96906	MS3533846
1	44		96906	MS35649-2382
1	45		97403	13225E3076
1	46		97403	13225E3075



## CROSS-REFERENCE INDEXES

## FIGURE AND ITEM NUMBER INDEX

FIG.	ITEM	STOCK NUMBER	FSCM	PART NUMBER
1	47	5340-O1-093-0062	96906	MS17984-1014
1	48		99862	CL-63-KA-270
1	49		07707	AD53BS
1	50		97403	13225E3087
1	51		52555	1390-4
1	52		52555	12661
1	53		52555	A11670
1	54		52555	1390-5
1	55		52555	1390-3
1	56		52555	12661
1	57		52555	A11670
1	58		52555	1390-5
1	59		96906	MS51861-65
1	60		06535	FH-900-26
1	61		80063	SC-C-539463
1	62		96906	MS15795-811
1	63		96906	MS35338139
1	64		96906	MS35425-39
1	65		80063	SC-B-539465
1	66		80063	SC-D-539464
1	67		97403	13225E3714
1	68		97403	13225E3714-1
1	69		80205	NAS13303-216
1	70		96906	MS51861-29
1	71		96906	MS24693S274
1	72		96873	571A3
1	73		51745	ADC-1845-1O2
1	74		96906	MS16992-524
1	75		97403	13225E4102
1	76		57145	ADC-1844-1O4
1	77		96906	MS51861-51
1	78		97403	13225E4152
1	79		80205	NAS1330A3-216
1	80		97403	13225E4151-1
1	81		51745	ADC-1845-1O6
1	82		51745	ADC-1844-1O1
1	83		97403	13225E3100
1	84		97403	13225E3073
1	85		97403	13225E3100-3
1	86		97403	13225E3066
1	87		97403	13225E3063
1	88		96906	MS16992-526
1	89		1GS00	60C
1	90		81790	7145
1	91		1GS00	JAB58H
1	92		97403	13225E4568-1O2
1	93		45225	P74-144
1	94	6150-01-247-3650	97403	13225E3274
2	1		96906	MS2131814
2	2		97403	13225E3343
2	3		74545	85004

## CROSS-REFERENCE INDEXES

FIG.	ITEM	FIGURE AND ITEM NUMBER INDEX		
		STOCK NUMBER	FSCM	PART NUMBER
2	4	5935-01-038-7401	81348	WC596/77-1
2	5		79725	G-30070
2	6		97403	13225E3078-7
2	7		74545	91101
2	3	5935-00-702-6024	74545	5362
2	9		97403	13225E3148
2	10	5975-00-650-0575	75725	G-3COOCE
2	11		79725	G-3000WC
2	12		96906	MS51861-4t
2	13	5975-00-610-5875	79725	G-3000B
2	14		79725	G-3010B
2	15		97403	13225E3299-1(W2)
2	16		96906	MS3108818-11S
2	17		02660	97-3057-1010
2	18		02660	9779-513-10
2	18A		92194	FIT-600-5/8
2	19		55422	638-986
5	20		59730	2549
2	21		76348	60
2	22		97403	13225E3323-108
2	23		97403	13216E6177
2	24		96906	MS35206-247
2	25		96906	MS35338-42
2	26		97403	13225E4008
2	27		59730	143
2	28		97403	13225E4010
2	29		80205	NAS1329S08-75
2	30		96906	MS24665-136
2	31		97403	13225t4339
2	32		96906	MS35649-242
2	33		96906	MS35336-GC
2	34		97403	13216E6209-1
2	35		96906	MS35150-225
2	36		97403	13225E3373-8
2	37		79725	G-3006E
2	38		59730	142
2	39		59730	2534
2	40		96906	MS3367-2-9
2	41		97403	13225E3299-2(W3)
2	42		96906	MS3108B18-11S
2	43		02660	97-3057-1C10
2	44		02660	9779-513-10
2	44A		92194	FIT-600-5/8
2	45		55422	638-986
2	46		96906	MS3108B18-115
2	47		79725	G-3017ICE
2	48		97403	13225E3349-102
2	43		75725	G-3015E
2	50		97403	13225E3113
2	51		97403	13225E4019
2	52		79725	G-3086A

## CROSS REFERENCE INDEXES

## FIGURE AND ITEM NUMBER INDEX

FIG.	ITEM	STOCK NUMBER	FSCM	PART NUMBER
2	52A		59730	5334
2	53		79725	G-3011E
2	54		97403	13225E307812
2	55		55422	699-268
2	56		1G500	617-814
2	57		1G500	736-686
2	58		79725	G-2100C
2	59		79725	G-2100C
2	60		79725	G-2100WC
2	61		79725	G-2100B
2	62		59730	141
2	63		79725	G-2110A
2	64		97403	13225E4276
2	65		59730	842
2	66		97403	13225E30786
2	67		79725	G-2141
2	68		97403	13225E4593
2	69		97403	13225E3322
2	70		96906	MS51861-46
2	71		39428	8876T14
2	72		97403	13225E3322-2
2	73		96906	MS35206-285
2	74		96906	MS27183-12
2	75		97403	13225E3398
2	76		00613	8L-JN
2	77		79725	G-3086A
2	78		96906	MS35649-242
2	79		96906	MS35338-40
2	80		96906	MS35190-225
2	81		97403	13225E4664
2	82		97403	13225E307&5
2	83		97403	13225E307811
2	84		74545	91091
2	85	5935-01-024-4028	81348	WC596141-2
2	86		81349	M2424311-8302
2	87		97403	13225E30789
2	88		74545	91071
2	89	5930-00-660-5584	81348	WS896-2-02A
2	90		97403	13225E3354
2	91		97403	13225E3078-4
2	92		79725	G-2111
2	93		97403	13225E4465
2	94		74545	91111
2	95		74545	2420
2	96		79725	G-2015
2	97		97403	13225E4301
2	98		97403	13225E4497
2	99		97403	13225E4496
2	100		97403	13225E3364
2	101		97403	13225E3356
2	102	5930-00-944-1086	91929	BZ-2RQ81T

## CROSS-REFERENCE INDEXES

## FIGURE AND ITEM NUMBER INDEX

FIG.	ITEM	STOCK NUMBER	FSCM	PART NUMBER
2	103		96906	MS51861-26
2	104		97403	13225E4346
2	105		97403	13225E3349-101
2	106		97403	13225E3982-16
2	107		55422	502-693
2	108		97403	13225E3174-152
2	109		93908	A-6580
2	110		97403	13225E3170
2	111		55422	502-685
2	112		97403	13225E3690-1
2	113		97403	13225E4742
2	114		96906	MS35206-233
2	115		97403	13225E3116-2
2	116		96906	MS35190-241
2	117	5940-00-272-1477	81349	PBC9N001
2	118		97403	13225E3117-2
2	119		08556	275-SL
2	120		96906	MS35207-265
2	121		97403	13225E3078-3
2	122		97403	13225E3078-2
2	123		97403	13225E3080
2	124		97403	13225E3400
2	125		80205	NAS1330A3-216
2	126		97403	13225E3400-1
2	127		96906	MS51861-67
2	128		97403	13225E3399
2	129		97403	13225E3132
2	130		97403	13225E3513
2	131		97403	13225E3512
2	132		97403	13225E3357
2	133		97403	13225E3355
2	134		79725	G-3089E
2	135		97403	13225E30781
2	1		96906	MS27183-14
2	2		96906	MS3533845
2	3		96906	MS16992-524
2	4		97403	13225E3061
2	5		96906	MS35191-273
2	6		81860	K1015
2	7		96906	MS27183-42
2	8		96906	MS3533843
2	9		96906	MS35650-302
2	10		97403	13225E3061-1
2	11		97403	13225E3062
2	12		80205	NAS1329A5K125
2	13		51745	ADC-1734
2	14		96906	MS35649-2312
2	15		51745	ADC-2088
2	16		96906	MS35206-301
2	17		96906	MS35425-74
2	18		96906	MS35338-46

## CROSS-REFERENCE INDEXES

FIG:	ITEM	FIGURE AND ITEM NUMBER INDEX STOCK NUMBER	FSCM	PART NUMBER
3	19		97403	13225E3140
3	194		07707	SD3BS
3	20		97403	13225E3140-2
3	21		97403	13225E3141
3	21A		96906	MS35206-298
3	22		96906	MS16992-522
3	23		97403	13225E3097
3	24		97403	13225E3127
3	25		97403	13225E3143
3	26		80205	KAS1330S3-116
3	27		97403	13225E3144
4	1	5925-01-240-6744	81487	Q2M3100MT
4	2	5925-01-100-3631	81348	WC375/03-004
4	3	5925-01-092-9573	81348	WC375/02-004
4	4	5925-01-111-7562	81348	WC375/01-003
4	5	5925-01-147-8574	81346	WC375/02-008
4	5A	5925-01-042-0109	81348	WC375/01-002
4	6	5925-01-240-6744	81487	Q2M3100MT
4	8	5924-00-682-4096	81348	WC375/01-005
4	8	5921-01-213-8801	14280	Q0130
4	9	5925-00-080-2162	81348	WC375/03-002
4	10		97403	13225E3376
5	1		96906	MS35206-243
5	2		96906	MS535338-42
5	3		97403	13225E3113
5	4		97403	13225E3114
5	5		80005	NAS1329C08-75
5	5A		96906	MS51861-46
5	6		15912	226
5	7		15912	145AL
5	7A		06906	MS27183-9
5	7B		96906	MS35335-44
5	7C		96906	MS35207-281
5	8		55422	500-879
5	9		96906	MS35207-264
5	10		96906	MS27183-42
5	11		96906	MS27183-7
5	12		97403	13225E4382
5	13		96906	MS3506-230
5	14		80205	NAS1329S06-75
5	15		97403	13225E3282
5	16		81349	RCR072223JR
5	17		81349	PCR07G104JR
5	18		56289	4PS-P10
5	19		97403	13225E3283
5	20		71590	PA1001M
5	20A		83330	2220
5	21	5930-01-167-7035	96906	MS27736-28
5	22		81349	MIL-F-19207-16C
5	23	5920-00-280-8342	81349	F02A250VIA
5	24	6240-00-862-2362	72619	507-4537-1535-64

0

## CROSS-REFERENCE INDEXES

## FIGURE AND ITEM NUMBER INDEX

FIG.	ITEM	STOCK NUMBER	FSCM	PART NUMBER
5	25		72619	508-8745-504
5	26		31356	53-1516
5	27		60741	331SACO-150
5	28		97403	13225E4381
5	29		97403	13225E3276
5	30		60741	500-836
5	30A		56365	PK-23GTA
5	31		97403	13225E3275
5	31A		59730	842
5	31B		59730	141
5	31C		97403	1322SE4611
5	31D		96906	MS35206-247
5	31E		96906	MS35338-42
5	31F		96906	MS15795-8
5	31G		96906	MS35649-282
5	31H	5999-01-203-1019	81487	8910K03
5	311		00843	A-6R64
5	32		96906	MS20604-83W2
5	33		97403	13225E3353
5	34		96906	MS35338-46
5	35		96906	MS27183-11
5	36		96906	MS35206-294
5	36A		97403	13225E4498
5	37		14280	DU323
5	38		96906	MS35207-261
5	39		96906	MS35338-43
5	40		97403	13225E3109
5	41		97403	13225E3103
5	42		96906	MS35649-242
5	43		88044	AN960-4
5	44		96906	MS35206-217
5	45		96906	MS35338-40
5	46		96906	MS3102E18-3B
5	47		96906	MS25043-180
5	48		77820	10-40450-18
5	49		96906	MS35206-281
5	49A		97403	13225E4568-101
5	50		81790	L70
5	51		96906	MS35649-2252
5	52		96906	MS3533844
5	53		96906	MS35206-233
5	54		97403	13225E3116-1
5	55		96906	MS35190-241
5	55A	5940-00-272-1477	81349	PB09NC01
5	56		97403	13225E3117-1
5	57		08556	272-SL
5	58		97403	13225E3103-34
5	59		97403	13225E3360-4
5	60		97403	13225E3103-35
5	61		97403	13225E3103-38
5	62		97403	13225E3360-3

## CROSS-REFERENCE INDEXES

## FIGURE AND ITEM NUMBER INDEX

FIG.	ITEM	STOCK NUMBER	FSCM	PART NUMBER
5	63		97403	13225E3103-37
5	64		97403	13225E3103-36
5	64A		96906	MS20604-B3W3
5	65		97403	13225E3121
5	66		97403	13225E3122
5	67		74545	4929-2
5	68		75582	5320-6
5	69		96906	MS35206-298
5	70		96906	MS3533845
5	71		96906	MS35649-2312
5	72		88044	AN960-516
5	73		97403	13225E3103-42
5	74		97403	13225E4499
5	74A		97403	13225E4618
5	75		97403	13225E3124
5	76		97403	13225E3125
5	77		97403	13225E3126
5	78		97403	13225E3123
5	79		97403	13225E3104
5	80		80205	NAS1330A3-166
5	80A		96906	MS20600AD8W3
5	81		75477	X872824
6	1		96906	MS2131&13
6	2		97403	13225E4498
6	3		96906	MS35206-283
6	4		96906	MS3533&44
6	5		00613	8L-JN
7	1		79725	G-3006E
7	2		79725	G-3000CE
7	3		79725	G-3000WC
7	4		96906	MS5861-46
7	5		79725	G-3000B
7	6		79725	G-3011E
7	7		96906	MS35206-243
7	8		97403	13225E3997
7	9		97403	13225E4079
7	10		80205	NAS1329SO8-75
7	11		96906	MS35649-282
7	12		96906	MS3533-42
7	13		04386	F106Z
7	14		96906	MS35190-253
7	15		59730	141
7	16		59730	1451
7	17		97403	13225E4078
7	18		96906	MS35206-248
7	19		96906	MS3533-42
7	20		97403	13225E3131
7	21	6220-01-045-0249	13548	40002R-12V
7	22		02929	61F949
7	23	5930-01-213-3466	81640	8295K108
7	23A		97403	13225E3149

## SECTION IV

## TM 5-3610-253-24P

## CROSS-REFERENCE INDEXES

FIG.	ITEM	FIGURE AND ITEM NUMBER INDEX		
		STOCK NUMBER	FSCM	PART NUMBER
7	24		97403	13225E3149-1
7	25		80205	NAS1329S08-120
7	26		59730	842
7	27		97403	13225E3130
7	28		96906	MS35206-248
7	29		96906	MS35338-42
7	30		97403	13225E3131
7	31	6220-01-113-8210	13548	40003
7	32		02929	61F949
7	33	5930-01-213-3466	81640	8295K108
7	33A		97403	13225E3149
7	34		97403	13225E3149-1
7	35		80205	NAS1329S08-120
7	36		97403	13225E3321
7	37		97403	13225E3113
7	36		97403	13225E3361
7	39		80205	NAS1329S08-75
7	43		59730	643
7	41		59730	142
7	42		79725	G-2110A
7	43		96906	MS35649-262
7	44		96906	MS35338-41
7	45		86168	8-141
7	46		96906	MS35206-233
7	47		79725	G-2106
7	48		79725	G-21000
7	49		79725	G-2100WC
7	50		79725	G-2100B
7	51		75725	G-2110B
7	52		79725	G-2115
7	53		79725	G-2111
7	54		82634	175
7	55	6240-00-556-8654	89904	F4C-WWX
7	56		96906	MS35206-296
7	57		96906	MS35338-45
7	58		97403	13225E3095-102
7	59		97403	13225E3146
7	60		93759	100
7	61	5930-00-054-5892	82634	C111-0002
7	62		90759	104W-3/4 INCH
7	63		59730	142
7	64		59730	843
7	65		16543	LB440A-RT-RIF
7	66		16543	2LB48AB
7	67	6250-01-205-3959	98775	RM-2S40-TP
7	68	6210-01-200-9740	98775	RIF-1
7	69		97403	13225E3095-101
7	70		97403	13225E3146
7	71		90759	100
7	72	5930-00-054-5892	82634	C111-0002
7	73		90759	1C4W-3/4 INCH



## CROSS-REFERENCE INDEXES

FIG	ITEM	FIGURE AND ITEM NUMBER INDEX		PART NUMBER
		STOCK NUMBER	FSCM	
7	74		59730	142
7	75		59730	843
7	76		16543	LB440A-RT-RIF
7	77		16543	2LB48AB
7	78	6250-01-205-3959	78775	RM-2S40-TP
7	79	6210-01-200-9740	98775	RIF-1
8	1		96906	MS90725-3
8	2		97403	13225E3245
8	3		96906	MS25036-153
8	4		00779	35115
8	5		97403	13225E3246
8	6		55422	651-435
8	7		04009	5216
8	8	4140-00-106-6462	30190	E0686
8	9		59730	3301
8	10		97403	13225E3278
8	11		96906	MS20470AD3-3
8	12		97403	13225E3281
8	13		96906	MS20470AD3-5
8	14		94222	51-16-714-24
8	15		80205	NAS1329A4B140
8	16		97403	13225E3273
8	17		97403	13225C3277
8	18		96906	MS35492-76
8	19		97403	13225E3265
8	20		80205	NAS1329A3-130
8	21		97403	13225E3262
8	22		97403	13225E3269
8	23		97403	13225E3263
8	24		96906	MS20470AD3-7
8	25		97403	13225E3248
8	26		97403	13225E3248-1
8	27		97403	13225E3250
8	28		96906	MS20470AD3-5
8	29		97403	13225E3249
8	30		97403	13225E3266-2
8	31		96906	MS20470AD3-8
8	32	5330-01-247-2472	97403	13225E3266-1
8	35		97403	13225E3264
8	34		96906	MS35191-273
8	35		80205	NAS1329A3-80
8	36		97403	13225E3247
8	37		96906	MS51861-14
9	1		97403	13216E6138-2
9	2		97403	13216E6137
9	3		97403	13216E6153
9	4		97403	13216E6152
9	5		97403	13225E38C7
9	6		96906	MS27183-15
9	7		96906	MS35338-46
9	8		96906	MS90726-58

## CROSS-REFERENCE INDEXES

		FIGURE AND ITEM NUMBER INDEX		
FIG.	ITEM	STOCK NUMBER	FSCM	PART NUMBER
9	9		92194	1230
9	10		04618	34126
9	11		96906	MS90726-64
9	12		27901	59006
9	13		02570	400-2-2
9	14		88044	AN840-4
9	15		96906	MS3367-7-9
9	16		01364	920-8946
9	17		81349	M24243/6-A606H
9	18		96906	MS93725-64
9	19		96906	MS35338-46
9	20		96906	MS27183-15
9	21		11815	CR9178-6-4
9	22		03481	SS37K211L
9	23		96906	MS90725-70
9	24		97403	13225E3723
10	1		07707	AD48ABS
10	2		97403	13225E852
10	3		07707	AD34ABS
10	4		88044	AN960B-3
10	5		99862	CL-21-6.00
10	6		23540	415
10	7		97403	13225E3851
10	8		97403	13225E3869
10	9		97403	13225E3851-1
10	13		96906	MS20426AD4-5
10	11		94222	53-17-711-24
10	12		82942	G-231-N 1/8 THK
10	13		97403	13225E3855
10	14		97403	13225E3841
10	15		97403	13225E3841-1
10	16	8305-00-927-3829	81348	LS125
10	17		97403	13225E3832
10	18		96906	MS51861-37
10	19		97403	13225E3847
10	20		94222	23-10-351-11
10	21		82942	G-231-N 3/4 THK
10	22		97403	13225E4233
10	23		96906	MS51861-49
10	24		07707	AD53ABS
10	25		81349	MS243/1-B5C2
10	26		97403	13225E3842
10	27		97403	13225E3846
10	26		97403	13225E3846-1
10	29		81348	LS125
10	30		37737	AD34ABS
10	31		39428	1599A16
10	32		81349	M24243/1-B502
10	33		03007	AA05050506
10	34		81349	M24243/1-B504
10	35		97403	13225E3826

## CROSS-REFERENCE INDEXES

## FIGURE AND ITEM NUMBER INDEX

FIG.	ITEM	STOCK NUMBER	FSCM	PART NUMBER
10	36		80205	NAS133OA08281
10	37		81349	M24243/1-B405
10	38		96906	MS35338-41
10	39		96906	MS35206-231
10	40		97403	13225E4240
10	41		82942	G-231-N 1/2 THK
10	42		82942	G-231-N 1/8 THK
10	43		82942	G-231-N 3/8 THK
10	44		97403	13225E3717
10	45		97403	13225E3716
10	46		96906	MS51861-49
10	47		96906	13225E3720
10	46		96906	MS35206-265
10	49		96906	MS27183-42
10	50		96906	MS35649-202
10	51		97403	113225E3894
10	52		96906	MS51861-47
10	53		97403	13225E4593
10	54		96906	MS51861-26
10	55		97403	13225E4592
10	56		97403	13225E4591
11	1		97403	13225E3386
11	2		81349	M24243/1-B403
11	3		87335	DO08
11	4		97403	13225E3578
11	5		97403	13225E3579
11	6		97403	13225E3580
11	7		97403	13225E3566-2
11	8		81349	M24243/1-B403
11	9		97403	13225E3561
11	10		97403	13225E3566-1
11	11		97403	13225E3564
11	12		97403	13225E3563
11	13		97403	13225E3562
11	14		96906	MS51861-37
11	15		97403	13225E3586
11	16		96906	MS35206-243
11	17		96906	MS35338-42
11	18		90920	P318K
11	19		97403	13225E3284
11	20		81349	M24243/1-8403
11	21		87335	DO08
11	22		81349	M24243/1-8403
11	23		77972	ML-39-01-1Xx-2-J
12	1		1E253	262
12	2		1E253	975
12	3		97403	13225E3745
12	4		97403	1322SE3552
12	5		3D536	XX-78322
12	6		81349	M24243/1-A403

## CROSS-REFERENCE INDEXES

## FIGURE AND ITEM NUMBER INDEX

FIG.	ITEM	STOCK NUMBER	FSCM	PART NUMBER
12	7		80205	NAS1329A3-80
12	8		97403	13225E3865
12	9		00141	4428
12	10		51745	ADC-2063-102
12	11		96906	MS51861-24
12	12		51745	ADC-2065-102
12	13		96906	MS51861-47
12	14		97403	13225E3783
13	1		96906	MS51861-47
13	2		97403	13225E3797
13	3		51745	ADC-2083
13	4		51745	ADC-2082
13	5		81349	M24243/5-A403
13	6		97403	13225E3799
13	7		51745	ADC-2084
13	8		51745	ADC-2085
13	9		96906	MS51861-37
13	10		97403	13225E3798
13	11		97403	13225E3713
13	12		81349	M24243/1-B403
13	13		96906	MS51861-24
13	14		97403	13225E3788
13	15		51745	ADC-2063-101
13	16		81349	M24243/5-A402
13	17		30536	XX-78322
13	18		97403	13225E3865
13	19		00141	4428
13	20		80205	NAS1329C3-80
13	21		51745	ADC-2065-101
13	22		1E253	262
13	23		1E253	975
13	24		97403	13225E3559
14	1		97403	13225E4336
14	2		97403	13225E4336-1
14	3		80205	NAS1330A5K256
14	4		96906	MS27183-14
14	5		96906	MS16992-524
14	5A		97403	13225E4444
14	5B		97403	13225E4444-1
14	5c		80205	NAS1330A3-216
14	6		97403	13225E4362
14	7		97403	13225E4362-1
14	8		80205	NAS1330A5K256
14	9		97403	1I3225E4417
14	10		97403	13225E4417-1
14	11		80205	NAS1330A5K256
14	11A		97403	13225E4418
14	11B		97403	13225E44181
14	11C		80205	NAS13306K161
14	12		97403	13225E4412
14	13		97403	13225E4412-1

## CROSS-REFERENCE INDEXES

FIG .	I T E M	FIGURE AND ITEM NUMBER INDEX		
		STOCK NUMBER	FSCM	PART NUMBER
14	14		80205	NAS1330A5K256
14	15		97403	13225E4585
14	16		81349	M24243/1-A804
14	17		81860	02060-T6
14	18		97403	13225E4585-1
14	19		96906	MS90725-6
14	20		96906	MS27183-12
14	21		00613	8LKN
14	22		97403	13225E4413
14	23		97403	13225E4413-1
14	24		80205	NAS1330A5K256
14	25		97403	13225E3785
14	26		81349	MS4243/1-B4C4
14	27		97403	13225E5137
14	27A		97403	13225E4210
14	27B		97403	13225E4210-1
14	27C		80205	NAS1330A06-201
14	28		97403	13225E4215
14	29		97403	13225E4215-1
14	30		80205	NAS1330A5K256
14	31		97403	13225E4202
14	32		97403	13225E4202-1
14	33		80205	NAS1330A5K256
14	34		81349	M24243/1-B604
14	35		97430	13225E3094
14	36		97403	13225E3094-1
14	37		80205	NAS1329A5K125
14	38		98313	FD01225M5
14	39		96906	MS21207014-16
15	1		96906	MS20600-B6W3
15	2		97403	13225E3823
15	3		96906	MS20600-B3W4
15	4		96906	MS20600-B6W1
15	5		97403	13225E3781
15	6		97403	13225E3780
15	7		96906	MS20601-B6W4
15	8		81349	M24243/1-A804
15	9		96906	MS20601-B8W4
15	10		97403	13225E4263
15	11		80621	NT8407CP
15	12		96906	MS35751-75
15	13		96906	MS20600-B8W8
15	14		96906	MS20600-B8W10
15	15		97403	13225E4266
15	16		96906	MS20600-B6W5
15	17		96906	MS20600-B8W5
15	18		96906	MS20600-B8W3
15	19		97403	13225E3759
15	20		96906	MS51861-50
15	20A		81349	M24243/6-A602H
15	21		19220	5601-1/2

## CROSS-REFERENCE INDEXES

FIG.	ITEM	FIGURE AND ITEM NUMBER INDEX			
		STOCK NUMBER	FSCM	PART NUMBER	
15	22	5330-01-213-5813	74951	NX502B1-25	
15	23		96906	MS51861-35	
15	24		96906	MS51735-8	
15	25		96909	MS51861-47	
15	26		97403	13225E3779	
15	27		96906	MS51861-49	
15	28		97403	13225E3752	
15	29		97403	132251E3751	
15	30		97403	13225E3722	
15	31		96906	MS90725-10	
15	32		96906	MS35338-44	
15	33		97403	13225E4117	
15	34		97403	13225E3153	
15	35		99690	MS51861-24	
15	36		99862	CL-21-KA-7.0	
15	37		39728	98331A216	
15	38		97403	132253750	
15	39		80205	NAS1330A4B151	
15	40		97403	13225E3974	
15	41		97403	13225E3784	
15	42		97403	13225E3154	
15	43		97403	13225E3665	
15	44		96906	MS51922-49	
15	45		97403	13225E4092	
15	46		96906	MS35751-166	
15	47		96906	MS24665-285	
15	48		88044	AN960-616	
15	49		96906	VS20392-5C23	
15	50		96906	MS20392-5033	
15	51		97403	13225E4093	
15	52		97403	13225E4373	
15	53		96906	MS51967-14	
15	54		97403	13225E4372	
15	55		97403	13225E4089-1	
15	56		96906	MS171592	
15	57		97403	13225E4087	
15	58		97403	13225E4086	
15	59		97403	13225E43088-101	
15	60		97403	13225E4041	
15	61		97403	13225E3632	
15	62		5305-00-978-9378	96906	MS16997-58
15	63			96906	MS35206-239
15	64			96906	MS35338-45
15	65			19220	15818
15	60			97403	13225E4622
15	67		5315-00-062-5417	96906	MS35674-41
15	68			97403	13225E4089-2
15	69			96906	MS171592
15	70			97403	13225E4087
15	71			97403	13225E4086
15	72			97403	13225E4088-1C2

## CROSS-REFERENCE INDEXES

FIG .	ITEM	FIGURE AND ITEM NUMBER INDEX		PART NUMBER
		STOCK NUMBER	FSCM	
15	73		96906	MS35206-298
15	74		97403	13225E4090
15	75		97403	13225E3802
15	76	5330-00-248-3847	96906	MS29513-115
15	77		97403	13225E3804
15	77A		97403	13225E3152-1
15	78		97403	13225E3805
15	79		96906	MS27183-12
15	80		97403	13225E3803
15	81		96906	MS20470-A2-4
15	82		96906	MS51861-45
15	83		97403	13225E3346
15	84		96906	MS51861-35
15	85		97403	13225E3625
15	86		96906	MS15795-8
15	137		97403	13225E818-2
15	88		97403	13225E3818-1
15	89	5330-01-213-5813	74951	NX502B1-25
15	90		96906	MS51861-47
15	91		97403	13225E3665-4
15	92		97403	1322563665-5
16	1		96906	MS24693S51
16	2		97403	13225E4644
16	3		96906	MS20426AD4-6
16	4		97403	13225E3295
16	5		80205	NAS1330A06K161
16	6		97403	13225E3295-1
16	7		39428	1581A39
16	8		94222	47-62-201-50
16	9		82942	G-231-N 1/8 THK
16	10		97403	13225E4644-1
16	11	5330-01-200-9661	97403	13225E3293
16	12		97403	13225E3292
16	13		96906	MS35206-249
16	14		96906	MS35338-42
16	15		50926	1017
16	16		97403	13225E3294
16	17		96906	MS51862-36
16	18		80205	NAS1329A08K120
16	19		97403	13225E3289
16	20		80205	NAS1330A08-106
16	21		96906	MS16992-541
16	22		97403	13225E3757
16	23		97403	13225E3075
16	24		96906	MS51861-50
16	25		96906	MS20600-B8W3
16	26		19220	5601-1/2
16	27		96906	MS35190-319
16	28		80205	NAS1330C6KB296
16	29		97403	13225E3871
16	30		97403	13225E3872

## SECTION IV

## TM5-3610-253-24P

## CROSS-REFERENCE INDEXES

FIG.	ITEM	FIGURE AND ITEM NUMBER INDEX		PART NUMBER
		STOCK NUMBER	FSCM	
16	31		97403	13225E3691
16	32		97403	13225E3712
16	33		96906	MS51861-47
16	34		70485	1599
16	35		96906	MS16992-708
16	36		96906	MS27183-19
16	37		93906	MS171470
16	38		97403	13225E3986
16	39		14109	D-CE3778
16	40		97403	13225E3406
16	41		96906	MS24665-291
16	42		88044	AN960-616
16	43		96906	MS20392-5033
16	44		96906	MS20392-5C23
16	45		97403	13225E4093
16	46		97403	13225E4373
16	47		96906	MS51967-14
16	48		97403	13225E4372
16	49		96906	MS51922-49
16	50		97403	13225E4092
16	51		97403	13225E3632
16	52		96906	MS90725-178
16	53		97403	13225E4091
16	54		97403	13225E4089-1
16	55		96906	MS171592
16	56		97403	13225E4087
16	57		97403	13225E4086
16	58		97403	13225E4088-101
16	59		97403	13225E3805
16	60		96903	MS27183-12
16	61		974c3	13225E3803
16	62		96906	MS20470A2-4
16	63	5305-00-978-9378	96906	MS16997-58
16	64		96906	MS35206-298
16	65		96906	MS35338-45
16	66		96906	MS35206-299
16	67		19220	15818
16	68		97403	13225E4622
16	69	5315-00-062-5417	96906	MS35674-41
16	70		97403	13225E4089-2
16	71		96906	MS171592
16	72		97403	13225E4087
16	73		97403	13225E4086
16	74		97403	13225E4088-102
16	75		97403	13225E4090
16	76	5330-00-248-3847	96906	MS29513-115
16	77		97403	13225E3802
16	78		97403	13225E3804
16	79		96906	MS51861-35
16	80		97403	13225E3346
16	81		96906	MS51861-35



## CROSS-REFERENCE INDEXES

FIG.	ITEM	FIGURE AND ITEM NUMBER INDEX		PART NUMBER
		STOCK NUMBER	FSCM	
16	82		97403	13225E3747
16	83		97403	13225E3151
16	84		97403	13225E3405
16	85		96906	MS90725-10
16	86		96906	MS35338-44
16	87		37403	13225E4117
16	88		97403	13225E3153
16	89		96906	MS51861-24
16	90		99862	CL-21-KA-7.0
16	91		39428	98331A216
16	92		96906	MS5186147
16	93		70485	1599
16	94		81349	M24243/1-A403
16	95		96906	MS51861-22
16	96		97403	13225E3748
16	97		80205	NAS1330A4-211
16	98		97403	13225E3812
16	99		97403	13225E3820
16	100		96906	MS51861-37
16	101		97403	13225E3152-3
17	1		97403	13225E3793
17	2		96906	MS35649-2312
17	3		96906	MS35338-45
17	4		96906	MS90725-32
17	5		97403	13225E4420
17	6		97403	13225E4419
17	7		80205	NAS1330S5K311
17	8		97403	13225E3796
17	9		97403	13225E3795
17	9A		96906	MS27183-14
17	10		96906	MS35338-45
17	11		96906	MS90725-34
17	12		96906	MSI6992-522
17	13		97403	13225E3794
18	1	3610-00-477-6249	11444	JF
18	1A		11444	4632-1
18	2		11444	JF-01
18	3		11444	102406-6923
18	4		11444	JF-02
18	5		11444	A-4626
18	6		11444	4629-1
18	7		11444	4631
18	8		11444	JF-13
18	9		11444	A-4690-3
18	10		11444	JF-14
18	11		11444	4635
18	12	6675-01-275-7509	11444	4681
18	13		11444	A-3975
18	14	3465-01-246-5588	11444	CD-4
18	15		11444	K-85
18	16		11444	JF-15

## CROSS-REFERENCE INDEXES

FIG.	ITEM	FIGURE AND ITEM NUMBER INDEX		PART NUMBER
		STOCK NUMBER	FSCM	
18	17		11444	A-4622
18	18		11444	JF-16
18	19		11444	4606
18	20		11444	JF-17
18	21		11444	4-4608
18	22		11444	JF-18
18	23		11444	JF-19
18	24		11444	4607
18	25		11444	S-1076-2
18	26		11444	S-1781-3M
18	27		11444	S-1188
18	28		11444	JF-20
18	29	6105-01-183-5457	11444	E-1600-21
18	30	5930-01-184-3438	11444	E-792
18	31		11444	JF-21
18	32		11444	S-1193-43
18	33		11444	6073
18	34		11444	6068
18	35		11444	JF-22
18	36		11444	E-968-3
18	37		11444	S-887
18	38		11444	E-913
18	39		11444	KK-299-2C
18	40		11444	EE-796-3
18	41		11444	K-137
18	42		11444	E-1369-3
18	43		11444	1024-6423
18	44		11444	1024-7324
18	45	5325-01-229-6046	11444	E-1214-8
18	46		51745	JF-23
18	47		11444	S-763
18	48		11444	JF-24
18	49		11444	4619-J
18	50		11444	S-1055
18	51		11444	A-4638-3
18	52		11444	4618-1
18	53		11444	JF-25
18	54		11444	JF-26
18	55		11444	JF-27
18	56		11444	4605-1
18	57		11444	4613-2
18	58		11444	JF-28
18	59		11444	4603-2
18	60		11444	4671-1
18	61		11444	JF-29
18	62		11444	S-1482
18	63		11444	4669
18	64		11444	JF-30
18	65		11444	JF-31
18	66		11444	JF-32
18	67		11444	4602-2

## SECTION IV

## TM5-3610-253-24P

## CROSS-REFERENCE INDEXES

FIG.	ITEM	FIGURE AND ITEM NUMBER INDEX		PART NUMBER
		STOCK NUMBER	FSCM	
18	68		11444	S-1501
18	69		11444	JF-33
18	70		11444	JF-34
18	71		11444	4770
18	72		11444	JF-35
18	73		11444	S-1236-6
18	74		11444	E-1504-19
18	75		11444	5177
18	76		11444	4668
18	77		11444	S-1193-75
18	78		11444	A-4672
18	79		11444	A-4656
19	1		11444	A-6050-1
19	1A		11444	JF-03
19	2		11444	JF-04
19	3		11444	4655
19	4		11444	4794
19	5		11444	JF-05
19	6		11444	JF-06
19	7		11444	A-4785
19	8		11444	A-4791
19	9		11444	6067
19	10		11444	JF-08
19	11		11444	6058
19	12		11444	A-6060-1
19	13		11444	6057
19	14		11444	JF-09
19	15		11444	6063
19	16		11444	6055-1
19	17		11444	102406-6923
19	18		11444	A-6070
19	19	6675-01-229-6047	11444	6069
19	20		11444	JF-10
19	21		11444	S-1611-1
19	22		11444	JF-11
19	23		11444	JF-12
19	24		11444	4599
19	25		11444	6051-1
20	1	3610-01-175-5953	08075	7-AW
20	2		08075	7153A
20	3		08075	2110B
23	34		08075	2166
20	3B		08075	2167
23	3C		08075	2165
20	4		08075	7278
20	5		08075	7277
20	6		08075	7280
20	7		06075	7282
20	8		08075	38
20	9		08075	7281
20	10		08075	7227

## CROSS-REFERENCE INDEXES

FIG.	ITEM	FIGURE AND ITEM NUMBER INDEX		PART NUMBER
		STOCK NUMBER	FSCM	
20	11		08075	174
20	12		08075	7155
20	13		08075	2245
20	14		08075	UA6816-2
20	15		08075	7276
20	16		08075	UA3810-9
20	17		38075	7665
20	18		38075	7667
20	19		08075	7666
20	20		08075	154
20	21		08075	7265
20	22		08075	7140
20	23	3610-00-301-5068	08075	7138A
20	24		08075	7233
20	25		08075	7232
20	26		08075	7234
20	27		08075	7160
20	28		08075	7146
20	29		08075	7144
20	30		08075	7226
20	31		08075	7142
20	32		08075	7145
20	33		08075	7139A
20	34		08075	7221
20	35		08075	7161
23	36		08075	7117
23	37		08075	7115A
20	38		08075	7180
20	39		08075	7164
20	40		08075	7120
20	41		08075	7137A
23	42		08075	UB2106-5
20	43		08075	7096
20	44		38075	7111A
20	45		08075	7196
20	46		08075	7197
20	47		08075	7167
20	47A		08075	7084
20	47B		08075	7085
20	48		08075	7083A
20	49		08075	7208
20	50		08075	7118
20	51		08075	7112A
20	52		08075	7218
20	53		08075	7212
20	54		08075	7214
20	55		08075	7135
20	56	3610-00-301-5066	08075	7132B
20	57	3610-00-301-5067	08075	7134 B
20	58	3610-00-884-9684	08075	7136
20	59		08075	7176

## CROSS-REFERENCE INDEXES

FIG.	ITEM	FIGURE AND ITEM NUMBER INDEX		PART NUMBER
		STOCK NUMBER	FSCM	
20	60		08075	7178
20	61		08075	7133A
20	62		08075	7217
20	63		08075	7088
20	64		08075	7173
20	65		08075	7170A
20	66		08075	7169
20	67		08075	71264
20	68		08075	7190
20	69		08075	7154
20	70	3610-00-773-1640	08075	7091A
20	71		08075	7195
20	72		08075	7194
20	73		08075	UB3408-3
20	74		08075	7092
20	75		08075	7093
20	76		08075	7202
20	77	3610-01-213-8784	08075	7090
20	78	3610-01-773-1636	08075	7086A
20	79		08075	7228
20	80		08075	7224
20	81		08075	7223
20	82	3610-00-301-5064	08075	7094
20	83		08075	7089E
20	84	3610-01-213-8783	08075	7089F
20	85		08075	7101
20	86		08075	7100A
20	87		08075	7245
20	88		08075	7100
20	89	3610-01-213-8785	08075	7097A
20	90		08075	C235
20	91		08075	7099
20	92		08075	7109
20	93		08075	7168
20	94		08075	7166
20	95		08075	7130
20	96		08075	7103A
20	97		08075	7131
20	98		08075	7102
20	99		08075	7204
20	100		08075	7105
20	101		08075	7114
20	102		08075	7107A
20	103		08075	7108
20	104		08075	7106
20	105		08075	7219
20	106		08075	7113
20	106A		08075	7110
20	107		08075	7205
20	108		08075	7204
20	109		08075	7210

## SECTION IV

## TM5-3610-253-24P

## CROSS-REFERENCE INDEXES

FIG.	ITEM	FIGURE AND ITEM STOCK NUMBER	NUMBER INDEX FSCM	PART NUMBER
20	110		08075	7199
20	111		08075	7236
20	112		08075	7082A
20	113		08075	7095
20	114		08075	425
20	115		08075	7423
20	116		08075	7424
20	117		08075	7063
20	118		08075	7201
20	113		96906	MS35223-63
20	120		08075	7056
20	121		08075	HN1032
20	122		08075	PW10
20	123		D8075	7648
20	124		08075	7655
20	125		08075	8554
20	126		08075	2038
20	127		08075	7656A
20	128		08075	HN1420-2
20	129		08075	UA4820-3
20	130		08075	UA4828-3
20	131		08075	HN51618-2
20	132		08075	UA5116-1
20	133		080755	7645A
20	134		08075	39
23	135		08075	7255
20	136		08075	29
20	137		08075	341
20	138		08075	72578
20	139		08075	7024B
20	140		08075	7253A
20	141		08075	7260
20	142		08075	7256
20	143		08075	7254
20	144		08075	7258
20	145		08075	7259
20	146		08075	37
20	147		08375	7034
20	148		08075	36
20	149		08075	35
20	150		08075	UA7124-1
20	151		08075	179
20	152		08075	7192
20	153		08075	41
20	154		08075	40
20	155		08075	44B
20	156		08075	7019BA
20	157		08075	7200
20	158		08075	MS24629-45
20	159		08075	7676
20	160		08075	UA5820-1

## CROSS-REFERENCE INDEXES

FIG.	ITEM	FIGURE AND ITEM NUMBER INDEX		PART NUMBER
		STOCK NUMBER	FSCM	
20	161		08075	SW516-3
20	162		08075	7679
20	163		08075	HN1420-5
20	164		08075	SW14
20	165		08075	7681
20	166		08075	UA4812-7
20	167		08075	850671
20	168		08075	850886
20	169		08075	850887
20	170	3040-01-247-3649	08075	850888
20	171	5360-01-214-4767	08075	850889
20	172	6675-01-247-2372	08075	850891
20	173	2530-01-247-3648	08075	850892
20	174	3610-01-213-8776	08075	850809
20	175	5360-01-214-8358	08075	850893
20	176		08075	850890
20	177		08075	UA3306-1
20	178		08075	85125
20	179		08075	UA6140-1
20	180		08075	HN3816-4
20	181		08075	143H3
20	182		08075	7680
20	183	3030-01-187-1205	08075	850730
20	184		08075	7678
20	185		08075	7677
20	186		08075	PW516
20	187		08075	HN51618
20	188		08075	UA5804-1
20	189		08075	11399A
20	190		08075	7675
20	191		08075	UA3808-1
20	192		08075	UA7816-1
20	193	6675-01-229-6049	08075	86198
20	194		08075	85128
20	195		38075	7682
20	196	3610-01-213-8777	08075	86243
20	197		08075	85098
20	198		08075	850602
20	199		08075	85199
20	200		08075	85126
20	201		08075	85416
20	202		08075	87001
20	203	5925-01-213-8777	08075	87002
20	204		08075	UA4206-1
20	205		08075	87000
20	206		08075	7047A
20	207		08075	49
20	208		08075	48
20	209		08075	7064BA
20	210		08075	66B
20	211		08075	7065

## SECTION IV

## TM5-3610-253-24P

## CROSS-REFERENCE INDEXES

FIG.	ITEM	FIGURE AND ITEM NUMBER INDEX		
		STOCK NUMBER	FSCM	PART NUMBER
20	212		08075	7067
20	219		08075	2222B
20	214		08075	7068
20	215		08075	12
20	216		08075	7011BA
20	217		08075	7006
20	218		08075	143
23	219		08075	145
20	220		08075	144
20	221		08075	7020
20	222		08075	85202
20	223		08075	70
20	224		08075	318
20	225		08075	7022
20	226		08075	7021
20	227		08075	7122
20	228		08075	7121
20	229		08075	7124
20	230		08075	7123
20	231		08075	7244
20	232		08075	7252
20	233		08075	7243
23	234		08075	7240
20	235		08075	UB2908-1
20	236		08075	7242
20	237		08075	7241
20	238		08075	UA3812-3
23	239		08075	320
20	240		08075	321
20	241		08075	UA6832-3
20	242		08075	HN3816-2
20	243		08075	UA4824-1
20	244		08075	PW14
20	245	6105-01-179-0986	08075	850269
20	246		08075	UA6124-1
20	247		08075	PW38
20	248		08075	261B
20	249		08075	7017A
20	250		08075	IC
20	251		08075	850767
20	252		08075	0056
20	253		08075	UA5812-6
20	254		08075	36594
20	255		08075	36592B
20	256		08075	UA1316-1
20	256A		08075	SW6
20	257		08075	36593
20	258	5930-01-184-3442	08075	85174
20	259		08075	36591B
20	260		08075	5160
20A	1		96906	MS 16992-522



## CROSS-REFERENCE INDEXES

FIG.	ITEM	FIGURE AND ITEM NUMBER INDEX		
		STOCK NUMBER	FSCM	PART NUMBER
20A	2		97403	13225E4582
20A	3		96906	MS16992-505
20A	4		96906	MS27183-12
20A	5		96906	MS16992-541
20A	6		96906	MS27183-15
21	1		97403	13225E4394
21	2		81349	M24243/1-D604
21	3		82820	MR 2001
21	4		51745	ADC-1844-104
21	5		07393	6905
21	6		96906	MS35190-238
21	7		07707	SD66BS
21	8		81349	M24243/1-D608
21	9		97403	13225E4394-3
21	10		97403	13225E4394-S
21	11		97403	13225E4574
21	12		51745	ADC-1845-104
21	13		96906	MS90725-62
21	14		96906	MS35338-46
21	15		96906	MS16992-505
21	16		96906	MS35338-44
21	17		81860	C-2060-T6
22	1	3615-01-171-3309	96153	48
22	2		96153	048-3071-00
22	3	5930-01-214-0195	96153	044-0055-00
22	4		96155	C48-0061-00
22	5		96153	C48-0028-00
22	6		96153	048-0027-00
22	7	5930-01-214-0195	96153	044-0055-00
22	8		96153	048-0030-00
22	9		96153	130-0594-00
22	10		96153	048-0059-00
22	11		96153	130-0578-00
22	12		96153	048-0058-00
22	13		96153	048-0055-00
22	14	4010-01-178-4975	96153	048-0029-00-M901
22	15		96153	.7 110-0149-00
22	16		96153	048-0024-00
22	17		96153	048-0067-00
22	18	6105-01-177-8822	96153	048-0026-00
22	19		96153	048-0038-00
22	20		96153	048-0031-00
22	21		96153	048-0057-00
22	22		96155	044-0088-00
22	23		96153	048-0025-00
22	24	5945-01-191-4786	96153	044-0052-00
22	25	5930-01-213-8806	96153	048-0066-00
22	26	5945-01-177-5127	96153	048-0040-00
22	27		96153	048-0032-00
22	28		96153	048-0048-00

## CROSS REFERENCE INDEXES

FIG.	ITEM	FIGURE AND ITEM NUMBER INDEX		PART NUMBER
		STOCK NUMBER	FSCM	
22	29	8105-01-208-0806	96153	022-1137-00
22	30	5930-01-1 84-6173	96153	048-0039-00
22	31		96153	044-0083-00
22	32		96153	048-0045-00
23	1		96153	130-0571-00
23	2		96153	425-0030-00
23	3		96153	048-0079-00
23	4		96153	130-0516-00
23	5	4140-01-214-0249	96153	048-0146-00
24	1		96153	048-0073-01
24	2		96153	048-0055-00
24	3		96153	048-0008-00
24	4		96153	048-0010-00
24	5		96153	048-0065-00
24	6		96153	048-0001-00
24	7		96153	048-0051-00
24	8		96153	048-0003-00
24	9		96153	048-0050-00
24	10		96153	048-0037-00
24	11		96153	048-0002-00
24	12		96153	048-0056-00
24	13		96153	048-0068-00
24	14		96153	048-0013-00
24	15		96153	048-0007-00
24	16		96153	048-0006-00
24	17		96153	048-0005-00
24	18		96153	048-0036-00
24	19		96153	048-0004-00
24	20		96153	048-0009-00
24	21		96153	048-0075-01
24	22		96153	048-0053-00
25	1		97403	13225E4570
25	1A		96906	MS35492-80
25	1B		97403	13225E4570-5
25	1C		96906	MS90725-162
25	2		96906	MS27183-22
25	3		97403	13225E3041-55
25	4		97403	13225E3041-58
25	5		97403	13225E3041-86
25	6		97403	13225E3041-87
25	7		97403	13225E4408-1
25	8		97403	13225E3041-84
25	9		97403	13225E4408-2
25	10		96906	MS90725-16C
25	11		97403	13225E4309
25	12		97403	13225E3041-71
25	13		97403	13225E3041-85
25	14		97403	13225E4340
25	15		97403	13225E4330
25	16		96906	MS51967-14
25	17		97403	13225E3596-1

## CROSS-REFERENCE INDEXES

## FIGURE AND ITEM NUMBER INDEX

FIG.	ITEM	STOCK NUMBER	FSCM	PART NUMBER
25	18		96906	MS35338-48
25	19		97403	13225E3597
25	20		97403	13225E4443
25	21		96906	MS90726-106
25	22		96906	MS35338-48
25	23		81860	SLM-24
25	24		97403	13225E4424
26	1		97403	13227E6777-101
27	1		C0347	92/10.26.014889
27	1A		C0347	92/10.26.200415
27	2		C0347	92/10.26.200717
27	3		C0347	92/10.26.200378
27	4		C0347	92/10.26.200712
27	5		C0347	92/10.26.218978
27	6		C0347	92/10.26.216312
28	1		C0347	92/10.27.014905
28	1A		C0347	92/10.26.200415
28	2		C0347	92/10.27.200717
28	3		C0347	92/10.27.200378
28	4		C0347	92/10.27.200712
28	5		C0347	92/13.27.014903
28	6		C0347	92/10.27.200381
28	7		C0347	92/10.27.200641
28	8		C0347	92/10.27.013602
28	9		C0347	92/10.27.206201
28	10		C0347	92/10.27.200584
28	11		C0347	92/10.27.200823
28	12		C0347	92/10.27.217810
28	13		C0347	92/10.27.200643
28	14		C0347	92/10.27.205302
28	15		C0347	92/10.27.205556
28	16		C0347	92/10.27.C14904
28	17		C0347	92/10.27.216314
29	1		C0347	92/10.13
29	1A		C0347	92/10.13.200125
29	2		C0347	92/10.13.208088
29	3		C0347	92/10.13.217694
29	4		C0347	92/10.13.201761
29	5		C0347	92/10.13.201091
29	6		C0347	92/10.13.200635
29	7		C0347	92/10.13.200087
29	8		C0347	92/10.13.200682
29	9		C0347	92/10.13.216255
29	10	6240-01-212-9585	97403	13227E6777-59
29	11		C0347	92/10.13.010782
29	12		C0347	92/10.13.216249
29	13		C0347	92/10.13.217693
29	14		C0347	92/10.13.200073
29	15		C0347	92/10.13.205777
29	16	5999-01-212-9667	97403	13227E6777-55
29	17		C0347	92/10.13.208076

## CROSS-REFERENCE INDEXES

FIG.	ITEM	FIGURE AND ITEM NUMBER INDEX STOCK NUMBER	FSCM	PART NUMBER
29	18		C0347	92/10.13.014759
29	19		C0347	92/10.13.201225
29	20		C0347	92/10.13.200269
29	21		C0347	92/10.13.221665
29	22		C0347	92/10.13.208059
29	23		C0347	92/10.13.200125
29	24		C0347	92/10.13.208089
29	25		C0347	92/10.L3.200101
29	26	5940-01-212-9499	97403	13227E6777-54
29	27		C0347	92/10.13.217800
29	28		C0347	92/10.13.208076
29	29		C0347	92/10.13.014800
29	30		C0347	92/10.13.211848
29	31		C0347	92/10.13.200381
29	32		C0347	92/10.13.200641
29	33		C0347	92/10.13.221664
29	34		C0347	92/10.13.208084
30	1		C0347	92/10.50
30	1A		C0347	92/10.50.201131
30	2		C0347	92/10.50.202147
30	3		C0347	92/10.50.014400
30	4		C0347	92/10.50.200061
30	5		C0347	92/10.50.222320
30	6		C0347	92/10.50.212705
30	7		C0347	92/10.50.200617
30	8		C0347	92/10.50.200641
30	9		C0347	92/10.50.2C0581
30	10		C0347	92/10.50.2CC689
30	11		C0347	92/10.50.200237
30	12		C0347	92/10.50.200637
30	13		C0347	92/10.50.203072
30	14		C0347	92/10.50.200606
30	15		C0347	92/10.50.202142
30	16		C0347	92/10.50.222401
30	17		C0347	92/10.50.206217
30	18		C0347	92/10.50.224521
30	19		C0347	92/10.50.200576
30	20		C0347	92/10.50.200682
30	21		C0347	92/10.50.201224
30	22	5930-01-213-3233	97403	13227E6777-63
30	23		C0347	92/10.50.216258
30	24		C0347	92/10.50.223801
30	25		C0347	92/10.50.200581
30	26		C0347	92/10.50.2CC976
30	27		C0347	92/10.50.2CC975
30	28		C0347	92/10.50.201731
30	29		C0347	92/10.50.224323
30	30		C0347	92/10.50.200365
30	31		C0347	92/10.50.200639
30	32		C0347	92/10.50.216203
30	1		C0347	92/10.21

## CROSS-REFERENCE INDEXES

FIG.	ITEM	FFIGURE AND ITEM, STOCK NUMBER	NUMBER INDEX FSCM	PART NUMBER
31	1A	6240-01-213-3481	97403	13227E6777-60
31	2		C0347	92/10.21.200063
31	3		C0347	92/10.21.211006
31	4		C0347	92/10.21.010043
31	5		C0347	92/10.21.206161
31	6		C0347	92/10.21.205529
31	7		C0347	92/10.21.205630
31	8		C0347	92/10.21.205637
31	9		C0347	92/10.21.206162
31	10		C0347	92/10.21.206163
31	11		C0347	92/10.21.200812
32	1		C0347	92/10.02
32	1A		C0347	92/10.02.201131
32	2		C0347	92/10.02.220109
32	3		C0347	92/10.02.201479
32	4		C0347	92/10.02.209990
32	5		C0347	92/10.02.220132
32	6		C0347	92/10.02.200581
32	7		C0347	92/10.02.220133
32	8		C0347	92/10.02.220131
32	9		C0347	92/10.02.200843
32	10		C0347	92/10.02.205964
32	11		C0347	92/10.02.202178
32	12		C0347	92/10.02.205946
32	13		C0347	92/10.02.200305
32	14		C0347	92/10.02.205651
32	15		C0347	92/10.02.200743
32	16	6240-01-212-9586	97403	13227E6777-23
32	17		C0347	92/10.02.201089
32	18		C0347	92/10.02.200632
32	19		C0347	92/10.02.211002
32	20	6250-01-212-9566	97403	13227E6777-25
32	21		C0347	92/10.02.200066
32	22		C0347	92/10.02.211014
32	23		C0347	92/10.02.201128
32	24		C0347	92/10.02.205958
32	25		C0347	92/10.02.211001
32	26		C0347	92/10.02.200101
32	27	5930-01-212-9869	97403	13227E6777-22
32	28		C0347	92/10.02.223371
32	29		C0347	92/10.02.200708
32	30		C0347	92/10.02.223423
32	31		C0347	92/10.02.200140
32	32		C0347	92/10.02.013603
32	33		C0347	92/10.02.200367
32	34		C0347	92/10.02.200639
32	35		C0347	92/10.02.224534
32	36		C0347	92/10.02.201896
32	37		C0347	92/10.02.205772
32	38		C0347	92/10.02.205573
32	39		C0347	92/10.02.216665

## CROSS-REFERENCE INDEXES

## FIGURE AND ITEM NUMBER INDEX

FIG.	ITEM	STOCK NUMBER	FSCM	PART NUMBER
32	40		C0347	92/10.02.224172
32	41		C0347	92/10.02.224308
32	42		C0347	92/10.02.224316
32	43		C0347	92/10.02.202206
32	44		C0347	92/10.02.200365
32	45		C0347	92/10.02.218893
32	46		C0347	92/10.02.218920
32	47		C0347	92/10.02.205947
32	48		C0347	92/10.02.223586
32	49		C0347	92/10.02.200367
32	50		C0347	92/10.02.200378
32	51		C0347	92/10.02.200712
32	52		C0347	92/10.02.223351
33	1		C0347	92/10.03
33	1A		C0347	92/10.03.223058
33	2		C0347	92/10.03.200592
33	3		C0347	92/10.03.200652
33	4		C0347	92/10.03.202179
33	5		C0347	92/10.03.206007
33	6		C0347	92/10.03.206006
33	7		C0347	92/10.03.200250
33	8		C0347	92/10.03.200639
33	9		C0347	92/10.03.010034
33	10		C0347	92/10.03.203005
33	11		C0347	92/10.03.200962
33	12	7340-01-212-9523	97403	13227E6777-28
33	13		C0347	92/10.03.202171
33	14		C0347	92/10.03.014634
33	15		C0347	92/10.03.202080
33	16		C0347	92/10.03.014380
33	17		C0347	92/10.03.014847
33	18		C0347	92/10.03.222744
33	19		C0347	92/10.03.014628
33	20		C0347	92/10.03.222749
33	21		C0347	92/10.03.200789
33	22		C0347	92/10.03.200456
33	23		C0347	92/10.03.220951
33	24		C0347	92/10.03.221894
33	25		C0347	92/10.03.223007
33	26		C0347	92/10.03.222748
33	27		C0347	92/10.03.222746
33	28		C0347	92/10.03.222745
33	29		C0347	92/10.03.222769
33	30		C0347	92/10.03.014377
33	31		C0347	92/10.03.206002
33	32		C0347	92/10.03.201127
33	33		C0347	92/10.03.206010
33	34		C0347	92/10.03.208612
33	35		C0347	92/10.03.014475
33	36		C0347	92/10.03.205118
33	37		C0347	92/10.03.010634

## CROSS-REFERENCE INDEXES

FIG.	ITEM	FIGURE AND ITEM NUMBER INDEX STOCK NUMBER	FSCM	PART NUMBER
33	38		C0347	92/10.03.205809
33	39		C0347	92/10.03.200607
33	40		C0347	92/10.03.223023
33	41		C0347	92/10.03.206015
33	42		C0347	92/10.03.200606
33	43		C0347	92/10.03.206016
33	44		C0347	92/10.03.205525
33	45		C0347	92/10.03.221908
33	46		C0347	92/10.03.221909
33	47		C0347	92/10.03.221911
33	48		C0347	92/10.03.200581
33	49		C0347	92/10.03.201998
33	50		C0347	92/10.03.201855
33	51		C0347	92/10.03.205743
33	52		C0347	92/10.03.221910
33	53		C0347	92/10.03.224306
34	1		C0347	92/30.00
34	1A		C0347	92/30.00.200105
34	2		C0347	92/30.00.222086
34	3		C0347	92/30.00.210022
34	4		C0347	92/30.00.210081
34	5		C0347	92/30.00.201740
34	6		C0347	92/30.00.206533
34	7		C0347	92/30.00.200089
34	8	5930-01-212-9576	97403	13227E6777-99
34	9		C0347	92/30.00.218876
34	10		C0347	92/30.00.200433
34	11		C0347	92/30.00.200695
34	12		C0347	92/30.00.205656
34	13		C0347	92/30.00.201621
34	14		C0347	92/30.00.014127
34	15		C0347	92/30.00.218868
34	16		C0347	92/30.00.013726
34	17		C0347	92/30.00.207857
34	18		C0347	92/30.00.200243
34	19		C0347	92/30.00.200924
34	20		C0347	92/30.00.202179
34	21		C0347	92/30.00.205682
34	22		C0347	92/30.00.205532
34	23		C0347	92/30.00.205643
34	24		C0347	92/30.00.205557
34	25		C0347	92/30.00.205577
34	26		C0347	92/30.00.218884
34	27		C0347	92/30.00.200334
34	28		C0347	92/30.00.200337
34	29		C0347	92/30.00.200043
34	30		C0347	92/30.00.014038
34	31		C0347	92/30.00.205429
34	32		C0347	92/30.00.200966
34	33		C0347	92/30.00.014039
34	34		C0347	92/30.00.206498

## CROSS-REFERENCE INDEXES

## FIGURE AND ITEM NUMBER INDEX

FIG.	ITEM	STOCK NUMBER	FSCM	PART NUMBER
34	35		C0347	92/30.00.200396
34	36		C0347	92/30.00.202023
34	37		C0347	92/30.00.200813
34	38		C0347	92/30.00.218883
34	39		C0347	92/30.00.200788
34	40		C0347	92/30.00.218882
34	41		C0347	92/30.00.218891
34	42		C0347	92/30.00.205098
34	43		C0347	92/30.00.201852
34	44		C0347	92/30.00.218886
34	45		C0347	92/30.00.200794
34	46		C0347	92/30.00.218885
34	47		C0347	92/30.30.223281
34	48		C0347	92/30.00.218889
34	49		C0347	92/30.00.200840
34	50		C0347	92/30.00.206500
34	51		C0347	92/30.00.013597
34	52		C0347	92/30.00.205538
34	53		C0347	92/30.00.200941
34	54		C0347	92/30.00.205308
34	55		C0347	92/30.00.223291
34	56		C0347	92/30.00.200225
34	57		C0347	92/30.00.200966
34	58		C0347	92/30.00.218881
34	59		C0347	92/30.00.202136
34	60		C0347	92/30.00.010107
34	61		C0347	92/30.00.205817
34	62		C0347	92/30.00.200247
34	63		C0347	92/30.00.206513
34	64		C0347	92/30.00.205235
34	65		C0347	92/30.00.200878
34	66		C0347	92/30.00.205594
34	67		C0347	92/30.00.200251
34	68		C0347	92/30.00.200381
34	69	3610-01-213-3237	97403	13227E6777-94
34	70	3610-01-213-8778	97403	13227E6777-98
34	71		C0347	92/30.00.206509
34	72		C0347	92/30.00.207281
34	73		C0347	92/30.00.200889
3q	74		C0347	92/30.00.205271
34	75		C0347	92/30.00.205262
34	76		C0347	92/30.00.208577
34	77		C0347	92/30.00.205159
34	78		C0347	92/30.03.206512
34	79		C0347	92/30.00.205092
34	80		C0347	S2/30.00.206508
34	81		C0347	92/30.00.205708
34	82		C0347	92/30.00.222090
34	83		C0347	92/30.90.222087
34	84		C0347	92/30.00.200265
34	85		C0347	92/30.00.217286



## CROSS-REFERENCE INDEXES

FIG.	ITEM	FIGURE AND ITEM NUMBER INDEX		
		STOCK NUMBER	FSCM	PART NUMBER
34	86		00347	92/30.00.218757
34	87		00347	92/30.00.205072
34	88		00347	92/30.00.223830
34	89		00347	92/30.00.205150
34	90		00347	92/30.00.200267
34	91		00347	92/30.00.208316
34	92		00347	92/30.00.205057
34	33		00347	92/30.00.200271
34	94		00347	92/30.00.200365
34	95		00347	92/30.00.200925
34	96		00347	92/30.00.218754
34	97		00347	92/30.00.205016
34	98		00347	92/30.00.205709
34	99		00347	92/30.00.218756
34	100		00347	92/30.00.200612
34	101		00347	92/30.00.205639
34	102		00347	92/30.00.205157
34	103		00347	92/30.00.205242
34	104		00347	92/30.00.200894
34	105		00347	92/30.00.200766
34	106		00347	92/30.00.206516
34	107		00347	92/30.00.218755
34	108		00347	92/30.00.224332
34	109		00347	92/30.00.213856
34	110		00347	92/30.00.205257
34	111		00347	92/30.00.200897
34	112		00347	92/30.00.205043
34	113		00347	92/30.00.218753
34	114		00347	92/30.00.220339
35	1		00347	92/10.04
35	1A		00347	92/10.04.200420
35	2		00347	92/10.04.200588
35	3		00347	92/10.04.200663
35	4		00347	92/10.04.200646
35	5		00347	92/10.04.202179
35	6		00347	92/10.04.218852
35	7		00347	92/10.04.206028
35	8		00347	92/10.04.206031
35	9		00347	92/10.04.200371
35	10		00347	92/10.04.218855
35	11		00347	92/10.04.206023
35	12		00347	92/10.04.202090
35	13		00347	92/10.04.200637
35	14		00347	92/10.04.200576
35	15		00347	92/10.04.205635
35	16		00347	92/10.04.224159
35	17		00347	92/10.04.216861
35	18		00347	92/10.04.224161
35	19		00347	92/10.04.224160
35	20		00347	92/10.04.217312
35	21		00347	92/10.04.218853

## CROSS-REFERENCE INDEXES

FIG.	ITEM	FIGURE AND ITEM NUMBER INDEX STOCK NUMBER	FSCM	PART NUMBER
35	22		C0347	92/10.04.200877
35	23		C0347	92/10.04.202015
35	24		C0347	92/10.04.222344
35	25		C0347	92/10.04.201727
35	26		C0347	92/10.04.201852
35	27		C0347	92/10.04.217308
35	28		C0347	92/10.04.201727
35	29		C0347	92/10.04.202089
35	30		C0347	92/10.04.222345
35	31		C0347	92/10.04.201654
35	32		C0347	92/10.04.217309
35	33		C0347	92/10.04.205551
35	34		C0347	92/10.04.218854
35	35		C0347	92/10.04.206020
35	36		C0374	92/10.04.223703
35	37		C0347	92/10.04.206036
35	38		C0347	92/10.04.205687
35	39		C0347	92/10.04.205527
35	40		C0347	92/10.04.200787
35	41		C0347	92/10.04.013788
35	42		C0347	92/10.04.206035
35	43		C0347	92/10.04.215569
36	1		C0347	92/10.06
36	1A		C0347	92/10.06.201828
36	2		C0347	92/10.06.205737
36	3		C0347	92/10.06.217121
36	4		C0347	92/10.06.200887
36	5		C0347	92/10.36.200584
36	6		C0347	92/10.06.200541
36	7		C0347	92/10.06.200378
36	8		C0347	92/10.06.200641
36	9		C0347	92/10.06.224101
36	10		C0347	92/10.06.205576
36	11		C0347	92/10.06.205656
36	12		C0347	92/10.06.014582
36	13		C0347	92/10.06.206066
36	14		C0347	92/10.06.200368
36	15		C0347	92/10.06.200639
36	16		C0347	92/10.06.206055
36	17		C0347	92/10.06.206054
36	18	5360-01-213-8780	97403	13227E6777-31
36	19		C0347	92/10.06.200590
36	20		C0347	92/10.06.205110
36	21		C0347	92/10.06.206053
36	22		C0347	92/10.06.206050
36	23		C0347	92/10.06.206052
36	24		C0347	92/10.06.206059
36	25		C0347	92/10.04.205136
36	26		C0347	92/10.06.014747
36	27		C0347	92/10.06.206C52
36	28		C0347	92/10.06.224245

**SECTION IV**

**TM 5-3610-253-24P**

**CROSS-REFERENCE INDEXES**

**FIGURE AND ITEM NUMBER INDEX**

<b>FIG.</b>	<b>ITEM</b>	<b>STOCK NUMBER</b>	<b>FSCM</b>	<b>PART NUMBER</b>
36	29		C0347	92/10.06.206050
36	30		C0347	92/10.06.201828
36	31		C0347	92/10.06.205737
36	32		C0347	92/10.04.013790
36	33		C0347	92/10.06.205133
36	34		C0347	92/10.06.205130
36	35		C0347	92/10.06.206049
36	36		C0347	92/10.06.205114
36	37		C0347	92/10.06.206067
36	38		C0347	92/10.06.014220
36	39		C0347	92/10.06.205133
36	40		C0347	92/10.06.206049
36	41		C0347	92/10.06.205130
36	42		C0347	92/10.06.221952
36	43		C0347	92/10.06.014753
36	44		C0347	92/10.06.224253
36	45		C0347	92/10.06.205523
36	46		C0347	92/10.06.224252
36	47		C0347	92/10.06.206061
36	48		C0347	92/10.06.205522
36	49		C0347	92/10.06.206058
37	1		D2789	92/20.01
37	1A		C0347	92/20.01.200383
37	2		C0347	92/20.01.201772
37	3		C0347	92/20.01.200247
37	4		C0347	92/20.01.218562
37	5		C0347	92/20.01.218601
37	6		C0347	92/20.01.206275
37	7		C0347	92/20.01.201909
37	8		C0347	92/20.01.224231
37	9		C0347	92/20.01.200581
37	10		C0347	92/20.01.201403
37	11		C0347	92/20.01.200269
37	12		C0347	92/20.01.224232
37	13		C0347	92/20.01.218697
37	14		C0347	92/20.01.200728
37	15		C0347	92/20.01.218205
37	16		C0347	92/20.01.218696
37	17		C0347	92/20.01.224233
37	18		C0347	92/20.01.208603
37	19		C0347	92/20.01.206196
37	20		C0347	92/20.01.010551
37	21		C0347	92/20.01.200977
37	22		C0347	92/20.01.205443
37	23		C0347	92/20.01.200245
37	24		C0347	92/20.01.200639
37	25		C0347	92/20.01.224525
37	26		C0347	92/20.01.206271
37	27		C0347	92/20.01.206270
37	28		C0347	92/20.01.200273
37	29		C0347	92/20.01.200641

## SECTION IV

## TM 5-3610-253-24P

## CROSS-REFERENCE INDEXES

FIGURE AND ITEM NUMBER INDEX  
STOCK NUMBER

FIG.	ITEM	FSCM	PART NUMBER
37	30	C0347	92/20.01.206268
37	31	C0347	92/20.01.206269
37	32	C0347	92/20.01.217160
37	33	C0347	92/20.01.200584
37	34	C0347	92/20.01.200480
37	35	C0347	92/20.01.014870
37	36	C0347	92/20.01.200328
37	36A	C0347	92/20.01.200641
37	37	C0347	92/20.01.206282
37	38	C0347	92/20.01.206281
37	39	C0347	92/20.01.205443
37	40	C0347	92/20.01.206265
37	41	C0347	92/20.01.206266
37	42	C0347	92/20.01.206262
37	43	C0347	92/20.01.200792
37	44	C0347	92/20.01.206263
37	45	C0347	92/20.01.206264
37	46	C0347	92/20.01.206261
37	47	C0347	92/20.01.200796
37	48	C0347	92/20.01.200413
37	49	C0347	92/20.01.201000
37	50	C0347	92/20.01.200410
37	51	C0347	92/20.01.223931
37	51A	C0347	92/20.01.200584
37	52	C0347	92/20.01.200528
37	53	C0347	92/20.01.200527
37	54	C0347	92/20.01.200526
37	55	C0347	92/20.01.223953
38	1	C0347	92/20.21
38	1A	C0347	92/20.21.202149
38	2	C0347	92/20.21.201919
38	3	C0347	92/20.21.222349
38	4	C0347	92/20.21.223555
38	5	C0347	92/20.21.222350
38	6	C0347	92/20.21.222824
38	7	C0347	92/20.21.208312
38	8	C0347	92/20.21.208313
38	9	C0347	92/20.21.208314
38	10	C0347	92/20.21.200420
38	11	C0347	92/20.21.200646
38	12	C0347	92/20.21.014387
38	13	C0347	92/20.21.200263
38	14	C0347	92/20.21.216367
38	15	C0347	92/20.21.200367
38	16	C0347	92/20.21.205294
38	17	C0347	92/20.21.013487
38	18	C0347	92/20.21.206436
38	19	C0347	92/20.21.208274
38	20	C0347	92/20.21.208275
38	21	C0347	92/20.21.200266
38	22	C0347	92/20.21.014861

## SECTION IV

## TM 5-3610-253-24P

## CROSS-REFERENCE INDEXES

FIG.	ITEM	FIGURE AND ITEM NUMBER INDEX		PART NUMBER
		STOCK NUMBER	FSCM	
38	23		C0347	92/20.21.200447
38	24		C0347	92/20.21.200696
38	25		C0347	92/20.21.200648
38	26		C0347	92/20.21.206322
38	27		C0347	92/20.21.206321
38	28		C0347	92/20.21.200980
38	29		C0347	92/20.21.205303
38	30		C0347	92/20.21.205805
38	31		C0347	92/20.21.205539
38	32		C0347	92/20.21.201046
38	33		C0347	92/20.21.207642
38	34		C0347	92/20.21.205290
38	35		C0347	92/20.21.200995
38	36		C0347	92/20.21.200982
38	37		C0347	92/20.21.206320
38	38		C0347	92/20.21.205543
38	39		C0347	92/20.21.200245
38	40		C0347	92/20.21.209218
38	41		C0347	92/20.21.206438
38	42		C0347	92/20.21.224575
39	1		C0347	92/20.02
39	1A		C0347	92/20.02.200077
39	2		C0347	92/20.02.200635
39	3		C0347	92/20.02.219268
39	4		C0347	92/20.02.200047
39	5		C0347	92/20.02.200629
39	6	5930-01-213-3471	97403	13227E6777-85
39	7		C0347	92/20.02.212848
39	8		C0347	92/20.02.200079
39	9		C0347	92/20.02.201486
39	10		C0347	92/20.02.206170
39	11		C0347	92/20.02.200570
39	12	5930-01-220-2616	97403	13227E6777-84
39	13		C0347	92/20.02.201057
39	14	5999-01-220-2617	97403	13227E6777-83
39	15		C0347	92/20.02.201058
39	16		C0347	92/20.02.210047
39	17		C0347	92/20.02.200539
39	18		C0347	92/20.05.014785
39	19		C0347	92/20.05.201669
39	20		C0347	92/20.02.200901
39	21		C0347	92/20.02.219428
39	22		C0347	92/20.02.200383
39	23		C0347	92/20.02.200641
39	24		C0347	92/20.02.224236
39	25		C0347	92/20.02.200855
39	26		C0347	92/20.03.222204
39	27		C0347	92/20.02.200856
39	28		C0347	92/20.02.223657
39	29		C0347	92/20.02.224235
39	30		C0347	92/20.02.201056

## SECTION IV

## TM 5-3610-253-24P

## CROSS-REFERENCE INDEXES

FIGURE AND ITEM NUMBER INDEX  
STOCK NUMBER FSCM

FIG.	ITEM	STOCK NUMBER	FSCM	PART NUMBER
39	31		C0347	92/20.02.010059
39	32		C0347	92/20.02.200378
39	33		C0347	92/20.02.205827
39	34		C0347	92/20.02.200368
39	35		C0347	92/20.02.200639
39	36		C0347	92/20.02.200387
39	37		C0347	92/20.02.200641
39	38		C0347	92/20.02.200092
39	39		C0347	92/20.02.200082
39	40		C0347	92/20.02.218920
39	41		C0347	92/20.02.210613
39	42		C0347	92/20.02.210612
39	43		03479	92/20.02.210611
39	44		C0347	92/20.02.010058
39	45		C0347	92/20.02.201730
39	46		C0347	92/20.02.200637
39	47		C0347	92/20.02.205808
39	48		C0347	92/20.02.206295
39	49		C0347	92/20.02.206288
39	50		C0347	92/20.02.014868
39	51		C0347	92/20.02.200730
39	52		C0347	92/20.02.013485
40	1		C0347	92/20.03
40	1A		C0347	92/20.06.200622
40	2		C0347	92/20.06.200712
40	3		C0347	92/20.06.200366
40	4		C0347	92/20.03.200639
40	5		C0347	92/20.03.010590
40	6		C0347	92/20.03.010462
40	7		C0347	92/20.03.200584
40	8		C0347	92/20.03.205524
40	9		C0347	92/20.03.205700
40	10		C0347	92/20.03.205626
40	11		C0347	92/20.03.205756
40	12		C0347	92/20.03.205224
40	13		C0347	92/20.03.200980
40	14		C0347	92/20.03.200646
40	15		C0347	92/20.03.206305
40	16		C0347	92/20.03.208124
40	17		C0347	92/20.03.201841
40	18		C0347	92/20.03.200380
40	19		C0347	92/20.03.200641
40	20		C0347	92/20.03.200105
40	21		C0347	92/20.03.201760
40	22		C0347	92/20.03.206300
40	23		C0347	92/20.03.010658
40	24	3610-01-213-5799	97403	13227E6777-89
40	25		C0347	92/20.03.010060
40	26		C0347	92/20.03.200395
40	27		C0347	92/20.03.201027
40	28		C0347	92/20.03.205631

## SECTION IV

## TM 5-3610-10-253-24P

## CROSS-REFERENCE INDEXES

FIG.	ITEM	FIGURE AND ITEM NUMBER INDEX STOCK NUMBER	FSCM	PART NUMBER
40	29		C0347	92/20.03.205771
40	30		C0347	92/20.03.205721
40	31		C0347	92/20.03.206299
40	32		C0347	92/20.03.205769
40	33	3030-01-212-9600	97403	13227E6777-88
40	34		C0347	92/20.03.200373
40	35		C0347	92/20.03.200689
40	36		C0347	92/20.03.201744
40	37	6105-01-213-8775	97403	13227E6777-90
40	38		C0347	92/20.03.202218
40	39		C0347	92/20.03.210076
40	40		C0347	92/20.03.012359
40	41		C0347	92/20.03.200284
40	42		C0347	92/20.03.205794
40	43		C0347	92/20.03.223954
41	1		C0347	92/20.07
41	1A		C0347	92/20.07.200248
41	2		C0347	92/20.07.200708
41	3		C0347	92/20.07.010790
41	4		C0347	92/20.07.221179
41	5		C0347	92/20.07.200111
41	6		C0347	92/20.07.205687
41	7		C0347	92/20.07.202097
41	8		C0347	92/20.07.206376
41	9		C0347	92/20.07.205298
41	10		C0347	92/20.07.206382
41	11		C0347	92/20.07.200266
41	12		C0347	92/20.07.206374
41	13		C0347	92/20.07.200290
41	14		C0347	92/20.07.200725
41	15		C0347	92/20.07.221127
41	16		C0347	92/20.07.201546
41	17		C0347	92/20.07.216353
41	18		C0347	92/20.07.207050
41	19		C0347	92/20.07.200563
41	20		C0347	92/20.07.201763
41	21		C0347	92/20.07.200643
41	22		C0347	92/20.07.014631
41	23		C0347	92/20.07.206391
41	24		C0347	92/20.07.200268
41	25		C0347	92/20.07.200641
41	26		C0347	92/20.07.202099
41	27		C0347	92/20.07.013133
41	28		C0347	92/20.07.209416
42	1		C0347	92/20.06
42	1A		C0347	92/20.06.201250
42	2		C0347	92/20.06.206346
42	3		C0347	92/20.06.206332
42	4		C0347	92/20.06.223965
42	5		C0347	92/20.06.201908
42	6		C0347	92/20.06.201961

## SECTION IV

## TM 5-3610-253-24P

## CROSS-REFERENCE INDEXES

FIGURE AND ITEM NUMBER INDEX  
STOCK NUMBER FSCM

FIG.	ITEM	STOCK NUMBER	FSCM	PART NUMBER
42	7		C0347	92/20.06.205275
42	8		C0347	92/20.06.200756
42	9		C0347	92/20.06.215463
42	10		C0347	92/20.06.201889
42	11		C0347	92/20.06.200637
42	12		C0347	92/20.06.206351
42	13		C0347	92/20.06.202097
42	14		C0347	92/20.06.200125
42	15		C0347	92/20.06.218998
42	16		C0347	92/20.06.201940
42	17		C0347	92/20.06.200708
42	18		C0347	92/20.06.013615
42	19		C0347	92/20.06.201941
42	20		C0347	92/20.06.205632
42	21		C0347	92/20.06.222097
42	22		C0347	92/20.06.205678
42	23		C0347	92/20.06.219939
42	24		C0347	92/20.06.219292
42	25		C0347	92/20.06.013618
42	26		C0347	92/20.06.219938
42	27		C0347	92/20.06.200643
42	28		C0347	92/20.06.219238
42	29		C0347	92/20.06.218997
42	30		C0347	92/20.06.206342
42	31		C0347	92/20.06.206341
42	32		C0347	92/20.06.218999
42	33		C0347	92/20.06.200129
42	34		C0347	92/20.06.223798
42	35		C0347	92/20.06.221935
42	36		C0347	92/20.06.200619
42	37		C0347	92/20.06.200641
42	38		C0347	92/20.06.200248
42	39		C0347	92/20.06.200639
42	40		C0347	92/20.06.206335
42	41		C0347	92/20.06.201716
42	42		C0347	92/20.06.206339
42	43		C0347	92/20.06.206365
42	44		C0347	92/20.06.200268
42	45		C0347	92/20.06.206336
42	46		C0347	92/20.06.206366
42	47	6240-01-213-3481	97403	13227E6777-60
42	48		C0347	92/20.06.211006
42	49		C0347	92/20.06.010479
42	50		C0347	92/20.06.205529
42	51		C0347	92/20.06.205630
42	52		C0347	92/20.06.201184
42	53		C0347	92/20.06.205637
42	54		C0347	92/20.06.206338
42	55		C0347	92/20.06.200066
42	56		C0347	92/20.06.209057
42	57		C0347	92/20.06.206350



**SECTION IV**

**TM 5-3610-253-24P**

**CROSS-REFERENCE INDEXES**

		FIGURE AND ITEM NUMBER INDEX		
FIG.	ITEM	STOCK NUMBER	FSCM	PART NUMBER
42	58		C0347	92/20.06.206349
42	59		C0347	92/20.06.200578
42	60		C0347	92/20.06.201479
42	61		C0347	92/20.06.206492
42	62		C0347	92/20.06.201466
42	63		C0347	92/20.06.200266
42	64		C0347	92/20.06.200641
42	65		C0347	92/20.06.201573
42	66		C0347	92/20.06.208347
42	67		C0347	92/20.06.202096
42	68		C0347	92/20.06.201818
42	69		C0347	92/20.06.206328
42	70		C0347	92/20.06.223815
43	1		C0347	92/20.00
43	1A		C0347	92/20.00.223472
43	2		C0347	92/20.00.218517
43	3		C0347	92/20.00.223473
43	4		C0347	92/20.00.200418
43	5		C0347	92/20.00.200646
43	6		C0347	92/20.00.200092
43	7		C0347	92/20.00.200637
43	8		C0347	92/20.00.200087
43	9		C0347	92/20.00.200682
43	10		C0347	92/20.00.200576
43	11	5945-01-213-3239	97403	13227E6777-48
43	12		C0347	92/20.00.215445
43	13		C0347	92/20.00.215022
43	14		C0347	92/20.00.200101
43	15		C0347	92/20.00.200639
43	16		C0347	92/20.00.216164
43	17		C0347	92/20.00.224589
43	18		C0347	92/20.00.224523
43	19		C0347	92/20.00.221661
43	20		C0347	92/20.00.200717
43	21		C0347	92/20.00.206227
43	22		C0347	92/20.00.200374
43	23		C0347	92/20.00.206225
43	24		C0347	92/20.00.219618
43	25		C0347	92/20.00.221134
43	26		C0347	92/20.00.200416
43	27		C0347	92/20.00.200584
43	28		C0347	92/20.00.200986
43	29		C0347	92/20.00.219728
43	30		C0347	92/20.00.221160
43	31		C0347	92/20.00.223944
43	32		C0347	92/20.00.206224
43	33		C0347	92/20.00.201131
43	34		C0347	92/20.00.014755
43	35		C0347	92/20.00.200708
43	36		C0347	92/20.00.216156
43	37		C0347	92/20.00.201128

## SECTION IV

## TM 5-3610-253-24P

## CROSS-REFERENCE INDEXES

## FIGURE AND ITEM NUMBER INDEX

FIG.	ITEM	STOCK NUMBER	FSCM	PART NUMBER
43	38		C0347	92/20.00.217239
43	39		C0347	92/20.00.200295
43	40		C0347	92/20.00.224326
43	41		C0347	92/20.00.201548
43	42		C0347	92/20.00.216157
43	43		C0347	92/20.00.014860
43	44		C0347	92/20.00.211098
43	45		C0347	92/20.00.200668
43	46		C0347	92/20.00.200271
43	47		C0347	92/20.00.200641
43	48		C0347	92/20.00.209986
43	49		C0347	92/20.00.201139
43	50		C0347	92/20.00.214000
43	51		C0347	92/20.00.209985
43	52		C0347	92/20.00.200263
43	53		C0347	92/20.00.217266
43	54		C0347	92/20.00.210181
43	55		C0347	92/20.00.210176
43	56		C0347	92/20.00.200082
43	57		C0347	92/20.00.210175
43	58		C0347	92/20.00.218959
43	59		C0374	92/20.00.219240
43	60		C0347	92/20.00.200297
43	61		C0347	92/20.00.216737
43	62		C0347	92/20.00.224179
43	63		C0347	92/20.00.205838
43	64		C0347	92/20.00.200105
43	65		C0347	92/20.00.218899
43	66		C0347	92/20.00.218920
43	67		C0347	92/20.00.216665
44	1		C0347	92/10.01
44	1A		C0347	92/10.01.205429
44	2		C0347	92/10.01.200966
44	3		C0347	92/10.01.218919
44	4		C0347	92/10.01.200245
44	5		C0347	92/10.01.205913
44	6		C0347	92/10.01.205914
44	7		C0347	92/10.01.205042
44	8		C0347	92/10.01.205912
44	9		C0347	92/10.01.222935
44	10		C0347	92/10.01.014373
44	11		C0347	92/10.01.205435
44	12		C0347	92/10.01.222934
44	13		C0347	92/10.01.205419
44	14		C0347	92/10.01.205922
44	15		C0347	92/10.01.224412
44	16		C0347	92/10.01.205447
44	17		C0347	92/10.01.201743
44	18		C0347	92/10.01.205926
44	19		C0347	92/10.01.200918
44	20		C0347	92/10.01.205923

## SECTION IV

## TM 5-3610-253-24P

## CROSS-REFERENCE INDEXES

FIG.	ITEM	FIGURE AND ITEM NUMBER INDEX		PART NUMBER
		STOCK NUMBER	FSCM	
44	21		C0347	92/10.01.200237
44	22		C0347	92/10.01.200637
44	23		C0347	92/10.01.205921
44	24		C0347	92/10.01.205925
44	25		C0347	92/10.01.205920
44	26		C0347	92/10.01.200937
44	27		C0347	92/10.01.205900
44	28		C0347	92/10.01.202150
44	29		C0347	92/10.01.010820
44	30		C0347	92/10.01.223089
44	31		C0347	92/10.01.205919
44	32		C0347	92/10.01.205918
44	33		C0347	92/10.01.223981
44	34		C0347	92/10.01.223980
44	35		C0347	92/10.01.205418
44	36		C0347	92/10.01.010023
44	37		C0347	92/10.01.205899
44	38		C0347	92/10.01.205446
44	35		C0347	92/19.01.205901
44	40		C0347	92/10.01.205433
44	41		C0347	92/10.01.200383
44	42		C0347	92/10.01.217286
44	43		C0347	92/10.01.216336
44	44		C0347	92/10.01.224527
44	45		C0347	92/10.01.201016
44	46		C0347	92/10.01.200928
44	47		C0347	92/10.01.224528
44	48		C0347	92/10.01.223277
44	49		C0347	92/10.01.223276
44	50		C0347	92/10.01.205413
44	51		C0347	92/10.01.200291
44	52		C0347	92/10.01.200798
44	53		C0347	92/10.01.205046
44	54		C0347	92/10.01.205040
44	55		C0347	92/10.01.200267
44	56		C0347	92/10.01.201785
44	57		C0347	92/10.01.200930
44	58		C0347	92/10.01.222277
44	59		C0347	92/10.01.223275
44	60		C0347	92/10.01.200540
44	61		C0347	92/10.01.205908
44	62		C0347	92/10.01.205568
44	63		C0347	92/10.01.200269
44	64		C0347	92/10.01.200293
44	65		C0347	92/10.01.200646
44	66		C0347	92/10.01.200240
44	67		C0347	92/10.01.205869
44	68		C0347	92/10.01.205698
44	69		C0347	92/10.01.223718
44	70		C0347	92/10.01.218895
44	71		C0347	92/10.01.205904

## CROSS-REFERENCE INDEXES

FIGURE AND ITEM NUMBER INDEX  
STOCK NUMBER FSCM

FIG.	ITEM	STOCK NUMBER	FSCM	PART NUMBER
45	1		C0347	92/10.01.014323
45	1A		C0223	113 016-006-6
45	2		C0223	150 304-066-6
45	3		C0223	C14 003
45	4		C0223	214 010-000-6
45	5		C0223	270 010-300-6
45	6		C0223	170 106-000-6
45	7		C0223	290 001-500-6
45	8		C0223	240 810-000-6
45	9		C0223	270 010-300-6
45	10		C0223	113 163-006-6
45	11		C0223	150 308-066-6
45	12		C0223	25X3(90SH)
45	13		C0223	900-322-001-1
45	14		C0223	220 006-060-6
45	15		C0223	270 016-300-6
45	16		C0223	900-345-001-2
45	17		C0223	900-324-001-1
45	18		C0223	900-305-001-1
45	19		C0223	000-213-119-1
45	20		C0223	270 428-650-6
45	21		C0223	100-303-007-1
45	22		C0223	9 MM DIA, 525
45	23		C0223	113 108-006-6
45	24		C0223	150 306-066-6
45	25		C0223	900-123-001-1
45	26		C0223	270 417-650-6
45	27		C0223	900-349-002-1
45	28		C0223	000-213-101-1
45	29		C0223	900-502-011-1
45	30		C0223	D-098
45	31		C0223	000-307-005-1
45	32		C0223	270 009-300-6
45	33		C0223	DIN 912-8-8, M5-4 5
45	34		C0223	150 305-066-6
45	35		C0223	281-502-043-9
45	36		C0223	A 8 DIN 7993
45	37		C0223	900-330-01X-1
45	38		C0223	900-316-008-1
45	39		C0223	270 610-650-6
45	40		C0223	10 L,4 DIA,MM
45	41		C0223	M 3X20
45	42		C0223	901-324-003-1
45	43		C0223	2X22,DIN1481-FED ST
45	44		C0223	900-303-001-1
45	45		C0223	900 336-001-1
45	46		C0223	270 625-650-6
45	47		C0223	000-213-095-1
45	48		C0223	900-303-006-1

## SECTION IV

## TM 5-3610-253-24P

## CROSS-REFERENCE INDEXES

FIG.	ITEM	FIGURE AND ITEM NUMBER INDEX STOCK NUMBER	FSCM	PART NUMBER
45	49		C0223	000-210-001-1
45	50		C0223	000-313-008-2
45	51		C0223	270 023-300-6
45	52		C0223	133 012-000-6
45	53		C0223	270 013-300-6
45	54		C0223	130 112-000-6
45	55		C0223	902-502-001-1
45	56		C0223	900-221-001-1
45	57		C0223	140 507-000-6
45	58		C0223	270 031-300-6
45	59		C0223	000-213-095-1
45	60		C0223	A 13X1
45	61		C0223	100-303-006-1
45	62		C0223	000-213-075-1
45	63		C0223	900-303-005-1
45	64		C0223	151 115-006-6
45	65		C0223	900-304-402-1
45	66		C0223	274 515-650-6
45	67		C0223	151 116-066-6
45	68		C0223	900-221-005-1
45	69		C0223	400-502-066-1
45	70		C0223	24(DIA)X5-5(DIA) X0-6 (MM)
45	7L		C0223	400-303-012-1
45	72		C0223	000-213-101-1
45	73		CC223	000-313-017-2
45	74		C0223	900-103-011-1
46	1		C0347	92/10.01.013060
46	1A		C0223	113 168-006-6
46	2		C0223	150 308-066-6
46	3		C0223	270 862-650-6
46	4		C0223	300-123-005-1
46	5		C0223	000-213-104-1
46	6		C0223	300-330-001-1
46	7		C0223	300-205-002-1
46	8		C0223	300-314-003-2
46	9		C0223	300-328-004-1
46	10		C0223	300-305-002-1
46	11		C0223	300-307-003-1
46	12		C0223	300-205-001-1
46	13		C0223	300-311-003-1
46	14		C0223	M6X10,DIN912-8-8
46	15		C0223	A 6-5X11X1 DIN 7 603-CU
46	16		C0223	1218-484/029
46	17		C0223	40X4
46	18		C0223	013060-23
46	19		C0223	171 038-066-6
46	20		C0223	220 016-060-6
46	21		C0223	013060-24
46	22		C0223	013060-25

## SECTION IV

## TM 5-3610-253-24P

## CROSS-REFERENCE INDEXES

FIG.	ITEM	FIGURE AND ITEM STOCK NUMBER	NUMBER INDEX FSCM	PART NUMBER
46	23		C0222	1218-488/00A
46	24		C0223	300-502-002-1
46	25		C0223	270 011-300-6
46	26		C0223	000-213-077-1
46	27		C0223	300-307-001-1
46	28		C0223	300-341-709-1
46	29		C0223	170 106-000-6
46	30		C0223	290 001-500-6
46	31		C0223	1218-482/00A
47	1		C0347	92/10.07
47	1A		C0347	92/10.07.013445
47	2		C0347	92/10.07.218072
47	3		C0347	92/10.07.218203
47	4		C0347	92/10.07.218075
47	5		C0347	92/10.07.218073
47	6		C0347	92/10.07.218074
47	7		C0347	92/10.07.218801
47	8		C0347	92/10.07.200139
47	9		C0347	92/10.07.206085
47	10		C0347	92/10.07.205946
47	11		C0347	92/10.07.200246
47	12		C0347	92/10.07.200639
47	13		C0347	92/10.07.010791
47	14		C0347	92/10.07.010789
47	15		C0347	92/10.07.200101
47	16		C0347	92/10.07.200708
47	17		C0347	92/10.07.200367
47	18		C0347	92/10.07.206088
47	19		C0347	92/10.07.223793
47	20		C0347	92/10.07.200073
47	21		C0347	92/10.07.200635
47	22		C0347	92/10.07.010123
47	23	5930-01-213-3255	97403	13227E6777-2
47	24		C0347	92/10.07.200581
47	25		C0347	92/10.07.209073
47	26		C0367	92/10.07.280522
47	27		C0347	92/10.07.209072
47	28		C0347	92/10.07.200374
47	29		C0347	92/10.07.200263
47	33		C0347	92/10.07.200641
47	31		C0347	92/10.07.200576
47	32		C0347	92/10.07.200682
47	33		C0347	92/10.07.201240
47	34		C0347	92/10.07.214199
47	35		C0347	92/10.07.013581
47	36		C0347	92/10.07.211608
47	37		C0347	92/10.07.010865
47	38	5999-01-212-9506	97403	13227E6777-33
47	39	5999-01-212-9672	97403	13227E6777-34
47	40	5999-01-212-9673	97403	13227E6777-35
47	41	5999-01-212-9674	97403	13227E6777-38

## SECTION IV

## TM 5-3610-253-24P

## CROSS-REFERENCE INDEXES

FIG.	ITEM	FIGURE AND ITEM STOCK NUMBER	NUMBER INDEX FSCM	PART NUMBER
47	42	5999-01-212-9675	97403	13227E6777-39
47	43		C0347	92/10.07.205324
47	44		C0347	92/10.07.200682
47	45		C0347	92/10.07.218194
47	46		C0347	92/10.07.218195
47	47		C0347	92/10.07.215432
47	48		C0347	92/10.07.218191
47	49		C0347	92/10.07.218190
47	50		C0347	92/10.07.215436
47	51		C0347	92/10.07.218192
47	52		C0347	92/10.07.218193
47	53		C0347	92/10.07.215436
47	54		C0347	92/10.07.216402
47	55		C0347	92/10.07.218188
47	56	5920-01-212-9573	97403	13227E6777-51
47	57	5920-01-212-9503	97403	13227E6777-49
47	58	5920-01-220-2614	97403	13227E6777-52
47	59	5920-01-212-9504	97403	13227E6777-50
47	60	5999-01-214-0122	97403	13227E6777-36
47	61	5999-01-212-9507	97403	13227E6777-37
47	62		C0347	92/10.07.013582
48	1		C0347	92/10.37
48	1A		C0347	92/10.37.200087
48	2		C0347	92/10.37.200668
48	3		C0347	92/10.37.213996
48	4		C0347	92/10.37.201225
48	5		C0347	92/10.37.201139
48	6		C0347	92/10.37.214001
48	7		C0347	92/10.37.200367
48	8		C0347	92/10.37.220951
48	9		C0347	92/10.37.200639
48	10		C0347	92/10.37.215669
48	11		C0347	92/10.37.013870
48	12		C0347	92/10.37.200235
48	13		C0347	92/10.37.200703
48	14		C0347	92/10.37.220734
48	15		C0347	92/10.37.200075
48	16		C0347	92/10.37.200682
48	17		C0347	92/10.37.200635
48	18		C0347	92/10.37.206560
48	19		C0347	92/10.37.200686
48	20		C0347	92/10.37.013879
48	21		C0347	92/10.37.200245
48	22		C0347	92/10.37.200689
48	23		C0347	92/10.37.213179
48	24		C0347	92/10.37.215250
48	25		C0347	92/10.37.200595
48	26		C0347	92/10.37.201767
49	27		C0347	92/10.37.205699
48	28		C0347	92/10.37.200859
48	29		C0347	92/10.37.206557

## SECTION IV

## TM 5-3610-253-24P

## CROSS-REFERENCE INDEXES

FIG.	ITEM	FIGURE AND ITEM STOCK NUMBER	NUMBER INDEX FSCM	PART NUMBER
48	30		C0347	92/10.37.220371
48	31		C0347	92/10.37.220432
48	32		C0347	92/10.37.013927
48	33		C0347	92/10.37.200797
48	34		C0347	92/10.37.200251
48	35		C0347	92/10.37.200689
48	36		C0347	92/10.37.220372
48	37		C0347	92/10.37.202002
48	38		C0347	92/10.37.220370
48	39		C0347	92/10.37.205696
48	40		C0347	92/10.37.220373
49	1		C0347	92/10.05
49	1A		C0347	92/10.05.200411
49	2		C0347	92/10.05.200643
49	3		C0347	92/10.05.010039
49	4		C0347	92/10.05.205707
49	5		C0347	92/10.05.200618
49	6		C0347	92/10.05.201919
49	7		C0347	92/10.05.205220
49	8		C0347	92/10.05.014510
49	9		C0347	92/10.05.200368
49	10		C0347	92/10.05.200639
49	11	6110-01-213-5798	97403	13227E6777-30
49	12		C0347	92/10.05.206044
49	13	5930-01-213-3255	97403	13227E6777-2
49	14		C0347	92/10.05.201225
49	15		C0347	92/10.05.214000
49	16		C0347	92/10.05.200368
49	17		C0347	92/10.05.200639
49	18		C0347	92/10.05.222926
49	19		C0347	92/10.05.200245
49	20		C0347	92/10.05.222928
49	21		C0347	92/10.05.201093
49	22		C0347	92/10.05.223376
49	23		C0347	92/10.05.201000
49	24		C0347	92/10.05.205631
49	25		C0347	92/10.05.205220
49	26		C0347	92/10.05.201919
49	27		C0347	92/10.05.200618
49	28		C0347	92/10.05.222790
49	29		C0347	92/10.05.010038
49	30		C0347	92/10.05.223633
49	31		C0347	92/10.05.224221
49	32		C0347	92/10.05.201149
49	33		C0347	92/10.05.200539
49	34		C0347	92/10.05.200902
49	35		C0347	92/10.05.205133
49	36		C0347	92/10.05.201149
49	37		C0347	92/10.05.201148
49	38		C0347	92/10.05.224220
49	39		C0347	92/10.05.205679



## SECTION IV

## TM 5-3610-253-24P

## CROSS-REFERENCE INDEXES

FIG.	ITEM	FIGURE AND ITEM NUMBER INDEX STOCK NUMBER	FSCM	PART NUMBER
49	40		C0347	92/10.05.205133
49	41		C0347	92/10.05.014440
49	42		C0347	92/10.05.200378
49	43		C0347	92/10.05.200712
50	1		C0347	92/10.00
50	1A		C0347	92/10.00.201122
50	2		C0347	92/10.00.205881
50	3		C0347	92/10.00.205696
50	4		C0347	92/10.00.205882
50	5		C0347	92/10.00.202178
50	6		C0347	92/10.00.200581
50	7		C0347	92/10.00.200708
50	8		C0347	92/10.00.224578
50	9		C0347	92/10.00.215877
50	10		C0347	92/10.00.200264
50	11		C0347	92/10.00.201723
50	12		C0347	92/10.00.205879
50	13		C0347	92/10.00.224588
50	14		C0347	92/10.00.224587
50	15		C0347	92/10.00.200369
50	16		C0347	92/10.00.210406
50	17		C0347	92/10.00.205876
50	18	5930-01-213-3255	97403	13227E6777-2
50	19		C0347	92/10.00.200101
50	20		C0347	92/10.00.218899
50	21		C0347	92/10.00.201530
50	22		C0347	92/10.00.208668
50	23		C0347	92/10.00.200139
50	24		C0347	92/50.08.2119592
50	24A	5945-01-215-0552	97403	13221E6777-100
50	25		C0347	92/10.00.218893
50	26		C0347	92/10.00.200639
50	27		C0347	92/10.00.200578
50	28		C0347	92/10.00.200637
50	29		C0347	92/10.00.200092
50	30		C0347	92/10.00.209479
50	31		C0347	92/10.00.210018
50	32		C0347	92/10.00.224520
51	1		C0347	92/10.01.2
51	1A		C0347	92/10.01.201112
51	2		C0347	92/10.01.208556
51	3		C0347	92/10.01.201524
51	4		C0347	92/10.01.224419
51	5		C0347	92/10.01.200639
51	6		C0347	92/10.01.200140
51	7		C0347	92/10.01.200708
51	8		C0347	92/10.01.014784
51	9	3030-01-212-9601	97403	13227E6777-17
51	10		C0347	92/10.01.200417
51	11		C0347	92/10.01.207806
51	12		C0347	92/10.01.208309

## SECTION IV

## TM 5-3610-253-24P

## CROSS-REFERENCE INDEXES

FIG.	ITEM	FIGURE AND ITEM STOCK NUMBER	NUMBER INDEX FSCM	PART NUMBER
51	13		C0347	92/10.01.200119
51	14		C0347	92/10.01.014859
51	15		C0347	92/10.01.200419
51	16		C0347	92/10.01.200646
51	17	6150-01-214-8353	97403	13227E6777-3
51	18		C0347	92/10.01.208554
51	19		C0347	92/10.01.200584
51	20		C0347	92/10.01.200641
51	21		C0347	92/10.01.224612
51	22		C0347	92/10.01.201102
51	23		C0347	92/10.01.205892
51	24		C0347	92/10.01.200599
51	25		C0347	92/10.01.208433
51	26		C0347	92/10.01.208432
51	27		C0347	92/10.01.205891
51	28		C0347	92/10.01.205308
51	29		C0347	92/10.01.223291
51	30		C0347	92/10.01.208555
51	31		C0347	92/10.01.201706
51	32		C0347	92/10.01.201097
51	33		C0347	92/10.01.219620
51	34		C0347	92/10.01.219621
51	35		C0347	92/10.01.200443
51	36		C0347	92/10.01.200648
51	37		C0347	92/10.01.200101
51	38		C0347	92/10.01.218132
51	39		C0347	92/10.01.218133
51	40		C0347	92/10.01.200605
51	41		C0347	92/10.01.205658
51	42		C0347	92/10.01.205306
51	43		C0347	92/10.01.201738
51	44		C0347	92/10.01.200843
51	45		C0347	92/10.01.217050
51	46		C0347	92/10.01.200372
51	47		C0347	92/10.01.200581
51	48		C0347	92/10.01.010784
51	49		C0347	92/10.01.205802
51	50		C0347	92/10.01.200269
51	51		C0347	92/10.01.205761
51	52		C0347	92/10.01.201561
51	53		C0347	92/10.01.200383
51	54		C0347	92/10.01.201157
51	55		C0347	92/10.01.201737
51	56		C0347	92/10.01.200824
51	57		C0347	92/10.01.218204
51	58		C0347	92/10.01.224219
51	59		C0347	92/10.01.200263
51	60		C0347	92/10.01.212710
51	61		C0347	92/10.01.213945
51	62		C0347	92/10.01.213948
51	63		C0347	92/10.01.213483

## SECTION IV

## TM 5-3610-253-24P

## CROSS-REFERENCE INDEXES

FIG.	ITEM	FIGURE AND ITEM STOCK NUMBER	NUMBER INDEX FSCM	PART NUMBER
51	64		C0347	92/10.01.200302
51	65		C0347	92/10.01.205838
51	66		C0347	92/10.52.211021
51	67	5920-01-214-5508	97403	13227E6777-68
51	68		C0347	92/10.52.200087
51	69		C0347	92/10.52.200576
51	70		C0347	92/10.52.200682
51	71		C0347	92/10.52.012779
51	72		C0347	92/10.52.200668
51	73		C0347	92/10.52.200635
51	74		C0347	92/10.52.218526
51	75		C0347	92/10.52.200075
51	76		C0347	92/10.52.205778
51	77		C0347	92/10.52.011378
51	78		C0347	92/10.52.200085
51	79	6250-01-213-3508	97403	13227E6777-69
51	80		C0347	92/10.52.200584
51	81		C0347	92/10.52.200641
51	82		C0347	92/10.52.219749
51	83		C0347	92/10.52.215035
51	84		C0347	92/10.52.200581
51	85		C0347	92/10.52.200639
51	86		C0347	92/10.52.200366
51	87	6120-01-213-3537	97403	13227E6777-70
51	88		C0347	92/10.52.201569
51	89		D2789	92/10.52.208437
51	90		C0347	92/10.01.224569
51A	1	3610-01-236-9998	97403	13225E4570
51A	2		96906	MS35649-2252
51A	3		97403	13225E4570-5
51A	4		96906	MS90725-162
51A	5		96906	MS27183-22
51A	6		96906	MS90725-163
51A	7		96906	MS90725-160
51A	8		97403	13225E4340
51A	9		97403	13225E3041-71
51A	10		97403	13225E3041-65
51A	11		97403	13225E4304
51A	12		97403	13225E4305
51A	13		97403	13225E3041-55
51A	14		97403	13225E3041-58
51A	15		97403	13225E4326
51A	16		97403	13225E3041-86
51A	17		97403	13225E3041-87
51A	18		97403	13225E4324
51A	19		97403	13225E3041-64
51A	20		97403	13225E4309
51A	21		96906	MS90725-169
51A	22		96906	MS35338-45
51A	23		96906	MS90725-168
51A	24		97403	13225E4330

## SECTION IV

## TM 5-3610-253-24P

## CROSS-REFERENCE INDEXES

FIG.	ITEM	FIGURE AND ITEM, NUMBER INDEX STOCK NUMBER	FSCM	PART NUMBER
51A	25		97403	13225E4566-1
51A	26		96906	MS35355-143
51A	27		96906	MS27183-19
51A	28		97403	13225E3597
51A	29		97403	13225E4443
51A	30		96906	MS90726-106
51A	31		96906	MS35338-48
51A	32		81860	SLM-48
51A	33		97403	13225E4424
51A	34		96906	MS90726-106
51A	35		81860	SLM-48
51A	36		96906	MS16992-522
51A	37		97403	13225E4567
51B	1		97403	13227E6777-102
51B	2		C0347	92/10.13.200124
51B	3		C0347	92/10.13.231097
51B	4		C0347	92/10.13.202413
51B	5	5999-01-213-3597	97403	13227E6777-56
51B	6		C0347	92/10.13.231504
51B	7		C0347	92/10.13.231505
51B	8		C0347	92/10.13.200075
51B	9	6030-01-213-3585	97403	13227E6777-57
51B	10		C0347	92/10.13.200139
51B	11		C0347	92/10.13.231046
51B	12		C0347	92/10.13.231493
51B	13		C0347	92/10.13.201722
51B	14		C0347	92/10.13.200576
51B	15		C0347	92/10.13.201486
51B	16		C0347	92/10.13.231637
51B	17		C0347	92/10.13.200383
51B	18		C0347	92/10.13.200641
51B	19		C0347	92/10.13.200230
51B	20		C0347	92/10.13.231862
51B	21		C0347	92/10.13.231503
51B	22		C0347	92/10.13.201962
51B	23		C0347	92/10.13.231219
51B	24		C0347	92/10.13.231099
51B	25		C0347	92/10.13.015965
51B	26	6030-01-213-3238	97403	13227E6777-58
51B	27		C0347	92/10.13.231220
51B	28		C0347	92/10.07.013445
51B	29		C0347	92/10.07.218072
51B	30		C0347	92/10.07.218203
51B	31		C0347	92/10.07.218075
51B	32		C0347	92/10.07.218074
51B	33		C0347	92/10.07.218073
51B	34		C0347	92/10.07.231489
51B	35		C0347	92/10.07.200073
51B	36		C0347	92/10.07.200635
51B	37		C0347	92/10.07.231213
51B	38		C0347	92/10.07.017133

## SECTION IV

## TM 5-3610-253-24P

## CROSS-REFERENCE INDEXES

FIG.	ITEM	FIGURE AND ITEM NUMBER INDEX		PART NUMBER
		STOCK NUMBER	FSCM	
51B	39		C0347	92/10.07.017448
51B	40		C0347	92/10.07.230148
51B	41		C0347	92/10.07.201075
51B	42		C0347	92/10.07.017203
51B	43		C0347	92/10.07.017202
51B	44		C0347	92/10.07.200825
51B	45		C0347	92/10.07.201073
51B	46		C0347	92/10.07.230497
51B	47		C0347	92/10.07.230406
51B	48	5999-01-213-3600	97403	13227E6777-41
51B	49	5999-01-21-9668	97403	13227E6777-40
51B	50	5999-01-213-3996	97403	13227E6777-104
51B	51	5999-01-212-9669	97403	13227E6777-42
51B	52	5999-01-213-3593	97403	13227E6777-43
51B	53	5999-01-213-3594	97403	13227E6777-44
51B	54	5999-01-213-3595	97403	13227E6777-45
51B	55		C0347	92/10.07.200140
51B	56		C0347	92/10.07.230405
51B	57		C0347	92/10.07.202136
51B	58		C0347	92/10.07.208672
51B	59		C0347	92/10.07.200105
51B	60		C0347	92/10.07.200235
51B	61		C0347	92/10.07.200637
51B	62		C0347	92/10.07.230402
51B	63		C0347	92/10.07.201177
51B	64		C0347	92/10.07.230408
51B	65		C0347	92/10.07.200082
51B	66		C0347	92/10.07.230421
51B	67		C0347	92/10.07.231504
51B	68		C0347	92/10.07.200576
51B	69		C0347	92/10.07.017689
51B	70		C0347	92/10.07.202198
51B	71		C0347	92/10.07.017326
51B	72		C0347	92/10.07.017314
51B	73		C0347	92/10.07.202279
51B	74		C0347	92/10.07.202201
51B	75	5930-01-213-8781	97403	13227E6777-81
51B	76		C0347	92/10.07.231729
51B	77		C0347	92/10.07.017091
51B	78	5945-01-21-0552	97403	13227E6777-100
51B	79		C0347	92/10.07.211986
51B	80	5999-01-219-8726	97403	13227E6777-47
51B	81	5945-01-213-3239	97403	13227E6777-48
51B	82		C0347	92/10.07.201663
51B	83		C0347	92/10.07.200578
51B	84		C0347	92/10.07.230441
51B	85		C0347	92/10.07.202089
51B	86		C0347	92/10.07.017104
51B	87		C0347	92/10.07.230495
51B	88		C0347	92/10.07.202183
51B	89		C0347	92/10.07.233317

## SECTION IV

## TM 5-3610-253-24P

## CROSS-REFERENCE INDEXES

FIG.	ITEM	FIGURE AND ITEM NUMBER INDEX		
		STOCK NUMBER	FSCM	PART NUMBER
51B	90		C0347	92/10.07.017088
51B	91		C0347	92/10.07.200581
51B	92		C0347	92/10.07.200639
51B	93		C0347	92/10.07.220891
51B	94	5945-01-213-3582	97403	13227E6777-53
51B	95		C0347	92/10.07.225066
51B	96		C0347	92/10.07.230442
51B	97	5999-01-213-3229	97403	13227E6777-46
51B	98		C0347	92/10.07.231731
51B	99		C0347	92/10.07.200373
51B	100		C0347	92/10.07.202277
51B	101		C0347	92/10.07.231401
51B	102		C0347	92/10.07.017087
51B	103		C0347	92/10.07.200369
51B	104		C0347	92/10.07.231400
51B	105		C0347	92/10.07.200708
51B	106		C0347	92/10.07.231522
51B	107		C0347	92/10.07.231408
51B	108		C0347	92/10.07.231521
51B	109		C0347	92/10.76.201073
51B	110		C0347	92/10.76.200637
51B	111		C0347	92/10.76.219894
51B	112		C0347	92/10.76.200379
51B	113		C0347	92/10.76.200641
51B	114	5920-01-218-6192	97403	13227E6777-106
51B	115	5920-01-212-9503	97403	13227E6777-49
51B	116	5920-01-218-6191	97403	13227E6777-105
51B	117	5930-01-213-3255	97403	13227E6777-2
51B	118		C0347	92/10.05.214000
51B	119		C0347	92/10.05.200379
51B	120		C0347	92/10.05.200641
51B	121		C0347	92/10.05.224931
51B	122		C0347	92/10.05.200373
51B	123		C0347	92/10.05.200639
51B	124		C0347	92/10.05.017085
51B	125		C0347	92/10.05.224932
51B	126		C0347	92/10.05.200334
51B	127		C0347	92/10.05.200643
51B	128		C0347	92/10.05.010039
51B	129		C0347	92/10.05.205707
51B	130		C0347	92/10.05.200618
51B	131		C0347	92/10.05.201919
51B	132		C0347	92/10.05.205220
51B	133		C0347	92/10.05.201000
51B	134		C0347	92/10.05.205631
51B	135		C0347	92/10.05.224928
51B	136		C0347	92/10.05.200382
51B	137		C0347	92/10.05.224927
51B	138		C0347	92/10.05.010038
51B	139		C0347	92/10.05.231760
51B	140		C0347	92/10.05.202116

## SECTION IV

## TM 5-3610-253-24P

## CROSS-REFERENCE INDEXES

FIG.	ITEM	FIGURE AND ITEM NUMBER INDEX		
		STOCK NUMBER	FSCM	PART NUMBER
51B	141		C0347	92/10.05.201149
51B	142		C0347	92/10.05.201148
51B	143		C0347	92/10.05.200539
51B	144		C0347	92/10.05.200902
51B	145		C0347	92/10.05.205679
51B	146		C0347	92/10.05.231378
51B	147		C0347	92/10.05.205133
51B	148		C0347	92/10.05.017196
51B	149		C0347	92/20.21.201249
51B	150		C0347	92/20.21.201919
51B	151		C0347	92/20.21.222349
51B	152		C0347	92/20.21.223555
51B	153		C0347	92/20.21.222350
51B	154		C0347	92/20.21.222824
51B	155		C0347	92/20.21.231002
51B	156		C0347	92/20.21.200367
51B	157		C0347	92/20.21.205294
51B	158		C0347	92/20.21.232404
51B	159		C0347	92/20.21.231001
51B	160		C0347	92/20.21.014387
51B	161		C0347	92/20.21.200420
51B	162		C0347	92/20.21.200646
51B	163		C0347	92/20.21.200263
51B	164		C0347	92/20.21.216367
51B	165		C0347	92/20.21.231004
51B	166		C0347	92/20.21.200263
51B	167		C0347	92/20.21.202287
51B	168		C0347	92/20.21.201902
51B	169		C0347	92/20.21.201903
51B	170		C0347	92/20.21.224648
51B	171		C0347	92/20.21.200648
51B	172		C0347	92/20.21.201905
51B	173		C0347	92/20.21.207852
51B	174		C0347	92/20.21.206320
51B	175		C0347	92/20.21.200995
51B	176		C0347	92/20.21.205543
51B	177		C0347	92/20.21.200986
51B	178		C0347	92/20.21.013569
51B	179		C0347	92/20.21.219755
51B	180		C0347	92/20.21.201899
51B	181		C0347	92/20.21.206319
51B	182		C0347	92/20.21.200139
51B	183		C0347	92/20.21.232216
51B	184		C0347	92/20.21.200419
51B	185		C0347	92/20.21.220030
51B	186		C0347	92/20.21.224647
51B	187		C0347	92/20.21.232215
51B	188		C0347	92/20.21.224646
51B	189		C0347	92/20.21.231018
51B	190		C0347	92/20.00.200245
51B	191		C0347	92/20.00.200708

## SECTION IV

## TM 5-3610-253-24P

## CROSS-REFERENCE INDEXES

FIG.	ITEM	FIGURE AND ITEM NUMBER INDEX		PART NUMBER
		STOCK NUMBER	FSCM	
51B	192		C0347	92/20.00.200581
51B	193		C0347	92/20.00.200140
51B	194		C0347	92/20.00.017780
51B	195		C0347	92/20.00.222710
51B	196		C0347	92/20.00.200264
51B	197		C0347	92/20.00.200712
51B	198		C0347	92/20.00.233330
51B	199		C0347	92/20.00.200101
51B	200		C0347	92/20.00.200639
51B	201		C0347	92/20.00.017782
51B	202		C0347	92/20.00.017783
51B	203		C0347	92/20.00.017784
51B	204		C0347	92/20.00.201706
51B	205		C0347	92/20.00.232208
51B	206		C0347	92/20.00.232206
51B	207		C0347	92/20.00.200087
51B	208		C0347	92/20.00.200668
51B	209	5930-01-213-3255	97403	13227E6777-2
51B	210		C0347	92/20.00.201139
51B	211		C0347	92/20.00.214000
51B	212		C0347	92/20.00.200267
51B	213		C0347	92/20.00.223922
51B	214		C0347	92/20.00.231131
51B	215		C0347	92/20.00.231444
51B	216		C0347	92/20.00.205838
51B	217		C0347	92/20.00.201128
51B	218		C0347	92/20.00.215876
51B	219		C0347	92/20.00.200263
51B	220		C0347	92/20.00.200641
51B	221		C0347	92/20.00.231198
51B	222		C0347	92/20.00.231443
51B	223		C0347	92/20.00.201723
51B	224	5930-01-213-3244	97403	13227E6777-79
51B	225		C0347	92/20.50.202447
51B	226		C0347	92/20.50.232268
51B	227		C0347	92/20.50.200101
51B	228		C0347	92/20.50.216665
51B	229		C0347	92/20.50.200254
51B	230		C0347	92/20.50.200246
51B	231		C0347	92/20.50.201939
51B	232		C0347	92/20.50.201753
51B	233	3610-01-213-3234	97403	13227E6777-92
51B	234		C0347	92/20.00.200728
51B	235		C0347	92/20.00.230462
51B	236		C0347	92/20.00.200105
51B	237		C0347	92/20.00.232391
51B	238		C0347	92/20.00.201686
51B	239		C0347	92/20.00.201385
51B	240		C0347	92/20.00.232235
51B	241		C0347	92/20.00.200265
51B	242		C0347	92/20.00.201885



**SECTION IV**

**TM 5-3610-253-24P**

CROSS-REFERENCE INDEXES

FIG.	ITEM	FIGURE AND STOCK NUMBER	ITEM NUMBER INDEX FSCM	PART NUMBER
51B	243		C0347	92/20.00.231009
51B	244		C0347	92/20.04.201560
51B	245		C0347	92/20.04.230360
51B	246		C0347	92/20.04.202197
51B	247		C0347	92/20.04.232212
51B	248		C0347	92/20.04.017588
51B	249	3030-01-213-3230	97403	13227E6777-91
51B	250		C0347	92/20.04.200395
51B	251		C0347	92/20.04.201768
51B	252		C0347	92/20.04.205631
51B	253		C0347	92/20.04.230249
51B	254		C0347	92/20.04.205722
51B	255		C0347	92/20.03.200372
51B	256		C0347	92/20.03.220951
51B	257		C0347	92/20.03.201744
51B	258		C0347	92/20.03.230480
51B	258A		C0347	92/20.03.205722
51B	259	3610-01-213-3231	97403	13227E6777-87
51B	260		C0347	92/20.03.231416
51B	261		C0347	92/20.01.200584
51B	262		C0347	92/10.37.201767
51B	263		C0347	92/20.03.200386
51B	264		C0347	92/20.03.200712
51B	265	6105-01-213-3232	97403	13227E6777-86
51B	266		C0347	92/20.03.231131
51B	267		C0347	92/20.04.200980
51B	268		C0347	92/20.04.200802
51B	269		C0347	92/20.04.233102
51B	270		C0347	92/20.04.217078
51B	271		C0347	92/20.04.202241
51B	272		C0347	92/20.04.230293
51B	273		C0347	92/20.04.200272
51B	274		C0347	92/20.04.230292
51B	275		C0347	92/20.04.200618
51B	276		C0347	92/20.04.201919
51B	277		C0347	92/20.04.202076
51B	278		C0347	92/20.04.201184
51B	279		C0347	92/20.04.230289
51B	280		C0347	92/20.04.231530
51B	281		C0347	92/20.04.232211
51B	282		C0347	92/20.01.010551
51B	283		C0347	92/20.01.200977
51B	284		C0347	92/20.01.205425
51B	285		C0347	92/20.01.200927
51B	286		C0347	92/20.01.230219
51B	287		C0347	92/20.01.230221
51B	288		C0347	92/20.01.230220
51B	289		C0347	92/20.01.205443
51B	290		C0347	92/20.01.200245
51B	291		C0347	92/20.01.200639
51B	292		C0347	92/20.01.224525

**SECTION IV**

**TM 5-3610-253-24P**

**CROSS-REFERENCE INDEXES**

**FIGURE AND ITEM NUMBER INDEX**

FIG.	ITEM	STOCK NUMBER	FSCM	PART NUMBER
51B	293		C0347	92/20.01.200410
51B	294		C0347	92/20.01.201000
51B	295		C0347	92/20.01.200101
51B	296		C0347	92/20.01.216665
51B	297		C0347	92/20.01.200272
51B	298		D2728	92/20.01.200641
51B	299		C0347	92/20.01.206269
51B	300		C0347	92/20.01.206268
51B	301		C0347	92/20.01.218142
51B	302		C0347	92/20.01.200526
51B	303		C0347	92/20.01.200528
51B	304		C0347	92/20.01.200383
51B	305		C0347	92/20.01.200247
51B	306		C0347	92/20.01.230103
51B	307		C0347	92/20.01.218601
51B	308		C0347	92/20.01.206275
51B	309		C0347	92/20.01.201772
51B	310		C0347	92/23.01.201909
51B	311		C0347	92/20.01.224231
51B	312		C0347	92/20.01.218696
51B	313		C0347	92/20.01.200581
51B	314		C0347	92/20.01.201403
51B	315		C0347	92/20.01.218205
51B	316		C0347	92/20.01.200269
51B	317		C0347	92/20.01.232210
51B	318		C0347	92/20.01.230482
51B	319		C0347	92/20.01.200728
51B	320		C0347	92/20.01.231118
51B	321		C0347	92/20.01.224641
51B	322		C0347	92/20.01.231388
51B	323		C0347	92/20.01.233305
51B	324		C0347	92/20.01.218273
51B	325		C0347	92/20.01.231660
51B	326		C0347	92/20.01.200267
51B	327		C0347	92/20.01.017787
51B	328		C0347	92/20.01.014893
51B	329		C0347	92/20.01.200795
51B	330		C0347	92/20.01.222849
51B	331		C0347	92/20.01.222850
51B	332		C0347	92/20.01.222852
51B	333		C0347	92/20.01.200399
51B	334		C0347	92/20.01.205299
51B	335		C0347	92/20.01.200642
51B	336		C0347	92/20.01.017785
51B	337		C0347	92/20.01.017098
51B	338		C0347	92/20.01.017786
51B	339		C0347	92/20.02.200077
51B	340		C0347	92/20.02.200635
51B	341		C0347	92/20.02.230299
51B	342		C0347	92/20.02.201449
51B	343		C0347	92/20.02.200629

## SECTION IV

## TM 5-3610-253-24P

## CROSS-REFERENCE INDEXES

FIG.	ITEM	FIGURE AND ITEM NUMBER INDEX		PART NUMBER
		STOCK NUMBER	FSCM	
51B	344	5930-01-213-3471	97403	13227E6777-85
51B	345		C0347	92/20.02.212848
51B	346		C0347	92/20.02.200079
51B	347		C0347	92/20.02.201486
51B	348		C0347	92/20.02.200570
51B	349		C0347	92/20.02.206170
51B	350		C0347	92/20.02.200092
51B	351		C0347	92/20.02.218920
51B	352		C0347	92/20.02.202258
51B	353		C0347	92/20.02.230300
51B	354		C0347	92/20.02.201730
51B	355		C0347	92/20.02.010058
51B	356		C0347	92/20.02.200378
51B	357		C0347	92/20.02.200641
51B	358		C0347	92/20.02.205827
51B	359		C0347	92/20.02.017769
51B	360		C0347	92/20.02.200538
51B	361		C0347	92/20.02.017457
51B	362		C0347	92/20.02.230307
51B	363		C0347	92/20.02.201656
51B	364		C0347	92/20.02.230305
51B	365		C0347	92/20.02.201669
51B	366		C0347	92/20.02.200901
51B	367		C0347	92/20.02.219428
51B	368		C0347	92/20.02.200383
51B	369		C0347	92/20.02.224236
51B	370		C0347	92/20.02.200855
51B	371		C0347	92/20.02.231386
51B	372		C0347	92/20.02.200369
51B	373		C0347	92/20.02.220951
51B	374		C0347	92/20.02.200639
51B	375		C0347	92/20.02.231677
51B	376		C0347	92/20.02.200856
51B	377		C0347	92/20.02.230302
51B	378	C0347	92/20.02.224081	
51B	379	C0347	92/20.02.230303	
51B	380	C0347	92/20.02.231379	
51B	381	C0347	92/20.02.200387	
51B	382	C0347	92/20.02.017781	
51B	383	C0347	92/20.02.200730	
51B	384	C0347	92/20.00.200416	
51B	385	C0347	92/20.00.200717	
51B	386	C0347	92/20.00.232276	
51B	387	3610-01-213-3256	97403	13227E6777-82
51B	388		C0347	92/20.00.200374
51B	389		C0347	92/20.00.206225
51B	390		C0347	92/20.00.200418
51B	391		C0347	92/20.00.206227
51B	392		C0347	92/20.00.221661
51B	393		C0347	92/20.00.205836
51B	394		C0347	92/20.00.219420

## SECTION IV

## TM 5-3610-253-24P

## CROSS-REFERENCE INDEXES

## FIGURE AND ITEM NUMBER INDEX

FIG.	ITEM	STOCK NUMBER	FSCM	PART NUMBER
51B	395		C0347	92/20.00.206224
51B	396		C0347	92/20.00.200584
51B	397		C0347	92/20.00.202438
51B	398		C0347	92/20.00.232106
51B	399		C0347	92/20.00.232270
51B	400		C0347	92/20.00.017479
51B	401		C0347	92/20.00.201740
51B	402		C0347	92/20.00.231459
51B	403		C0347	92/20.00.232275
51B	404		C0347	92/20.00.200284
51B	405		C0347	92/20.00.230465
51B	406		C0347	92/20.00.202220
51B	407		C0347	92/20.00.223472
51B	408		C0347	92/20.00.218517
51B	409		C0347	92/20.00.200610
51B	410		C0347	92/20.00.232289
51B	411		C0347	92/20.00.200646
51B	412		C0347	92/20.00.233104
51B	413		C0347	92/20.00.206232
51B	414		C0347	92/20.00.200297
51B	415		C0347	92/20.00.216737
51B	416		C0347	92/20.00.224179
51B	417		C0347	92/20.00.200295
51B	418		C0347	92/20.00.224326
51B	419		C0347	92/20.00.201548
51B	420		C0347	92/20.00.233149
51B	421		C0347	92/10.50.230446
51B	422		C0347	92/10.50.201795
51B	423		C0347	92/10.50.017410
51B	424		C0347	92/10.50.231160
51B	425		C0347	92/10.50.224942
51B	426		C0347	92/10.50.200988
51B	427		C0347	92/10.50.014399
51B	428		C0347	92/10.50.200061
51B	429		C0347	92/10.50.222399
51B	430		C0347	92/10.50.233329
51B	431		C0347	92/10.50.014400
51B	432		C0347	92/10.50.222320
51B	433		C0347	92/10.50.202240
51B	434		C0347	92/10.50.231153
51B	435	5930-01-213-3473	97403	13227E6777-65
51B	436		C0347	92/10.50.201224
51B	437		C0347	92/10.50.200576
51B	438		C0347	92/10.50.200682
51B	439		C0347	92/10.50.216258
51B	440	5930-01-213-3240	97403	13227E6777-64
51B	441	5930-01-213-3241	97403	13227E6777-67
51B	442		C0347	92/10.50.231156
51B	443		C0347	92/10.50.202140
51B	444		C0347	92/10.50.200365
51B	445		C0347	92/10.50.200639

## SECTION IV

## TM 5-3610-253-24P

## CROSS-REFERENCE INDEXES

FIG.	ITEM	FIGURE AND ITEM NUMBER INDEX		PART NUMBER
		STOCK NUMBER	FSCM	
51B	446		C0347	92/10.50.216203
51B	447		C0347	92/10.50.201913
51B	448		C0347	92/10.50.201573
51B	449		C0347	92/10.50.232188
51B	450		C0347	92/10.50.232187
51B	451		C0347	92/10.50.230423
51B	452		C0347	92/10.50.200248
51B	453		C0347	92/10.50.224944
51B	454		C0347	92/10.50.200755
51B	455		C0347	92/10.50.200079
51B	456		C0347	92/10.50.200635
51B	457	5930-01-213-3471	97403	13227E6777-66
51B	458		C0347	92/10.50.224945
51B	459		C0347	92/10.50.200617
51B	460		C0347	92/10.50.200643
51B	461		C0347	92/10.50.205299
51B	462		C0347	92/10.50.207242
51B	463		C0347	92/10.50.201499
51B	464		C0347	92/10.50.224939
51B	465		C0347	92/10.50.224943
51B	466		C0347	92/10.50.224941
51B	467		C0347	92/10.50.224940
51B	468		C0347	92/10.50.231021
51B	469		C0347	92/10.50.200252
51B	470		C0347	92/10.50.224937
51B	471		C0347	92/10.00.200140
51B	472		C0347	92/10.00.202411
51B	473		C0347	92/10.00.230374
51B	474		C0347	92/10.00.230377
51B	475		C0347	92/10.00.200708
51B	470		C0347	92/10.00.232061
51B	477		C0347	92/10.00.201122
51B	478		C0347	92/10.00.017426
51B	479		C0347	92/10.00.232290
51B	480		C0347	92/10.00.205882
51B	481		C0347	92/10.02.224172
51B	482		C0347	92/10.02.224308
51B	483		C0347	92/10.02.200101
51B	484		C0347	92/10.02.216665
51B	485		C0347	92/10.02.202178
51B	486		C0347	92/10.02.200243
51B	487		C0347	92/10.02.218899
51B	488		C0347	92/10.02.200367
51B	489		C0347	92/10.02.200639
51B	490		C0347	92/10.02.233378
51B	491		C0347	92/10.02.200368
51B	492		C0347	92/10.02.200712
51B	493		C0347	92/10.02.233379
51B	494		C0347	92/10.02.200581
51B	495		C0347	92/10.02.218920
51B	496		C0347	92/10.02.200140

## SECTION IV

## TM 5-3610-253-24P

## CROSS-REFERENCE INDEXES

FIG.	ITEM	FIGURE AND ITEM NUMBER INDEX		PART NUMBER
		STOCK NUMBER	FSCM	
51B	497		C0347	92/10.02.200708
51B	498		C0347	92/10.02.223423
51B	499		C0347	92/10.02.013603
51B	500	6250-01-212-9605	97403	13227E6777-24
51B	501	6240-01-2312-9586	97403	13227E6777-23
51B	502		C0347	92/10.02.201089
51B	503		C0347	92/10.02.200632
51B	504		C0347	92/10.02.211001
51B	505	5930-01-212-9569	97403	13227E6777-22
51B	506	5910-01-212-9520	97403	13227E6777-21
51B	507		C0347	92/10.02.233111
51B	508	6250-01-212-9566	97403	13227E6777-25
51B	509		C0347	92/10.02.200066
51B	510		C0347	92/10.02.211014
51B	511		C0347	92/10.02.201128
51B	512		C0347	92/10.02.205598
51B	513		C0347	92/10.70.202240
51B	514		C0347	92/10.70.224974
51B	515		C0347	92/10.70.232074
51B	516		C0347	92/10.70.200077
51B	517		C0347	92/10.70.202235
51B	518	5999-01-213-3601	97403	13227E6777-71
51B	519		C0347	92/10.70.231484
51B	520		C0347	92/10.02.200367
51B	521		C0347	92/10.02.224534
51B	522		C0347	92/10.02.201896
51B	523		C0347	92/10.02.224552
51B	524		C0347	92/10.02.224563
51B	525		C0347	92/10.02.202206
51B	526		C0347	92/10.02.224316
51B	527		C0347	92/10.02.205947
51B	528		C0347	92/10.02.233107
51B	529		C0347	92/10.02.200743
51B	530		C0347	92/10.01.200139
51B	531		C0347	92/10.01.208556
51B	532		C0347	92/10.01.200140
51B	533		C0347	92/10.00.200708
51B	534		C0347	92/10.01.201524
51B	535		C0347	92/10.01.200639
51B	536		C0347	92/10.02.205651
51B	537	3030-01-213-8779	97403	13227E6777-16
51B	538	3030-01-213-5795	97403	13227E6777-15
51B	539		C0347	92/10.01.200417
51B	540		C0347	92/10.01.207806
51B	541		C0347	92/10.01.231353
51B	542		C0347	92/10.01.208554
51B	543		C0347	92/10.01.200584
51B	544		C0347	92/10.01.208555
51B	545		C0347	92/10.01.200119
51B	546		C0347	92/10.01.200641
51B	547		C0347	92/10.01.014859

## SECTION IV

## TM 5-3610-253-24P

## CROSS-REFERENCE INDEXES

FIG.	ITEM	FIGURE AND ITEM NUMBER INDEX STOCK NUMBER	FSCM	PART NUMBER
51B	548		C0347	92/10.01.200419
51B	549		C0347	92/10.01.200646
51B	550	6105-01-213-3245	97403	13227E6777-4
51B	551		C0347	92/10.01.224612
51B	552		C0347	92/10.01.230100
51B	553		C0347	92/10.01.201102
51B	554		C0347	92/10.01.230099
51B	555		C0347	92/10.01.200599
51B	556		C0347	92/10.01.205892
51B	557		C0347	92/30.00.205429
51B	558		C0347	92/30.00.200966
51B	559		C0347	92/30.00.200105
51B	560		C0347	92/30.00.231278
51B	561		C0347	92/30.00.210081
51B	562		C0347	92/30.00.210022
51B	563		C0347	92/30.00.201465
51B	564		C0347	92/30.00.201464
51B	565	5930-01-213-3235	97403	13227E6777-97
51B	566		C0347	92/30.00.231277
51B	567		C0347	92/30.00.200436
51B	568		C0347	92/30.00.200695
51B	569		C0347	92/30.00.205656
51B	570		C0347	92/30.00.017818
51B	571		C0347	92/30.00.201621
51B	572		C0347	92/30.00.017134
51B	573		C0347	92/30.00.207857
51B	574		C0347	92/30.00.200245
51B	575		C0347	92/30.00.231276
51B	576		C0347	92/30.00.231360
51B	577		C0347	92/30.00.202179
51B	578		C0347	92/30.00.224899
51B	579		C0347	92/30.00.205643
51B	580		C0347	92/30.00.205557
51B	581		C0347	92/30.00.205577
51B	582		C0347	92/30.00.233175
51B	583		C0347	92/30.00.200337
51B	584		C0347	92/30.00.200643
51B	585		C0347	92/30.00.200334
51B	586		C0347	92/10.03.202179
51B	587		C0347	92/10.03.200592
51B	588		C0347	92/10.03.200652
51B	589		C0347	92/10.03.206007
51B	590		C0347	92/10.03.206006
51B	591		C0347	92/10.03.200250
51B	592		C0347	92/10.03.200639
51B	593		C0347	92/10.03.010034
51B	594		C0347	92/10.03.206005
51B	595		C0347	92/10.03.201127
51B	596		C0347	92/10.03.206010
51B	597		C0347	92/10.03.208612
51B	598		C0347	92/10.03.200962

## SECTION IV

## TM 5-3610-253-24P

## CROSS-REFERENCE INDEXES

FIG.	ITEM	FIGURE AND ITEM NUMBER INDEX STOCK NUMBER	FSCM	PART NUMBER
51B	599	7340-01-212-9523	97403	13227E6777-28
51B	600		C0347	92/10.03.223058
51B	601		C0347	92/10.03.232377
51B	602		C0347	92/10.04.201091
51B	603		C0347	92/10.04.233378
51B	604		C0347	92/10.04.201558
51B	605		C0347	92/10.04.232333
51B	606		C0347	92/10.04.205687
51B	607		C0347	92/10.04.233411
51B	608		C0347	92/10.04.202285
51B	609		C0347	92/10.04.230056
51B	610		C0347	92/10.04.230493
51B	611		C0347	92/10.04.017491
51B	612		C0347	92/10.04.200371
51B	613		C0347	92/10.04.200420
51B	614		C0347	92/10.04.200663
51B	615		C0347	92/10.04.200646
51B	616		C0347	92/10.04.218855
51B	617		C0347	92/10.04.206023
51B	618		C0347	92/10.04.202179
51B	619		C0347	92/10.04.233188
51B	620		C0347	92/10.04.200980
51B	621		C0347	92/10.04.232094
51B	622		C0347	92/10.04.206028
51B	623		C0347	92/10.04.232564
51B	624		C0347	92/10.04.200378
51B	625		C0347	92/10.04.200641
51B	626		C0347	92/10.06.224101
51B	627		C0347	92/10.06.231234
51B	628		C0347	92/10.06.017200
51B	629		C0347	92/10.06.231232
51B	630		C0347	92/10.06.205114
51B	631		C0347	92/10.06.231244
51B	632		C0347	92/10.06.200887
51B	633		C0347	92/10.06.233187
51B	634		C0347	92/10.06.205576
51B	635		C0347	92/10.06.202236
51B	636		C0347	92/10.00.201729
51B	637		C0347	92/10.06.201407
51B	638		C0347	92/10.06.232104
51B	639		C0347	92/10.06.207849
51B	640		C0347	92/10.06.017199
51B	641		C0347	92/10.06.205465
51B	642		C0347	92/10.06.205133
51B	643		C0347	92/10.06.231402
51B	644		C0347	92/10.06.231138
51B	645		C0347	92/10.06.014582
51B	646		C0347	92/13.06.202231
51B	647	5360-01-212-9524	97403	13227E6777-32
51B	648		C0347	92/10.06.200590
51B	649		C0347	92/10.06.205279



## SECTION IV

## TM 5-3610-253-24P

## CROSS-REFERENCE INDEXES

FIG.	ITEM	FIGURE AND ITEM STOCK NUMBER	NUMBER INDEX FSCM	PART NUMBER
51B	650		C0347	92/10.06.202237
51B	651		C0347	92/10.06.230135
51B	652		C0347	92/10.06.233167
51B	653		C0347	92/10.06.201000
51B	654		C0347	92/10.06.200643
51B	655		C0347	92/10.06.200334
51B	656		C0347	92/10.06.231449
51B	657		C0347	92/10.06.231320
51B	658		C0347	92/10.06.219744
51B	659		C0347	92/10.06.223339
51B	660		C0347	92/10.06.205135
51B	661		C0347	92/10.06.017198
51B	662		C0347	92/10.06.205465
51B	663		C0347	92/10.06.205133
51B	664		C0347	92/10.06.231402
51B	665		C0347	92/10.06.231137
51B	666	6240-01-213-3481	97403	13227E6777-60
51B	667		C0347	92/10.21.200063
51B	668		C0347	92/10.21.211006
51B	669		C0347	92/10.21.206163
51B	670		C0347	92/10.21.200812
51B	671		C0347	92/10.21.205529
51B	672		C0347	92/10.21.205630
51B	673		C0347	92/10.21.205637
51B	674		C0347	92/10.21.207505
51B	675		C0347	92/10.21.206162
51B	676		C0347	92/10.00.202178
51B	677		C0347	92/10.00.200581
51B	678		C0347	92/10.00.231520
51B	679		C0347	92/10.00.215877
51B	680		C0347	92/10.00.200971
51B	681		C0347	92/10.00.216666
51B	682	5930-01-213-3588	97403	13227E6777-1
51B	683		C0347	92/10.00.231531
51B	684		C0347	92/10.37.200367
51B	685		C0347	92/10.37.200689
51B	686		C0347	92/10.37.200639
51B	687		C0347	92/10.37.215669
51B	688		C0347	92/10.00.201044
51B	689		C0347	92/10.00.200590
51B	690		C0347	92/10.00.217121
51B	691		C0347	92/10.00.201966
51B	692		C0347	92/10.00.200139
51B	693		C0347	92/10.00.230064
51B	694		C0347	92/10.00.200101
51B	695		C0347	92/10.00.218893
51B	696		C0347	92/10.00.200578
51B	697		C0347	92/10.00.200637
51B	698		C0347	92/10.00.200092
51B	699		C0347	92/10.00.210018
51B	700		C0347	92/10.00.200369

## SECTION IV

## TM 5-3610-253-24P

## CROSS-REFERENCE INDEXES

FIG.	ITEM	FIGURE AND ITEM NUMBER INDEX		PART NUMBER
		STOCK NUMBER	FSCM	
51B	701		C0347	92/10.00.200639
51B	702		C0347	92/10.00.209479
51B	703	5930-01-213-3255	97403	13227E6777-2
51B	704		C0347	92/10.00.214000
51B	705		C0347	92/10.00.222926
51B	706		C0347	92/10.01.200443
51B	707		C0347	92/10.01.200648
51B	708		C0347	92/10.01.200302
51B	709		C0347	92/10.00.233112
51B	710		C0347	92/10.01.231665
51B	711		C0347	92/10.01.213945
51B	712		C0347	92/10.01.213948
51B	713		C0347	92/10.01.213483
51B	714		C0347	92/10.01.212710
51B	715		C0347	92/10.01.231115
51B	716		C0347	92/10.01.200367
51B	717		C0347	92/10.01.230086
51B	718		C0347	92/10.01.230085
51B	719		C0347	92/10.01.200969
51B	720		C0347	92/10.01.200643
51B	721		C0347	92/10.01.230084
51B	722		C0347	92/10.01.231938
51B	723		C0347	92/10.01.230487
51B	724		C0347	92/10.01.231376
51B	725		C0347	92/10.01.231377
51B	726		C0347	92/10.01.231833
51B	727		C0347	92/10.01.200378
51B	728		C0347	92/10.01.231354
51B	729		C0347	92/10.01.231355
51B	730		C0347	92/10.01.200282
51B	731	5365-01-213-3531	97403	13227E6777-13
51B	731A		C0347	92/10.01.205308
51B	731B		C0347	92/10.01.223291
51B	731C		C0347	92/10.01.231984
51B	732		C0347	92/10.01.231060
51B	733		C0347	92/10.01.205429
51B	734	5310-01-213-3249	97403	13227E6777-12
51B	735		C0347	92/10.01.231059
51B	736	5310-31-213-3250	97403	13227E6777-11
51B	737		C0347	92/10.01.231061
51B	738		C0347	92/10.01.231058
51B	739		C0347	92/10.01.205419
51B	740		C0347	92/10.01.200284
51B	741		C0347	92/10.01.017116
51B	742		C0347	92/10.01.200918
51B	743		C0347	92/10.01.205454
51B	744		C0347	92/10.01.231537
51B	745		C0347	92/10.01.201335
51B	746	6110-01-213-5797	97403	13227E6777-8
51B	747	5330-01-214-1249	97403	13227E6777-20
51B	748		C0347	92/10.01.221873

## SECTION IV

## TM 5-3610-253-24P

## CROSS-REFERENCE INDEXES

FIG.	ITEM	FIGURE AND ITEM NUMBER INDEX		
		STOCK NUMBER	FSCM	PART NUMBER
51B	749	4810-01-213-3251	97403	13227E6777-9
51B	750	5330-01-214-1249	97403	13227E6777-20
51B	751		C0347	92/10.01.202276
51B	752	4320-01-213-8821	97403	13227E6777-7
51B	753	5365-01-213-3530	97403	13227E6777-103
51B	754		C0347	92/10.01.201014
51B	755	6110-01-213-3246	97403	13227E6777-6
51B	756		97403	13227E6777-19
51B	757		C0347	92/10.01.231389
51B	758		C0347	92/10.01.200366
51B	759		C0347	92/10.01.231415
51B	760		C0347	92/10.01.231420
51B	761		C0347	92/10.01.231486
51B	762		C0347	92/10.01.201706
51B	763		C0347	92/10.01.201097
51B	764		C0347	92/10.01.232006
51B	765		C0347	92/10.01.232005
51B	766		C0347	92/10.01.200382
51B	767		C0347	92/10.01.231482
51B	768		C0347	92/10.01.230068
51B	769		C0347	92/10.01.200588
51B	770		C0347	92/10.01.220030
51B	771		C0347	92/10.01.017289
51B	772		C0347	92/10.01.200380
51B	773		C0347	92/10.01.200388
51B	774		C0347	92/10.01.200927
51B	775		C0347	92/10.01.200583
51B	776		C0347	92/10.01.232008
51B	777		C0347	92/10.01.232007
51B	778		C0347	92/10.01.231977
51B	779		C0347	92/10.01.231398
51B	780		C0347	92/10.01.208779
51B	781		C0347	92/10.01.231393
51B	782		C0347	92/10.01.231392
51B	783		C0347	92/10.01.231394
51B	784	5915-01-213-3247	97403	13227E6777-5
51B	785		C0347	92/10.01.200257
51B	786		C0347	92/10.01.200272
51B	787	4320-01-212-9623	97403	13227E6777-18
51B	788	5365-01-213-8822	97403	13227E6777-14
51B	789		C0347	92/10.01.201570
51B	790		C0347	92/10.01.231139
51B	791		C0347	92/10.01.231140
51B	792		C0347	92/10.01.017002
51B	793		C0347	92/10.01.230077
51B	794		C0347	92/10.01.230079
51B	795		C0347	92/10.01.200818
51B	796		C0347	92/10.01.017083
51B	797		C0347	92/10.01.230080
51B	798		C0347	92/10.01.230078
51B	799		C0347	92/10.01.231978

## SECTION IV

## TM 5-3610-253-24P

## CROSS-REFERENCE INDEXES

FIG.	ITEM	FIGURE AND ITEM NUMBER INDEX STOCK NUMBER	FSCM	PART NUMBER
51B	800		C0347	92/10.01.221605
51B	801		C0347	92/10.01.231052
51B	802		C0347	92/10.01.017115
51B	803		C0347	92/10.01.314879
51B	804		C0347	92/10.01.201028
51C	1		C0347	92/10.76.017096
51C	2		C0347	92/10.76.202289
51C	3		C0347	92/10.76.200637
51C	4		C0347	92/10.76.015968
51C	5		C0347	92/10.76.230477
51C	6		C0347	92/10.76.230478
51C	7		C0347	92/10.76.209903
51C	8		C0347	92/10.76.209903
51C	8A	5925-01-213-3465	97403	13227E6777-74
51C	9		C0347	92/10.76.200136
51C	10		C0347	92/10.76.201121
51C	11		C0347	92/10.76.200581
51C	12		C0347	92/10.76.200639
51C	13		C0347	92/10.76.230470
51C	14		C0347	92/10.76.201073
51C	15	5999-01-213-3598	97403	13227E6777-72
51C	16	5999-01-213-3599	97403	13227E6777-73
51C	17		C0347	92/10.76.200101
51C	18	6130-01-213-3468	97403	13227E6777-76
51C	19		C0347	92/10.76.019485
51C	20		C0347	92/10.76.230475
51C	21		C0347	92/10.76.230476
51C	22		C0347	92/10.76.231133
51C	23	5910-01-213-3431	97403	13227E6777-77
51C	24	5910-01-213-3432	97403	13227E6777-78
51C	25		C0347	92/10.76.201922
51C	26		C0347	92/10.76.230474
51C	27		C0347	92/10.76.230471
51C	28		C0347	92/10.76.230473
51C	29		C0347	92/10.76.230472
51C	30		C0347	92/10.76.200584
51C	31		C0347	92/10.76.200641
51C	32	5950-01-213-3243	97403	13227E6777-75
51D	1		C0347	92/10.26.014889
51D	2		96906	MS90725-6
51D	3		96906	MS35338-44
51D	4		C0347	92/10.26.218978
51D	5		C0347	92/10.26.200415
51D	6		C0347	92/10.26.200717
51D	7		C0347	92/10.26.216312
51E	1		C0347	92/10.27.014905
51E	2		C0347	92/10.27.200584
51E	3		C0347	92/10.27.200641
51E	4		C0347	92/10.27.217810
51E	5		C0347	92/10.27.200643
51E	6		C0347	92/10.27.205302

## SECTION IV

## TM 5-3610-253-24P

## CROSS-REFERENCE INDEXES

FIG.	ITEM	FIGURE AND ITEM STOCK NUMBER	NUMBER INDEX FSCM	PART NUMBER
51E	7		C0347	92/10.27.205556
51E	8		C0347	92/10.27.014904
51E	9		C0347	92/10.27.200381
51E	10		C0347	92/10.27.013602
51E	11		C0347	92/10.27.206201
51E	12		C0347	92/10.27.200378
51E	13		C0347	92/10.27.200712
51E	14		C0347	92/10.27.014903
51E	15		C0347	92/10.27.200823
51E	16		C0347	92/10.27.200415
51E	17		C0347	92/10.27.200717
51E	18		C0347	92/10.27.216314
51F	1	3010-01-213-8820	97403	13227E6777-95
51F	2		C0347	92/30.00.206498
51F	3		C0347	92/30.00.201496
51F	4		C0347	92/30.00.202023
51F	5		C0347	92/30.00.218883
51F	6		C0347	92/30.00.200813
51F	7		C0347	92/30.00.200788
51F	8		C0347	92/30.00.231519
51F	9		C0347	92/30.00.218891
51F	10		C0347	92/30.00.205098
51F	11		C0347	92/30.00.201852
51F	12		C0347	92/30.00.218886
51F	13		C0347	92/30.00.200794
51F	14		C0347	92/30.00.218885
51F	15		C0347	92/30.00.223281
51F	16		C0347	92/30.00.218889
51F	17		C0347	92/30.00.200840
51F	18		C0347	92/30.00.206500
51F	19		C0347	92/30.00.013597
51F	20		C0347	92/30.00.218881
51F	21		C0347	92/30.00.205538
51F	22		C0347	92/30.00.200941
51F	23		C0347	92/30.00.205308
51F	24		C0347	92/30.00.223291
51F	25		C0347	92/30.00.200225
51F	26		C0347	92/30.00.200966
51F	27		C0347	92/30.00.202136
51F	28		C0347	92/30.00.010107
51F	29		C0347	92/30.00.205817
51F	30		C0347	92/30.00.200247
51F	31		C0347	92/30.00.206513
51F	32		C0347	92/30.00.205235
51F	33		C0347	92/30.00.200878
51F	34		C0347	92/30.00.205594
51F	35		C0347	92/30.00.200251
51F	36		C0347	92/30.00.200381
51F	37	3610-01-213-3237	97403	13227E6777-94
51F	38		C0347	92/30.00.206510
51F	39		C0347	92/30.00.206509

## SECTION IV

## TM 5-3610-253-24P

## CROSS-REFERENCE INDEXES

FIGURE AND ITEM NUMBER INDEX  
STOCK NUMBER

FIG.	ITEM	STOCK NUMBER	F S C M	PART NUMBER
51F	40		C0347	92/30.00.207281
51F	41		C0347	92/30.00.200889
51F	42		C0347	92/30.00.205271
51F	43		C0347	92/30.00.205262
51F	44		C0347	92/30.00.208577
51F	45		C0347	92/30.00.205159
51F	46		C0347	92/30.00.206512
51F	47		C0347	92/30.00.205092
51F	48		C0347	92/30.00.206508
51F	49		C0347	92/30.00.205708
51F	50		C0347	92/30.00.222090
51F	51		C0347	92/30.00.222087
51F	52		C0347	92/30.00.200265
51F	53		C0347	92/30.00.217286
51F	54		C0347	92/30.00.232493
51F	55		C0347	92/30.00.219278
51F	56		C0347	92/30.00.223830
51F	57		C0347	92/30.00.205150
51F	58		C0347	92/30.00.200267
51F	59		C0347	92/30.00.208316
51F	60		C0347	92/30.00.205057
51F	61		C0347	92/30.00.200271
51F	62		C0347	92/30.00.200365
51F	63		C0347	92/30.00.200925
51F	64		C0347	92/30.00.232494
51F	65		C0347	92/30.00.205016
51F	66		C0347	92/30.00.205709
51F	67		C0347	92/30.00.218758
51F	68		C0347	92/30.00.200612
51F	69		C0347	92/30.00.205639
51F	70		C0347	92/30.00.205157
51F	71		C0347	92/30.00.205242
51F	72		C0347	92/30.00.200894
51F	73		C0347	92/30.00.200766
51F	74		C0347	92/30.00.206516
51F	75		C0347	92/30.00.218755
51F	76		C0347	92/30.00.224332
51F	77		C0347	92/30.00.218856
51F	78		C0347	92/30.00.205257
51F	79		C0347	92/30.00.200897
51F	80		C0347	92/30.00.205043
51F	81		C0347	92/30.00.218753
51F	82		C0347	92/30.00.232774
51G	1		C0347	92/10.37.017773
51G	2		C0347	92/10.37.201570
51G	3		C0347	92/10.37.200703
51G	4		C0347	92/10.37.230014
51G	5		C0347	92/10.37.201706
51G	6		C0347	92/10.37.216665
51G	7	5930-01-213-3587	97403	13227E6777-61
51G	8		C0347	92/10.37.200087

## SECTION IV

## TM 5-3610-253-24P

## CROSS-REFERENCE INDEXES

FIG.	ITEM	FIGURE AND ITEM STOCK NUMBER	NUMBER INDEX FSCM	PART NUMBER
51G	9		C0347	92/10.37.224985
51G	10		C0347	92/10.37.233143
51G	11		C0347	92/10.37.224908
51G	12		C0347	92/10.37.200876
51G	13		C0347	92/10.37.205297
51G	14		C0347	92/10.37.233142
51G	15		C0347	92/10.37.233253
51G	16		C0347	92/10.37.201127
51G	17		C0347	92/10.37.014977
51G	18		C0347	92/10.37.224960
51G	19		C0347	92/10.37.200247
51G	20		C0347	92/10.37.200689
51G	21		C0347	92/10.37.220432
51G	22		C0347	92/10.37.200859
51G	23		C0347	92/10.37.230054
51G	24		C0347	92/10.37.206557
51G	25		C0347	92/10.37.224947
51G	26		C0347	92/10.37.201767
51G	27		C0347	92/10.37.200595
51G	28		C0347	92/10.37.230038
51G	29	5945-01-213-3469	97403	13227E6777-62
51H	1		C0347	92/10.37.017789
51H	2		C0347	92/10.37.202002
51H	3		C0347	92/10.37.232386
51H	4		C0347	92/10.37.205696
51H	5		C0347	92/10.37.200797
51H	6		C0347	92/10.37.220370
51H	7		C0347	92/10.37.200251
51H	8		C0347	92/10.37.220951
51H	4		C0347	92/10.37.232385
51I	1	3610-01-212-9521	97403	13227E6777-27
51I	2		C0347	92/10.03.205118
51I	3		C0347	92/10.03.224761
51I	4		C0347	92/10.03.200581
51I	5		C0347	92/10.03.201998
51I	6		C0347	92/10.03.232380
51I	7		C0347	92/10.03.233136
51I	8	5306-01-212-9618	97403	13227E6777-26
51I	9	5310-01-212-9522	97403	13227E6777-29
51I	10		C0347	92/10.03.017776
51I	11		C0347	92/10.03.201624
51I	12		C0347	92/10.03.233116
51I	13		C0347	92/10.03.233186
51I	14		C0347	92/10.03.200855
51I	15		C0347	92/10.03.233184
51I	16		C0347	92/10.03.233185
51I	17		C0347	92/10.03.232382
51J	1		C0347	92/10.03.014847
51J	2		C0347	92/10.03.202171
51J	3		C0347	92/10.03.014634
51J	4		C0347	92/10.03.202080

**SECTION IV**

**TM 5-3610-253-24P**

**CROSS-REFERENCE INDEXES**

**FIGURE AND ITEM NUMBER INDEX**

FIG.	ITEM	STOCK NUMBER	FSCM	PART NUMBER
51J	5		C0347	92/10.03.014380
51J	6		C0347	92/10.03.200456
51J	7		C0347	92/10.03.220951
51J	8		C0347	92/10.03.200789
51J	9		C0347	92/10.03.221894
51J	10		C0347	92/10.03.222744
51J	11		C0347	92/10.03.223007
51J	12		C0347	92/10.03.222748
51J	13		C0347	92/10.03.222746
51J	14		C0347	92/10.03.222745
51J	15		C0347	92/10.03.222769
51J	16		C0347	92/10.03.014377
51J	17		C0347	92/10.03.014628
51J	18		C0347	92/10.03.222749
51J	19		C0347	92/10.03.206002
51K	1	3040-01-213-3252	97403	13227E6777-10
51K	2		C0347	92/10.01.200923
51K	3		C0347	92/10.01.200243
51K	4		C0347	92/10.01.231388
51K	5		C0347	92/10.01.205060
51K	6		C0347	92/10.01.231043
51K	7		C0347	92/10.01.202429
51K	8		C0347	92/10.01.217286
51K	9		C0347	92/10.01.201105
51K	10		C0347	92/10.01.231048
51K	11		C0347	92/10.01.200798
51K	12		C0347	92/10.01.231424
51K	13		C0347	92/10.01.231387
51K	14		C0347	92/10.01.205035
51K	15		C0347	92/10.01.205033
51K	16		C0347	92/10.01.231238
52	1	3540-01-112-3225	35302	EP-7
53	1		64467	314
54	1		97403	13225E4390
54	2		97403	13225E4430-1
54	3		97403	13225E4388
54	4		96906	MS35206-281
54	5		80205	NAS1330S4-211
54	6		97403	13225E4389
54	7		96906	MS51861-37
54	8		96906	MS16992-522
55	1	7125-01-216-7307	97403	13225E3150
55	2		96906	MS27183-14
55	3		96906	MS90725-34
55	4		97403	13225E3613
55	5		96906	MS21318-14
55	6		51745	ADC-1704-101
55	7		51745	ADC-1710
55	8		81349	M24243/1-D506
55	9		03007	PS07070706
55	10		51745	ADC-1710-1



## SECTION IV

## TM 5-3610-253-24P

## CROSS-REFERENCE INDEXES

FIG.	ITEM	FIGURE AND ITEM NUMBER INDEX		PART NUMBER
		STOCK NUMBER	FSCM	
55	11		81349	M24243/1-D502
55	12		94222	92-20-305-72
55	13		94222	A5-21-089-10
55	14		94222	A5-21-074-10
55	15		51745	ADC-1712
55	16		51745	ADC-1709
55	17		81349	M24243/1-D506
55	18		03007	PS07070706
55	19		51745	ADC-1709-1
55	20		96906	MS35493-75
55	21		07393	6905
56	1	6675-01-240-6716	97403	13225E3135
56	2		96906	MS21318-14
56	3		97403	13225E3613
56	4		51745	ADC-1756
56	5		96906	MS35493-88
56	6		51745	ADC-1761
56	7		96906	MS35190-286
56	8		96906	MS35492-103
56	9		03007	7791-02-LH
56	10		03007	7791-02-RH
56	11		51745	ADC-1759
56	12		96906	MS24693-S52
56	13		96906	MS24693-S48
56	14		51745	ADC-1757
56	15		51745	ADC-1758
56	16		51745	ADC-1830
56	17		96906	MS35492-51
56	18		96906	MS24693-S53
56	19		51745	ADC-1760
56	20		96906	MS51941-3
57	1	7125-00-091-9433	97403	13225E4441
57	2		96906	MS21318-14
57	3		97403	13225E3613
57	4		51745	ADC-2054
57	5		96906	MS35190-236
57	6		01930	T-3066
57	7		96906	MS35649-262
57	8		51745	ADC-2053
57	9		51745	ADC-2074
57	10		80205	NAS1329S4-80
57	11		51745	ADC-2054-6
57	12		96906	MS20365-832A
57	13		51745	ADC-2056
57	14		39428	1651A18
57	15		51745	ADC-2057
57	16		51745	ADC-2036
57	17		51745	ADC-2039
57	18		94222	61-1-1-0
57	19		96906	MS15795-8
57	20		96906	MS35206-243

## SECTION IV

## TM 5-3610-253-24P

## CROSS-REFERENCE INDEXES

FIG.	ITEM	FIGURE AND ITEM NUMBER INDEX		PART NUMBER
		STOCK NUMBER	FSCM	
57	21		51745	ADC-2035-102
57	22		51745	ADC-2040
57	23		51745	ADC-2052
57	24		96906	MS17990-614
57	25		96906	MS35493-75
57	26		51745	ADC-2048
57	27		96906	MS24693S96
57	28		51745	ADC-2045
57	29		51745	ADC-2047
57	30		51745	ADC-2050
57	31		51745	ADC-2051
57	32		51745	ADC-2046
57	33		94222	01-10-222-10
57	34		51745	ADC-2055
57	35		51745	ADC-2049
57	36		96906	MS16992-522
57	37		07393	6905
57	38		96906	MS51861-16
57	39		96906	MS27183-14
57	40		96906	MS90725-34
58	1	7125-01-234-2173	97403	13225E4437
58	2		51745	ADC-2033
58	3		51745	ADC-2031
58	4		39428	1651A18
58	5		51745	ADC-2062
58	6		51745	ADC-2027
58	7		51745	ADC-2030
58	8		51745	ADC-2025-1
58	9		96906	MS15795-8
55	10		51745	ADC-2026
58	11		51745	ADC-2025-2
58	12		96906	MS35493-75
58	13		51745	ADC-2022
58	14		96906	MS35206-247
58	15		51745	ADC-2035-101
58	16		51745	ADC-2033-4
58	17		96906	MS20365-832A
58	18		51745	ADC-2073-1
58	19		51745	ADC-2073-2
58	20		01599	SKA-3
58	21		80205	NAS1329S4-80
58	22		51745	ADC-2032
58	23		51745	ADC-2023
58	24		96906	MS27183-14
58	25		96906	MS90725-34
58	26		96906	MS16992-522
59	1	7125-01-219-6799	97403	13225E4648
59	2		96906	MS35338-45
59	3		96906	MS16992-520
59	4		97403	13223E3613
59	5		96906	MS21318-14

**SECTION IV****TM 5-3610-253-24P****CROSS-REFERENCE INDEXES**

FIG.	ITEM	FIGURE AND ITEM NUMBER INDEX		PART NUMBER
		STOCK NUMBER	FSCM	
59	6		51745	ADC-1704-102
59	7		51745	ADC-1710
59	8		91349	M24243/1-D506
59	9		03007	PS07070706
59	10		51745	ADC1710-1
59	11		81349	M24243/1-D502
59	12		94222	92-20-305-72
59	13		94222	A5-21-074-10
59	14		94222	A5-21-089-10
59	15		51745	ADC-1709
59	16		81345	M24243/1-D506
59	17		03007	PS07070706
59	18		51745	ADC-1709-1
59	19		96906	MS51861-16
59	20		07393	6905
60	1		81348	FF-H-571
60	2		51745	ADC-1845-101
60	3		51745	ADC-1844-105



**TM 5-3610-253-24P**

**By Order of the Secretary of the Army:**

**CARL E. VUONO**  
*General, United States Army*  
*Chief of Staff*

**Official:**

**R. L. DILWORTH**  
*Brigadier General, United States Army*  
*The Adjutant General*

**DISTRIBUTION:**

To be distributed in accordance with DA Form 12-25A, Unit, Direct Support and General Support Maintenance requirements for Finishing Section, Topographic Support System, Model ADC-TTS-16.



RECOMMENDED CHANGES TO EQUIPMENT TECHNICAL PUBLICATIONS



THEN... JOT DOWN THE DOPE ABOUT IT ON THIS FORM. CAREFULLY TEAR IT OUT. FOLD IT AND DROP IT IN THE MAIL!

SOMETHING WRONG WITH THIS PUBLICATION?

FROM: (PRINT YOUR UNIT'S COMPLETE ADDRESS)  
PFC JOHN DOE  
COA, 3d ENGINEER BN  
FT. LEONARDWOOD, MA 63108  
DATE SENT

PUBLICATION NUMBER  
TM 5-3610-253-24P

PUBLICATION DATE

PUBLICATION TITLE  
TSS Finishing  
Section, Model ADC-TSS-16

BE EXACT PIN-POINT WHERE IT IS

PAGE NO	PARA-GRAPH	FIGURE NO	TABLE NO
6	2-1 a		
B1		4-3	
125	line 20		

IN THIS SPACE TELL WHAT IS WRONG AND WHAT SHOULD BE DONE ABOUT IT:

In line 6 of paragraph 2-1a the manual states the engine has 6 cylinders. The engine on my set only has 4 cylinders. Change the manual to show 4 cylinders.

Callout 16 on figure 4-3 is pointing at a bolt. In key to figure 4-3, item 16 is called a shim - Please correct one or the other.

I ordered a gasket, item 19 on figure B-16 by NSN 2 910-00-762-3001. I got a gasket but it doesn't fit. Supply says I got what I ordered, so the NSN is wrong. Please give me a good NSN

PRINTED NAME, GRADE OR TITLE, AND TELEPHONE NUMBER  
JOHN DOE, PFC (268) 317-7111

SIGN HERE  
JOHN DOE

TEAR ALONG PERFORATED LINE

FILL IN YOUR  
UNIT'S ADDRESS

FOLD BACK

DEPARTMENT OF THE ARMY

OFFICIAL BUSINESS

COMMANDER  
U S ARMY TROOP SUPPORT COMMAND  
ATTN: AMSTR-MCTS  
4300 GOODFELLOW BOULEVARD  
ST. LOUIS, MO 63120-1798

TEAR ALONG PERFORATED LINE



RECOMMENDED CHANGES TO EQUIPMENT TECHNICAL PUBLICATIONS

SOMETHING WRONG WITH THIS PUBLICATION?



THEN... JOT DOWN THE DOPE ABOUT IT ON THIS FORM, CAREFULLY TEAR IT OUT, FOLD IT AND DROP IT IN THE MAIL!

FROM: (PRINT YOUR UNIT'S COMPLETE ADDRESS)

DATE SENT

PUBLICATION NUMBER

TM 5-3610-253-24P

PUBLICATION DATE

PUBLICATION TITLE TSS Finishing  
Section, Model ADC-TSS-16

BE EXACT. PIN-POINT WHERE IT IS

PAGE  
NO

PARA-  
GRAPH

FIGURE  
NO

TABLE  
NO

IN THIS SPACE TELL WHAT IS WRONG  
AND WHAT SHOULD BE DONE ABOUT IT:

TEAR ALONG PERFORATED LINE

PRINTED NAME, GRADE OR TITLE, AND TELEPHONE NUMBER

SIGN HERE

DA FORM 2028-2  
1 JUL 79

PREVIOUS EDITIONS ARE OBSOLETE.  
DRSTS-M Overprint 2, 1 Nov 80.

P S --IF YOUR OUTFIT WANTS TO KNOW ABOUT YOUR RECOMMENDATION MAKE A CARBON COPY OF THIS AND GIVE IT TO YOUR HEADQUARTERS

FILL IN YOUR  
UNIT'S ADDRESS

FOLD BACK

DEPARTMENT OF THE ARMY

\_\_\_\_\_  
\_\_\_\_\_

OFFICIAL BUSINESS

COMMANDER  
U S ARMY TROOP SUPPORT COMMAND  
ATTN: AMSTR-MCTS  
4300 GOODFELLOW BOULEVARD  
ST. LOUIS, MO 63120-1798

TEAR ALONG PERFORATED LINE

RECOMMENDED CHANGES TO EQUIPMENT TECHNICAL PUBLICATIONS



THEN... JOT DOWN THE DOPE ABOUT IT ON THIS FORM. CAREFULLY TEAR IT OUT. FOLD IT AND DROP IT IN THE MAIL!

**SOMETHING WRONG WITH THIS PUBLICATION?**

FROM: (PRINT YOUR UNIT'S COMPLETE ADDRESS)

DATE SENT

PUBLICATION NUMBER

TM 5-3610-253-24P

PUBLICATION DATE

PUBLICATION TITLE  
TSS Finishing

Section, Model ADC-TSS-16

BE EXACT PIN-POINT WHERE IT IS

PAGE NO	PARA-GRAPH	FIGURE NO	TABLE NO

IN THIS SPACE TELL WHAT IS WRONG AND WHAT SHOULD BE DONE ABOUT IT:

PRINTED NAME, GRADE OR TITLE, AND TELEPHONE NUMBER

SIGN HERE

TEAR ALONG PERFORATED LINE

1 Nov 80

FILL IN YOUR  
UNIT'S ADDRESS

FOLD BACK

DEPARTMENT OF THE ARMY

\_\_\_\_\_  
\_\_\_\_\_

OFFICIAL BUSINESS

COMMANDER  
U S ARMY TROOP SUPPORT COMMAND  
ATTN: AMSTR-MCTS  
4300 GOODFELLOW BOULEVARD  
ST. LOUIS, MO 63120-1798

TEAR ALONG PERFORATED LINE

RECOMMENDED CHANGES TO EQUIPMENT TECHNICAL PUBLICATIONS



THEN... JOT DOWN THE DOPE ABOUT IT ON THIS FORM. CAREFULLY TEAR IT OUT, FOLD IT AND DROP IT IN THE MAIL!

SOMETHING WRONG WITH THIS PUBLICATION?

FROM: (PRINT YOUR UNIT'S COMPLETE ADDRESS)

DATE SENT

PUBLICATION NUMBER

TM 5-3610-253-24P

PUBLICATION DATE

PUBLICATION TITLE TSS Finishing Section, Model ADC-TSS-16

BE EXACT. PIN-POINT WHERE IT IS

PAGE NO

PARA-GRAPH

FIGURE NO

TABLE NO

IN THIS SPACE TELL WHAT IS WRONG AND WHAT SHOULD BE DONE ABOUT IT:

TEAR ALONG PERFORATED LINE

PRINTED NAME, GRADE OR TITLE, AND TELEPHONE NUMBER

SIGN HERE

DA FORM 2028-2  
1 JUL 79

PREVIOUS EDITIONS ARE OBSOLETE.  
DRSTS-M Overprint 2, 1 Nov 80.

P.S.--IF YOUR OUTFIT WANTS TO KNOW ABOUT YOUR RECOMMENDATION MAKE A CARBON COPY OF THIS AND GIVE IT TO YOUR HEADQUARTERS

FILL IN YOUR  
UNIT'S ADDRESS

FOLD BACK

DEPARTMENT OF THE ARMY

---

---

OFFICIAL BUSINESS

COMMANDER  
U S ARMY TROOP SUPPORT COMMAND  
ATTN: AMSTR-MCTS  
4300 GOODFELLOW BOULEVARD  
ST. LOUIS, MO 63120-1798

TEAR ALONG PERFORATED LINE

# The Metric System and Equivalents

## Linear Measure

1 centimeter = 10 millimeters = .39 inch  
 1 decimeter = 10 centimeters = 3.94 inches  
 1 meter = 10 decimeters = 39.37 inches  
 1 dekameter = 10 meters = 32.8 feet  
 1 hectometer = 10 dekameters = 328.08 feet  
 1 kilometer = 10 hectometers = 3,280.8 feet

## Weights

1 centigram = 10 milligrams = .15 grain  
 1 decigram = 10 centigrams = 1.54 grains  
 1 gram = 10 decigram = .035 ounce  
 1 dekagram = 10 = .35 ounce  
 1 hectogram = 10 dekagrams = 3.52 ounces  
 1 kilogram = 10 hectograms = 2.2 pounds  
 1 quintal = 100 kilograms = 220.46 pounds  
 1 metric ton = 10 quintals = 1.1 short tons

## Liquid Measure

1 centiliter = 10 milliliters = .34 fl. ounce  
 1 deciliter = 10 centiliters = 3.38 fl. ounces  
 1 liter = 10 deciliters = 33.81 fl. ounces  
 1 dekaliter = 10 liters = 2.64 gallons  
 1 hectoliter = 10 dekaliters = 26.42 gallons  
 1 kiloliter = 10 hectoliters = 264.18 gallons

## Square Measure

1 sq. centimeter = 100 sq. millimeters = .155 sq. inch  
 1 sq. decimeter = 100 centimeters = 15.5 sq. inches  
 1 sq. meter (centare) = 100 sq. decimeters = 10.76 sq. feet  
 1 sq. dekameter (are) = 100 sq. meters = 1,076.4 sq. feet  
 1 sq. hectometer (hectare) = 100 dekameters = 2.47 acres  
 1 sq. kilometer = 100 sq. hectometers = .386 sq. mile

## Cubic Measure

1 cu. centimeter = 1000 cu. millimeters = .06 cu. inch  
 1 cu. decimeter = 1000 cu. centimeters = 61.02 cu. inches  
 1 cu. meter = 1000 cu. decimeters = 35.31 cu. feet

## Approximate Conversion Factors

To Change	To	Multiply by	To Change	To	Multiply by
inches	centimeters	2.540	ounce-inches	newton-meters	.007062
feet	meters	.305	centimeters	inches	.394
yards	meters	.914	meters	feet	3.280
miles	kilometers	1.609	meters	yards	1.094
square inches	square centimeters	6.451	kilometers	miles	.621
square feet	square meters	.093	square centimeters	square inches	.155
square yards	square meters	.836	square meters	square feet	10.764
square miles	square kilometers	2.590	square meters	square yards	1.196
acres	square hectometers	.405	square kilometers	square miles	.386
cubic feet	cubic meters	.028	square hectometers	acres	2.471
cubic yards	cubic meters	.765	cubic meters	cubic feet	35.315
fluid ounces	milliliters	29.573	cubic meters	cubic yards	1.308
pints	liters	.473	milliliters	fluid ounces	.034
quarts	liters	.946	liters	pints	2.113
gallons	liters	3.785	liters	quarts	1.057
ounces	grams	28.349	liters	gallons	.264
pounds	kilograms	.454	grams	ounces	.035
short tons	metric tons	.907	kilograms	pounds	2.205
pound-feet	newton-meters	1.356	metric tons	short tons	1.102
pound-inches	newton-meters	.11296			

## Temperature (Exact)

°F	Fahrenheit temperature	5/9 (after subtracting 32)	Celsius temperature	°C
----	------------------------	----------------------------	---------------------	----

